GUERNSEY

Breeders' Journal

September 15, 1954

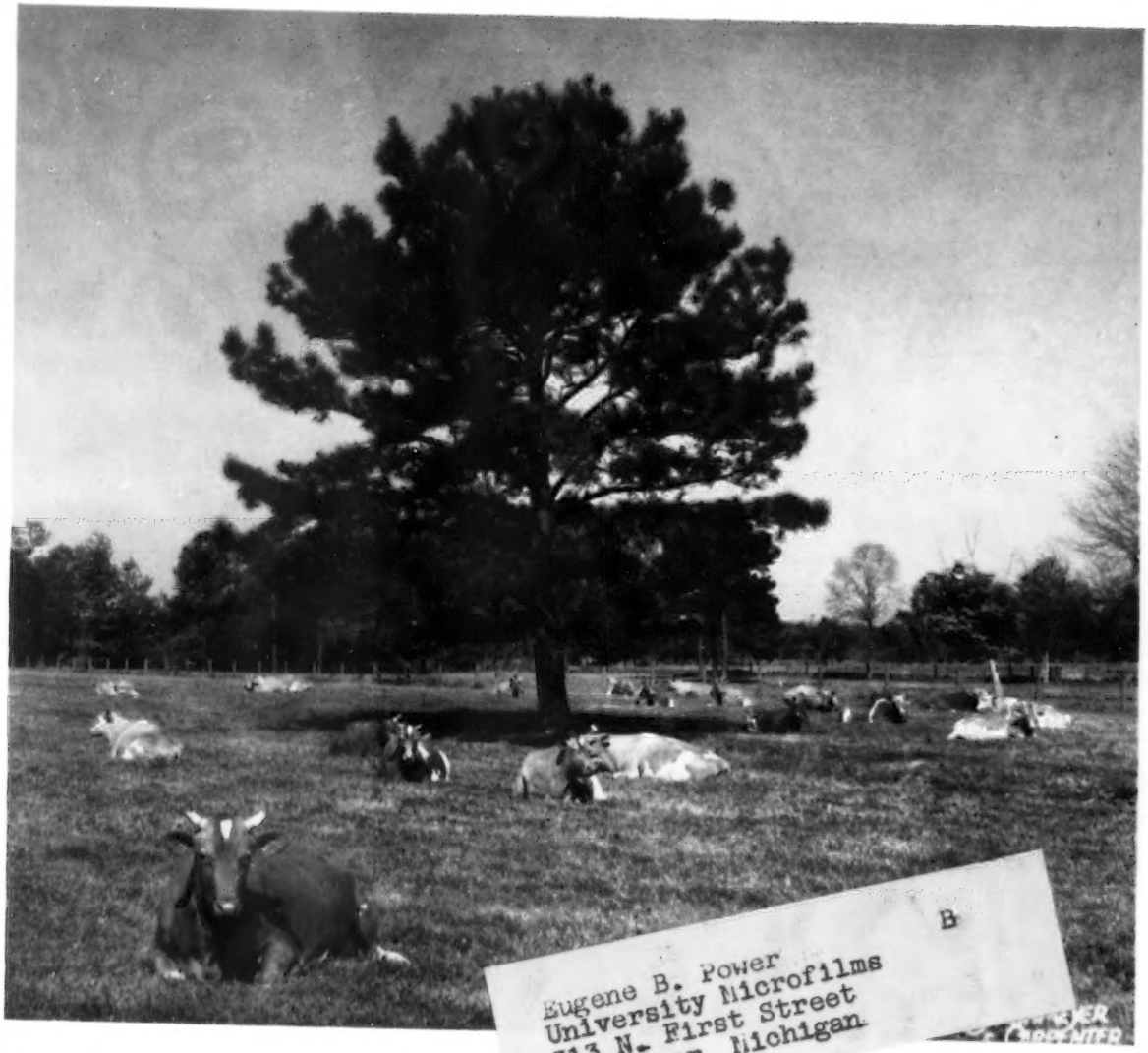

Eugene B. Power
University Microfilms
313 N. First Street
Ann Arbor, Michigan

T. B. Accredited A 2027 Vaccinated

FOREMOST GUERNSEYS

Foremost Footprint

Foremost in Name and Breeding Fame

Langwater Foremost

PRESENTS

ONE OF OUR SIRES

McDonald Farms Distinctive, A. R.

Dropped January 4, 1946

10 A. R. daughters, 12 others on test, 8 classified, 4 VG, 4 D. His maternal sister, McDonald Farms Ilamae, E '47, 17032—751—5yrsC. We have three sons and seven daughters in the herd with many cows in calf to his service. His calves show the size, stretch and scale of the Foremost herd with a great deal of refinement.

1. **He is a double grandson of Foremost Prediction.**
2. **He carries five crosses to Langwater Foremost.**
3. **He combines the blood of many great Foremost animals. Namely, Valor's Faithful, Foremost Prediction, Foremost Gay Lad, Mixter Faithful, Langwater Foremost.**
4. **He is a 3/4 brother to McDonald Farms Predictor at Caumsett Farms.**

His Dam

McDONALD FARMS DOLLY
13466—620—G, 15379—707—AA.
Very Good '48—Excellent '52
2 A. R. sons, 3 A. R. daughters

His Dam's Udder

Udder of McDONALD FARMS DOLLY
Taken at 15 years of age.

His Paternal Sister

McDONALD FARMS D. MONOGIRL
10340—544—Sr3—305C—2x, 12858—696—Sr4—305C—2x
16376—894—5yrs—365. Excellent '50 '52 '54

A Typical "Distinctive" Udder

Udder of McDONALD FARMS DIST. NONITA
11489—590—Sr2—365C, 16163—812—5yrs—365
Very Good '52 '54

S P E C I A L ! ! His oldest son for sale — FOREMOST DISTINCTIVE BUOY.
Dropped April 23, 1954, out of Foremost Royal's Faithful, 14632—874—Jr2—365C, 15186—681—Sr4—365C. Dam of a daughter in our herd to be tested and two sons including **Foremost Royal's Conqueror** in service at East Missouri Artificial Breeding Assn.

SEND FOR PRICE AND PEDIGREE OF "BUOY" NOW.

FOREMOST GUERNSEYS

Department of Dairy Husbandry, University of Missouri, Columbia, Missouri — Telephone 7290

Farm located on Highway 40, eight miles west of Columbia.

Address correspondence to Farm office, Columbia, Missouri, R. R. 3, telephone 8880.

LAURENCE R. RAINEY, Superintendent BRYAN LAIL, Herdsman

THERE'S A LOT OF PRODUCTION IN THESE 20 EXCELLENT AND VG COWS

and There's a lot of Production and Excellence in the Dams of The Service Sires

Class.	Record	Name	Due	Son Available Born	Calf's 1st 3 Dams will Av.
E '52 '53	**17887— 852**—7yrs—365	Woodacres Royal Charlotta	10–4 FAL		**16636—804**
VG '49 '50 '50 '52 '53	**21436—1084**—6yrs—365C	Fresno Chieftain's Viva		7–15 HHR	**16344—810**
E '50 '52	**22436—1050**—5yrs—365C	Fritzlyn King's Jeanette	open		
VG '52 '53	**20638—1142**—5yrs—365C	Manor Glen Levity	3–27 WRL		**18134—917**
E '50	**16254— 817**—5yrs—365C	Woodacres Steadfast Vivian		7–15 FAL	**16531—799**
VG '50 '52 '53	**18389— 917**—5yrs—365C	Woodacres Royal Milkmaid		10–24 FAL	**17296—860**
E '53	**16978— 852**—Sr3—365	Glengeran Leader's Bonny	open		
VG '50 '52 '53	**15713— 850**—5yrs—365C	Woodacres Royal Lucinda	9–28 FAL		**16524—890**
E '54	**20792—1213**—Sr4—365C	Ideal's Claremont's Netoria	4–10 WRL		**17298—932**
VG '50	**17211— 836**—5yrs—365C	Woodacres Supreme Phelanor	2–13 WRL		**17765—845**
E '52 '53	**20577— 893**—5yrs—365C	Yellow Creek King's Marcelle	10–12 FAL		**16213—739**
VG '50 '52 '53	**12616— 747**—Sr4—365C	Woodacres Royal Yatung		1–15 WRL	**17079—876**
E '52 '53	**13941— 621**—Sr2—365	Lauxmont Maxim Velour	9–3 FAL		**15125—692**
VG '47 '50	**13160— 740**—Jr3—365C	Woodacres Royal Noble Daisy	1–3 WRL		**17184—922**
E '54	**16146— 658**—Jr4—365	Glengeran Leader's Pride Rose	open		
VG '53	**18861— 753**—6yrs—365C	Green Meads Dame Fides		2–1 FAL	**19023—834**
E '54	**11941— 634**—Jr3—305C	Woodacres Honor Loftus		8–15 FAL	**14179—734**
VG '50	**16511— 899**—5yrs—365C	Brian Boru Dervilla		Ind. Sale Fall	**16957—882**
E '50	**16186— 832**—5yrs—365C	Douglaston Maharanee Yatung	4–20 WRL		**15801—784**
VG '54	**16750— 790**—Jr4—365C*	Woodacres Princess Violet	1–9 WRL		**18021—857**

(*Pending and estimating)

AV. 17221— 859

FAL = *Fairlawn Actor's Leader*
WRL = *Woodacres Royal Leader*
HHR = *Hominy Hill Rex*

AV. 16830—835

We believe a son of one of these cows offers exceptional opportunity to help provide increased production with the right type. We solicit your inquiry for prices and full pedigrees.

Service Sire FAL

FAIRLAWN ACTOR'S LEADER
Sire: Fairlawn Peerless Actor
Dam: Fairlawn K. Gay Levity
Excellent '50
17244—845—7yrs—365

Service Sire WRL

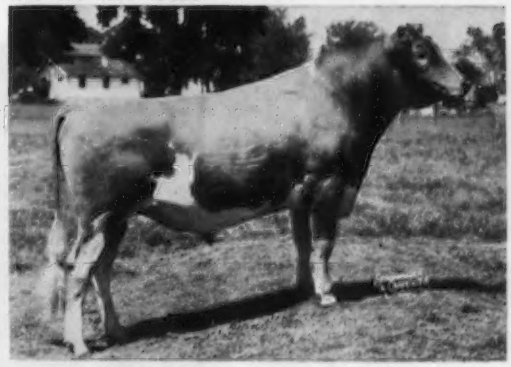

WOODACRES ROYAL LEADER
Sire: Fairlawn Actor's Leader
Dam: Fritzlyn King's Jeanette
3 times Excellent; 3 times Class Leader
*22436—1050—5yrs—365C

WOODACRES *Royal Guernseys*
BOX 669, PRINCETON, N. J.

FEDERAL ACCREDITED HERD NO. 526851
N. J. ABORTION-FREE HERD NO. 424

ATHERTON W. HOBLER, OWNER • GEO. M. NEWLIN, MGR. • A. M. GOEDECKE, HERDSMAN • TEL. HOPEWELL, N. J. 361

LAUXMONT FARMS EXPAND

Two recently purchased farms support the assertion that
Lauxmont Guernseys are in the Ascendancy

Lauxmont Farm No. 14

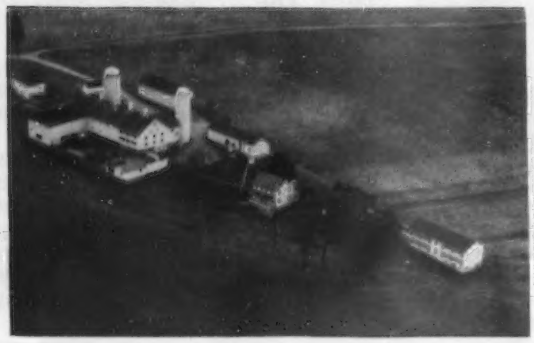

Lauxmont Farm No. 15

These two farms, Nos. 14 and 15, comprising the Estabrook and Pomraning units, add 400 more richly fertile acres to the Lauxmont holdings. We are proud to secure them, because many authorities have said that this land was as good as any that could be found in southeastern Pennsylvania. The complete buildings are not shown in these aerial photos. The fine crops of alfalfa, ensilage and the luxuriant pastures will make the growing Lauxmont herd stronger, larger and more productive. Tie in with the Lauxmont breeding program. We're here to stay.

The Argentine National Livestock Exposition. Start of "The Parade of Champions."

The owner of the Lauxmont Farms was flown to and from Buenos Aires in President Peron's plane to be his guest at the Argentinian Livestock Exposition. Their beef cattle are superb, but the dairy herds are not of comparable interest or value.

LAUXMONT FARMS

T. B. Accredited — Bang's Accredited
Tel. 3831

Wrightsville, Pennsylvania

DR. GEORGE T. PACK, Owner
ELMER SALISBURY, Manager
JOHN YAKUBOWSKI, Superintendent of Farming
ROBERT WITMER, Herdsman

ADVERTISERS' INDEX

Guide to BUYING...

GOLDEN GUERNSEY

• Indicates ADVERTISER IS SUPPORTING BREED-MILK Program

Aix La Chapelle—Md. 252
Almo Farms—N. H. 221
Anchor Serum Co.—Ind. 198
Appledore Farm—Conn. 290

Baltimore—Harford Sale—Md. 205
Bayville Farms, Inc.—Va. 145
Box 133 195
Bradford's Dairy Farm—Mich. 230
Brays Island Dispersal—S. C. 201
Breeder's Supply Co.—Iowa 198
Bren—Bern Farm—Conn. 290
Brigeen Farm—Maine 234
Brookberry Farm—N. C. 149
Brownies Guernsey Farm—Ore. 286
Burkeville Guernsey Farm Dispersal—Va. 202, 203
Butterton Guernsey Farm—Calif. 286

Chedco Farm—Mass. 244
Chevrolet Motor Division—GMC—Mich. 189
Coastal Dairy—Fla. 277
Connecticut Guernseys—Conn. 290
Consolidated Products Co.—Ill. 194
Curtiss Candy Co.—Ill. 249

Dairy Cattle Congress—Iowa 196
Dawn on the Miles—Md. 248
Deershorn Farm—Mass. 231
Dinsmore Dairy Co.—Fla. III. Cover
Dunn, Harwood and Crabtree—Mass. 208, 209, 229

Elmcrest Farm—Maine 237
Endean Farm—Mass. 231
Eskdale Farm—N. C. 186

Fairlawn Farms—Mass. 235
Fer Manor—Wash. 225
Florida Guernseys—Fla. 277
Flying Horse Farm—Mass. 183
Foremost Guernseys—Mo. II. Cover
Forges Farm, Inc.—Mass. 242
Fox's Guernsey Dairy—Wis. 280
Franchester Farms—Ohio 285
Franchester Sale—Ohio 214, 285

George Sales Service—Ind. 198
Golden Arrow Farms—Ind. 191
Grandvu Farms—Wis. 220
Granger Sales Co.—Conn. 198
Graupner, E. A.—N. Y. 197
Great Elm Farm, Inc.—N. H. 240
Greenwood Farm—Texas 250
Guernsey Breeders' Journal—N. H. 278, 279

Hales and Hunter Co.—Ill. 193
Harding and Harding Co.—Ill. 197
Haylands Dispersal—Md. 204
Henslee Farms—Tenn. 185
Hickory Hill Farms Dispersal—Ky. 215
Highfield Farm—Conn. 242
Hollow Hill Farm—N. J. 246
Hullwood Farm—Ind. 250

Idaho Guernseys—Idaho 289
Ideal Guernsey Farms—N. J. 142
Illinois G. B. A.—Ill. 248
Illinois Guernseys—Ill. 228
Indiana G. B. A.—Ind. 226, 227
Indigo Hill Farms, Inc.—N. H. 238
Insemikit Co.—Wis. 198
Ithaca Sales and Pedigree Co.—N. Y. 231

Johnson Co., Gordon—Mo. 198

Kadockadee Farm—N. H. 235
Kentucky G. B. A.—Ky. 218
Kinross, R. M.—R. I. 196
Kitchener Farm—Mass. 238
Klondike Farm—N. C. 147

Laacke Co., R.—Wis. 193
La Donna Farm—Wis. 280
Lake View Dairy—Fla. 277
Langwater Farm—Mass. 200
Langwater Sale—Mass 200, IV Cover
Larch Farm—Mass. 234
Lauxmont Farm—Pa. 140
Leeside Dispersal—Pa. 212, 213
LushAcres—Mass. 236

McDonald Farms—N. Y. 199
McDonald Farms Production Sale—N. Y. 199, 210, 211
Med-O-Dale Farms—N. Y. 246
Merryman and Sons, Inc.—Md. 201-205, 210-215, 219, IV. Cover
Michigan Guernseys—Mich. 230
Mistydale Farm—N. H. 238
Mojonnier Bros. Co.—Ill. 191
Mutual Products Co.—Minn. 197

National Band and Tag Co.—Ky. 191
New Hampshire Guernseys—N. H. 221
New York State G. B. Co-Op.—N. Y. 207
North Farm—R. I. 151

Oak Hollow Farm—Ill. 287
Ohio G. B. A.—Ohio 251

Pate Sales Co.—N. J. 218, 284
Pay-U Products—Ill. 195
Peck's Guernsey Farm—Ill. 228
Pennsylvania G. B. A.—Pa. 206, 224
Phillips Sales and Pedigree Co.—Wis. 248
Prairie Dale Farms—Wis. 280
Pre-Eminent Guernsey Farm—Mo. 288

Quail Roost Farms—N. C. 292

Raemelton Farm—Ohio 291
Ralston Purina Co.—Mo. 185-188
Rivers, Stewart—Va. 247
Rockingham Farm—N. Y. 152

Salley Sales Service—S. C. 223
Saracen Farm—Mass. 237
Seath and Shultz—N. H. 193, 216, 217, 221, 222, 232, 233
Shad Blow Farm—Conn. 241
Sheldegren Farm—Mass. 243
Snow Summit Ranch—Utah 284
Southern Oregon—Ore. 281
Splendor Valley Farm—Wis. 220
Squibb and Sons, E. R.—N. Y. 190
Standard Equipment, Inc.—Md. 195
Stepping Stones Farm—Conn. 283
Strohmeyer and Carpenter—N. Y. 191

Transcript Printing Co.—N. H. 231

Ubilla Farm—Idaho 289

Valley Rouge Guernsey Farm—Ore. 281

Wabeek Farms—Mich. 230
Waukesha County—Wis. 280
Western Guernsey Service—Calif. 245
Westlynn Farm—Idaho 289
Weston Mfg. & Supply Co.—Colo. 196
Wethersfield Farm—Mass. 239
White Water Ranch—Ore. 241
Wil-O-Way Farm—Ill. 228
Wilson, L. V.—Minn. 282
Windsor Press—Ill. 191
Wisconsin Alumni Research—Wis. 192
Wisconsin Guernseys—Wis. 220
Woodacres—N. J. 139
Woodlark Farms Dispersal—Ohio 219

Chat . . .

Jim Fish, herd manager at Lockshore Farms, Hickory Corners, Mich., has been having complications which he thought was the result of three or four cracked ribs. He was taken to the hospital and there they found that he also had a cracked vertebra. He is wearing a steel brace and is instructed to refrain from any physical labor for the time being.

Charles Hoagland, son of Mr. and Mrs. G. R. Hoagland, partners in the operation of Califia Farm, near Lafayette, Ind., expects to be inducted into the Army in October. This has necessitated the dispersal of the Califia herd on October 15.

Dr. George T. Pack, owner of the Lauxmont Farms, Wrightsville, Pa., gave the opening address, respresenting 53 nations, at the Sixth International Cancer Congress in Sao Paulo, Brazil, in July. He was also decorated by the President of Paraguay, being made an officer of the National Order of Merit.

Ted Steele, owner of Celebrity Farm, New Hope, Pa., is the star of his own TV show on channel 9 out of New York every Monday through Friday from 2:30 P. M. to 5:30 P. M. Ted has regularly given Guernseys and GOLDEN GUERNSEY milk a boost on his program. He recently showed the TV audience the ribbons and trophies his herd won at the 1954 Bucks County Guernsey Show.

John Dodge is manager of John R. Browning's Fairchance herd of Guernseys near Mayesville, Kentucky. John's son, Larry, is very interested in his Guernsey heifer project and is a live wire. A recent visit there found father and son looking forward to the fall shows.

A news item in a Berrien Center, Mich., paper reports the misfortune of 15-year-old Donna Bruce, daughter of Mr. and Mrs. F. W. Bruce of Berrien Center. Her 4-H project calf was electrocuted at the water tank in a freak accident. A charged wire attached to an outside electric fence from a circuit inside the barn had somehow fallen into the watering tank and Donna's calf, Westwind Bonny, was electrocuted when she went to get a drink. There were 20 other cows in the pasture.

Entered as Second Class Matter, December 15, 1909, at the Post Office, Peterborough, New Hampshire, under act of March 3, 1879.
Acceptance for mailing special rate of postage provided in section 1113, Act of October 3, 1917; Authorized August 9, 1918.

Ideal Guernsey Farms

GOLDEN GUERNSEY

BUILDING ☆ FOR ☆ A ☆ CENTURY

"THE WORLD'S LARGEST HERD OF PURE BRED GUERNSEYS"

NO BUSINESS TRANSACTED ON SUNDAY

CONSIGN — **ESSEX COUNTY SALE, September 29, 1954**
Fairgrounds — Topsfield, Mass.

3 HEAD — 2 Granddaughters of "LABELLE" — A Great Granddaughter of "CLARA BELL"

IDEAL'S ROSE KING'S CLARA BELL

Born February 21, 1951. Selling open.
14568—753—Jr2—365C (pending)

Sire: **FAIRLAWN ACTOR'S ROSE KING**
Sold for $9,500 in 1949. Many top daughters on test in our herd.

Dam: **CLARA BELL OF WOODSIDE**
10651—547—C. 2 A. R. daughters.
2nd Dam: **GOLDEN SUNSET OF WOODSIDE**
13191—781—A

"King's" Dam

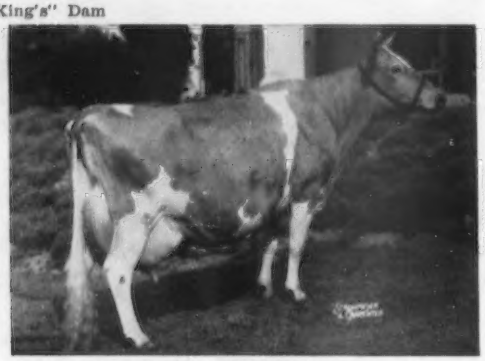

CORONATION MEMOIR
11764—706—GG, 15493—875—B
Dam of Fairlawn Memoir's Performer, A. R. Sold for $30,000.

Next Dam:

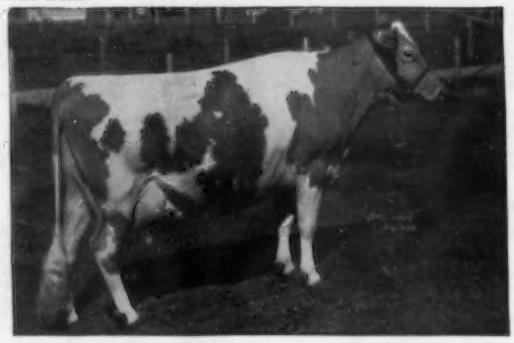

CLARA BELL OF LONE PINE
14797—809—BHI, 18241—1019—8yrs, 18155—980—9yrsC
2 A. R. sons, 3 A. R. daughters

2 Granddaughters of "LABELLE" — Both Selling Open.

1. IDEAL'S MAY ROYAL'S ALICE

Born August 24, 1950
12400—591—Jr2—365
1941—87—Sr3 in 36 days

Dam: **IDEAL'S ALICE MAUD**
17182—731—7yrs—365
Dam of Ideal's Chief's Alice
14313—704—6yrs—365

2. IDEAL'S MAY ROYAL'S IDA

Born July 4, 1950
10506—565—Sr2—365C
5669—257—Sr3 in 105 days

Dam: **IDEAL'S STRONGARD'S IDA**
11990—583—Sr3—365

Granddam of Both

FOREMOST LABELLE, VG '47 '48 '50
14554—657—GG, 17716—800—AA
5 A. R. sons, 4 A. R. daughters, 1 E, 2 VG, 1 D, av. 14505—639. Dam of Langwater May Royal, he sire of "Alice" and "Ida."

"IT'S ALL IN THE RECORDS"

JACOB TANIS & SONS, Proprietors
JOHN TANIS, D.V.M.
WILLIAM AULD, Herdsman

IDEAL GUERNSEY FARMS
Augusta - Sussex County - New Jersey

The American Guernsey Cattle Club

OFFICERS AND EXECUTIVE COMMITTEE

R. H. McMurtrie, Huntingburg, Ind., President '55.

Kent B. Hayes, Oklahoma City, Okla., Vice-President '58.

John S. Ames, Boston, Mass., 2nd Vice-President '56.

Karl B. Musser, Secretary-Treasurer.

James B. Sweeney, Attorney.

George W. Emde, P. O. Box 319, Lodi, Calif. '57.

George Watts Hill, 111 Corcoran St., Durham, N. C. '57.

Atherton W. Hobler, Princeton, N. J. '55.

Delbert H. Kingston, Cary, Ill. '57.

Otto H. Liebers, Lincoln, Neb. '59.

J. W. McCoy, R. F. D., West Chester, Pa. '55.

J. M. McDonald, Cortland, N. Y. '55.

Gavin W. McKerrow, Pewaukee, Wis. '56.

Kenneth C. Price, Port Orchard, Wash. '59.

G. B. Walker, Stoneville, Miss. '59.

John D. Worthington, Bel Air, Md. '56.

Howard J. Ziegler, Clyde, Ohio. '58.

(Year indicates Committee term expiration.)

ADMINISTRATION

Karl B. Musser, Secretary-Treasurer.

Robert D. Stewart, Asst. Secretary-Treasurer.

Elmer H. Shattuck, Purchases and Production.

COMPTROLLER

F. Russell Abbott.

Charles T. Heater, Asst.

HERD REGISTER

J. E. Cunningham, Director.

PERFORMANCE

C. M. Cummings, Director and Office Manager.

Clarence W. Greenie, Superintendent, S. W. Kereazis, Asst., Production Testing.

Irving E. Nichols, Superintendent, Performance Register and Pedigrees.

GUERNSEY BREEDERS' JOURNAL

Lincoln R. Lounsbury, Managing Editor.

Richard G. Price, Advertising Manager.

John W. Atwood, Asst. Advertising Manager.

John R. Wheeler, Asst. Advertising.

PROMOTION

Ray L. West, Director.

Harold W. Adams, Asst.

EXTENSION

Ballard K. Bennett, West Main St., Lebanon, Tenn.

George W. Chambers, 202½ North Cedar St., Owatonna, Minn.

M. L. Dawdy, 314 Schultz Bldg., 4th and Main St., Lafayette, Ind.

A. Wendell Fuhriman, Room 12, Thatcher Bldg., Logan, Utah.

C. J. Jacobs, 103 Lanier Bldg., West Point, Ga.

A. M. MacKay, 120 West Church St., Frederick, Md.

Tim C. Main, 29 East Mountain St., Fayetteville, Ark.

Elmer J. Meadows, Room 302, Corbett Bldg., Portland 4, Ore.

Joseph Pendergast, 3 Main St., Cobleskill, N.Y.

TYPE CLASSIFICATION

Lawrence O. Colebank, 1 Circle Hill Drive, Knoxville, Tenn.

C. B. Finley, Grimes, Iowa.

GUERNSEY Breeders' Journal

Vol. 92 **CONTENTS** No. 2

FOR THE ISSUE OF SEPTEMBER 15, 1954

FEATURE ARTICLES

Progeny Performance Plans—By R. D. Stewart 153
Silage on Every Dairy Farm—By Prof. Chase Wilson 154
Northern Illinois Parish Show—By M. L. Dawdy 159
Missouri Field Day—By Tim C. Main 162
Ohio Guernsey Field Days—By R. W. Bishop 162
Vermont Field Day—By Joseph Pendergast 163
Oklahoma Field Days—By Tim C. Main 163
Mohican District, N. Y., Parish Show—By Donald M. Bay 164
Wyno Field Day—By Ray N. West 165
Thumb District Michigan Parish Show—By M. L. Dawdy 166
Dutchess County, N. Y., Field Day—By Joseph Pendergast 167
Central Minnesota Parish Show—By George W. Chambers 167
Campbellsville District Kentucky Show—By Ballard K. Bennett 168
Arkansas Field Days—By Tim C. Main 168
Wayne County, N. Y., Parish Show—By John A. Sims 169
Kentucky Field Day and Junior Show—By Ballard K. Bennett 169
Eastern Maine Show—By Joseph Pendergast 170
Kentucky District Field Day—By Ballard K. Bennett 170
Kirksville, Mo., District Show—By Tim C. Main 170
Minnesota Type School and Parish Show—By George W. Chambers 171
Taylorsville, Ky., Show—By Ballard K. Bennett 172
Westmoreland County, Pa., Parish Show—By Wade White 172
Gossip From Old Guernsey Island—By Basil C. de Guerin 173
Woodacres Cross Section Sale—By A. M. MacKay 176
7th Pennsylvania Royal Sale—By A. M. MacKay 177
Hickory Hill Farm Dispersal 177
49th Glenburnie Sale 177
Oklahoma Heifer Sale—By Tim C. Main 178
Beacondale Farm Dispersal 178
New Hampshire State Sale—By Joseph Pendergast 179
83rd Special Sale—By Wm. H. Juzi 179
20th Orangeburg Sale 179
84th Special Guernsey Sale—By Wm. H. Juzi 180
Hi-Point Farm Dispersal 180
Uniform Score Card for Judging Junior Fitting and Showmanship Contests 184
York County, Pa., Field Day—By Lloyd Eyler 196
New York Judging Conference—By Joseph Pendergast 197

DEPARTMENT INDEX

Advertisers' Index 141
Editorial Comment—Income Tax Highspots—By Stephen H. Hart 144
Classification Schedule 150
Applicants for Membership 180
Changes Among the Leaders:
- Butterton Master's Venus 181
- Normandy Starlet 181
- Manor Lodge P. Nancy 182
- Dorella Soldier's Penlope 182
- Cindy's Candy 182
- Deershorn Foremost Pansy 182
- Kenholme's Noble Imprint 182
- Bess of Vessels Farm 182

State Champions 192
What the Cows are Doing in the Advanced Register 253–276

Subscription Price: United States, South America and Central America, $2.00 for 1 year; $3.00 for 2 years; $5.00 for 5 years. Canada, 60c additional per year; Foreign, $4.50 per year.

CLOSING DATES FOR ADVERTISING COPY

7th of the month preceding for issue of the 1st.

23rd of the month preceding for issue of the 15th.

Published the first and fifteenth of each month by The American Guernsey Cattle Club, 70 Main St., Peterborough, New Hampshire.

Copyright, 1954, by The American Guernsey Cattle Club.

Income Tax High Spots

By STEPHEN H. HART
Attorney
National Livestock Tax Committee

THE new code removes a threat which existed under the old law by which a revenue agent could, if he saw fit, upset the accounting method used by many ranchers. Under the old law, cases had held that a livestock producer who used inventories could not file his returns on the cash basis and must file his returns on the accrual basis in all particulars. The new law specifically recognizes hybrid methods of accounting and removes this threat.

It is applicable, generally, to the whole year 1954. So if your income tax returns are filed on a calendar year, you have been operating under it since December 31, 1953, although it was not in existence.

The new law makes no change with respect to capital gains on breeding herds, leaving the rancher with this tax benefit for which his organizations have fought so stubbornly. The new act expressly permits the deduction of soil and water conservation expenses up to 25 per cent of one's gross income from farming. Any excess over the 25 per cent can be carried over to later years. This is a vast improvement over the previous law which required that these expenses be capitalized—to be deducted only when the land was sold.

The new law liberalizes the provision for depreciation of ranch improvements, fencing, and animals purchased for the breeding herd. As an alternative to the old "straight line" method, the new law provides the so-called "declining balance" and the "sum of the digits" methods. These not only grant more rapid depreciation in the early years, but eliminate the problem of salvage value, which revenue agents recently have insisted on for livestock.

The new law extends involuntary conversion to sales of livestock caused by disease. Any profit on such sale reinvested in replacement animals is tax free. Incidentally, amendments to the new law are already on the way in a technical bill which extends the involuntary conversion privilege also to sales of livestock forced by drought. Under the proposal, animals from a breeding or dairy herd in a drought disaster area could be sold tax free if the proceeds are used within a specified time for the purchase of replacements.

Operating losses, beginning with 1954, can now be carried as a deduction back for two years, instead of one, and any unused portion may still be carried forward into the future for five years. Cowboys and sheep herders are specifically freed from income tax on the value of meals and room furnished by the employer.

Most of the amendments are beneficial to taxpayers, but the bill also closes a number of loopholes. The law provides for elections to be made at the time of filing the 1954 returns, with respect to depreciation, soil conservation expenses and involuntary conversion, for instance.

So ranchers will be most imprudent if they do not check the new law carefully with qualified tax advisers.

The Cover . . .

Scene at Brays Island Plantation, Inc., F. B. Davis, Jr., president, Yemassee, South Carolina. The Brays Island herd has been on continuous A. R. Herd Test, and is headed by Brays Island Lucky Lad, A. R., McDonald Farms Le Reliance, Cesor King Maxim and Brays Island Happy Lad. At 41 shows in eight years, Brays Island Guernseys have won 24 grand championships, 30 junior championships, and 251 first places, as well as winning get of sire 18 times and produce of dam 25 times.

Golden Guernsey, Inc.

Officers

R. H. McMurtrie, Huntingburg, Ind., President '55.
Kent B. Hayes, Oklahoma City, Okla., Vice-President '58.
Karl B. Musser, Secretary-Treasurer.
Robert D. Stewart, Asst. Secretary-Treasurer.
F. Russell Abbott, Comptroller, Charles T. Heater, Asst.

Directors

Kent B. Hayes, Oklahoma City, Okla.
Gavin W. McKerrow, Pewaukee, Wis.
Kenneth C. Price, Port Orchard, Wash.
John D. Worthington, Bel Air, Md.

Advisory Council

Kent B. Hayes, Chairman, Oklahoma City, Okla.
Frank D. Brown, Jr., Port Deposit, Md. '57.
W. W. Fitzpatrick, Quail Roost Farms, Rougemont, N. C. '57.
W. C. Locke, Kalamazoo, Mich. '55.
John Lyman, Middlefield, Conn. '56.
W. H. Odlum, Rozelle, Ill. '56.
Kenneth C. Price, Port Orchard, Wash. '55.
S. C. Price, Hazleton, Pa. '55.
Lloyd Riford, Auburn, N. Y. '55.
Clarence Sheridan, Fond du Lac, Wis. '55.
A. Ralph Shoemake, Dayton, Ohio. '56.
Lloyd B. Wescott, R. 3, Clinton, N. J. '57.
E. C. C. Woods, Hanover, Va. '56.
(Year indicates Council term expiration.)

Administration

J. Frank Johnson, Director of Public Relations.
W. Donald Moffat, Director of Milk Sales.
Mike Stuhlsatz, Representative.

Field Representatives

Floyd L. Greenburg, 753 W. Morrell St., Jackson, Mich.
Lee L. Jennings, Owatonna, Minn.
Albion R. Lane, Peterborough, N. H.

STATE REPRESENTATIVES

CALIFORNIA
Arthur W. Telfer, Sec.
California G. C. C., Inc., Room 401, Calif. Fruit Bldg., Sacramento 14, Calif.

CONNECTICUT
Philip W. Bemis, Field Sec., Connecticut G. B. A., Katherine Payne, Asst. Sec., Box 407, Lakeville, Conn.

ILLINOIS
George A. Campbell, Jr., Field Sec., Illinois G. B. A., Inc., 108 East Wilson Street, Batavia, Ill.

INDIANA
E. T. Wallace, Sec.
Ind. G. B. A., 412 Schultz Bldg., Lafayette, Ind.

MARYLAND
Arthur L. Mulford, Field Sec., Maryland Co-op G. B. A., Lanham Bldg., York Road, Towson 4, Md.

MICHIGAN
Floyd L. Greenburg, 753 W. Morrell St., Jackson, Mich.

MISSOURI
Dr. H. A. Herman, Sec.-Treas.
Missouri G. B. A., 409 Exchange National Bank Bldg., Columbia, Mo.

NEW JERSEY
Wm. M. Nulton, Jr., Field Sec.
Louis Gruninger, Asst. Field Sec.
New Jersey G. B. A., New Jersey Agricultural Exp. Sta., New Brunswick, N. J.

NEW YORK
B. J. H. Rikert, Business Manager.
John A. Sims, Asst.
New York G. B. Co-Op., 1606 E. Erie Blvd., Syracuse, N. Y.

NORTH AND SOUTH CAROLINA
Mack H. Alman, Field Representative North and South Carolina G. B. Associations, 114 Brookside Rd., Spartanburg, S. C.

OHIO
Robert W. Bishop, Field Sec., H. E. Denlinger, Milk Marketing Representative.
Ohio G. B. A., Public Sq., Wooster, Ohio.

PENNSYLVANIA
William H. Juzi, Business Manager.
Lloyd R. Eyler, Golden Guernsey Representative.
John B. Blyholder, Jr., Northeastern Fieldman, Pennsylvania G. B. A., 601 Payne Shoemaker Bldg., P. O. Box 491, Harrisburg, Pa.
Charles W. Van Horn, Southeastern Fieldman, R. D. 1, Lansdale, Pa.
Wade White, Western Fieldman, Howard R. Davis, Jr., Asst., 404 Coulter Bldg., Greensburg, Pa.

VIRGINIA
K. M. Mace, Field Sec., Hugh M. Hutson, Asst.
Virginia G. B. A., Room 204, Lyric Bldg., 9th and Broad Streets, Richmond 19, Va.

WISCONSIN
Charles L. Dalton, Sec., Wisconsin G. B. A., Box 14, Waukesha, Wis.

Bayville Bull Goes To College!

BAYVILLE SUPER SUPREME

TO

MISSISSIPPI STATE COLLEGE — STATE COLLEGE, MISSISSIPPI

SIRE

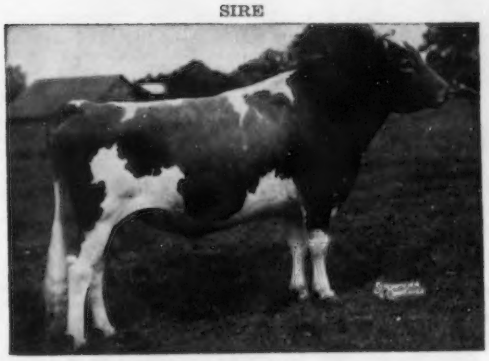

FAIRLAWN MAXIM'S IMPRINT
14 P. R. sons, 87 A. R. daughters
SIRE: QUAIL ROOST ROSE MAXIM
DAM: AFTON'S GOLDEN MARIE, E '47 '48 '50 '51 '53
9911—577—GG, 10938—596—Jr4—305C—3x,
former Class Leader
14417—785—6yrs—365C
15661—819—7yrs—365
Sold in 1946 for $10,000
Sr. & Gr. Ch., N.G.S., 1948, 1950
2 A. R. sons, 1 A. R. daughter

DAM

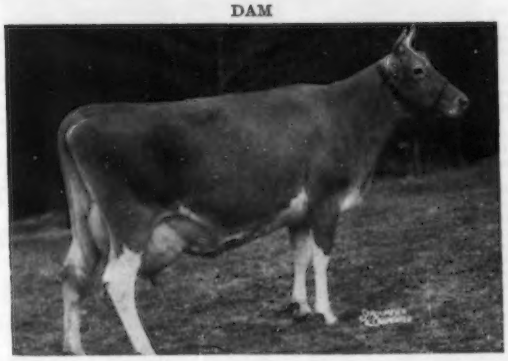

GARDENVILLE SUPREME'S DELLA VG '49
13891—690—Sr3—305C—3x
16088—847—Sr4—365C
16824—907—5yrs—365—D.H.I.A.—3x
12829—649—7yrs—352—D.H.I.A.—3x
12370—609—8yrs—D.H.I.A.—293 days—3x
SIRE: GARDENVILLE SUPREME
DAM: PINE MANOR KING'S DELIGHT
11332—555—EE

BAYVILLE SUPER SUPREME has recently been shipped to Mississippi State College. He is by Fairlawn Maxim's Imprint, one of our Senior Herd Sires that is doing a great job for us. His dam, Gardenville Supreme's Della, is a great producing cow. "Super Supreme's" combination of breeding gives him an inheritance to sire production plus type.

We want to take this opportunity to thank Professor J. T. Miles, of the Mississippi State College, for selecting a Bayville bull to be used in the College herd.

Franklin-Burkeville State of Virginia Guernsey Sale — Burkeville, Va., October 4, 1954

CONSIGNED: **BAYVILLE SIR LUCKY**

SIRE: FAIRLAWN MAXIM'S IMPRINT
DAM: BENTON'S LUCKY HATTIE LOU, VG '51—E '53
8857—473—2yrs—366 days—D.H.I.A.—2x
10740—534—3yrs—D.H.I.A.—361—2x
8970—442—4yrs—D.H.I.A.—251 days—2x
15563—791—5yrs—365—3x
12570—580—7yrs—D.H.I.A.—328 days—2x
11263—517—8yrs in 207 days—3x

"SIR LUCKY" is an open rib dairy-like calf that should prove a good herd sire. We are keeping two maternal brothers of his at Bayville. Also consigned to this sale are two good females.

FOR CATALOG WRITE **THE LOUIS McL. MERRYMAN AND SONS, INC., SPARKS, MARYLAND.**

650 REGISTERED GUERNSEYS

Federal Accredited 339823 — **P. O. BOX 2491** — Bang's Free 719-530

BAYVILLE FARMS, Inc. — Norfolk, Virginia

C. F. BURROUGHS, President
HILTON STALLINGS, Herd Manager

W. CLARK FLEMING, JR., Manager
H. S. SANDERS, Herdsman

Guernsey CALENDAR

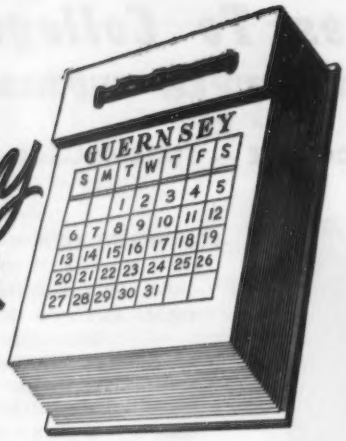

Sales . . .

Sept. 16. Vermont Heifer Sale, Fairgrounds, Rutland, Vt. Sale managed by Dunn, Harwood & Crabtree, Cordaville, Mass.

Sept. 16. Spring Knoll Farm Complete Dispersal, Mrs. J. E. Carroll, owner, Falmouth, Va. Sale managed by The Louis McL. Merryman & Sons, Inc., Sparks, Md.

Sept. 16. Grove Farms Guernsey Dispersal, Oliver M. Grove, owner, Mt. Union, Pa. Sale at Pavilion, Lancaster, Pa., managed by the Pennsylvania G. B. A., P. O. Box 491, Harrisburg, Pa.

Sept. 17. 31st Annual South Carolina State Sale, State Fairgrounds, Columbia, S. C. Merton B. Sowerby, chairman sales committee.

Sept. 18. Mr. and Mrs. A. W. Mahoney Dispersal, Argos, Ind. Sale managed by the Russell George Sales Service, Lebanon, Ind.

Sept. 18. North Springs Farm Dispersal, Howard Oldaker, owner, Circleville, Ohio. Sale managed by the Pate Sales Company, 2064 Lawrence Road, Trenton 8, N. J.

Sept. 20. New York State Sale, Rhinebeck, N. Y. Sale managed by The Louis McL. Merryman & Sons, Inc., Sparks, Md., and the New York G. B. Co-Op., Inc., 1606 E. Erie Blvd., Syracuse, N. Y.

Sept. 22. Western Ohio Guernsey Sale, Celina, Ohio. Sale managed by the Ohio G. B. A., Wooster, Ohio.

Sept. 22. Rockacres Milking Herd Dispersal, Hugh F. Hutchinson, owner, Lewisburg, W. Va. Sale managed by The Louis McL. Merryman & Sons, Inc., Sparks, Md.

Sept. 23. Indiana Fall Sale, Fairgrounds, Lafayette, Ind. Sale managed by the Indiana G. B. A., 412 Schultz Bldg., Lafayette, Ind.

Sept. 23. 86th Special Guernsey Sale, Lancaster, Pa., 12:30 p. m. Sale managed by the Pennsylvania G. B. A., P. O. Box 491, Harrisburg, Pa.

Sept. 24. Baltimore-Harford Sale, Timonium, Md. Sale managed by The Louis McL. Merryman & Sons, Inc., Sparks, Md.

Sept. 25. Eastern Indiana Guernsey Sale, Fairgrounds, Muncie, Ind.

Sept. 25. California Guernsey Fall Production Sale, Fairgrounds, Sacramento, Calif. Sale managed by the California Guernsey Cattle Club, Inc., Room 401, Calif. Fruit Bldg., Sacramento 14, Calif.

Sept. 25. Broadfield Farm Dispersal, Aaron W. Chadbourn, Jr., owner, Dover, N. H. Sale managed by Seath & Shultz Sales Service, Peterborough, N. H.

Sept. 25. Raberding Farms Sale, New Knoxville, Ohio. For catalog write Oscar O. Raberding, Wapakoneta, Ohio.

Sept. 25. Clay Hill Farm Dispersal, Andrew J. Johnson, owner, Ravenna, Mich. Sale managed by Alden P. Cole, 404 Charles St., East Lansing, Mich.

Sept. 27. Langwater Sale, North Easton, Mass. Sale managed by The Louis McL. Merryman & Sons, Inc., Sparks, Md.

Sept. 28. 13th Butler-Lawrence County Guernsey Breeders' Sale, Butler Fairgrounds, Butler, Pa. Sale managed by the Pennsylvania G. B. A., P. O. Box 491, Harrisburg, Pa.

Sept. 29. Essex County Sale, Topsfield, Mass. Sale managed by Seath & Shultz Sales Service, Peterborough, N. H.

Sept. 29. Haylands Farm Complete Dispersal, Wilson B. McCandless, owner, Clarksville, Md. Sale managed by The Louis McL. Merryman & Sons, Inc., Sparks, Md.

Sept. 30. McVaugh Milking Herd Dispersal, J. B. McVaugh, owner, Newark, Del. Sale at Pavilion, Lancaster, Pa., managed by the Pennsylvania G. B. A., P. O. Box 491, Harrisburg, Pa.

Oct. 1. Green Meads Sale, Darwin S. Morse, owner, Richmond, Mass. Sale managed by The Louis McL. Merryman & Sons, Inc., Sparks, Md., and Dunn, Harwood & Crabtree, Cordaville, Mass.

Oct. 2. Capital District Annual Consignment Sale, Fairgrounds, Schaghticoke, N. Y. For catalogs write John A. Sims, New York State Guernsey Breeders' Co-Op., Inc., 1606 E. Erie Blvd., Syracuse, N. Y.

Oct. 2. Hemlock Farm Guernsey Dispersal, W. M. Garst, owner, Roanoke, Va. Sale managed by the Stewart Rivers Sales Service, Fredericksburg, Va., and Ralph W. Coarsey's Sales Service, Box 358, Trion, Ga.

Oct. 5. George Salley's 22nd Orangeburg Guernsey Sale, Rivelon Farm, Orangeburg, S. C. Sale managed by the Salley Sales Service, Orangeburg, S. C.

Oct. 5. Dispersal John Suglian Herd, Fresno Guernsey Rancho, Fresno, Calif. Sale managed by the Western Guernsey Service, P. O. Box 34, Clements, Calif.

Oct. 6. Hideaway Farm Sale, with Invitations, at the Farm, Bucyrus, Ohio. Sale managed by the Ohio G. B. A., Wooster, Ohio.

Oct. 7. Southbrook Farm Guernsey and Equipment Dispersal, C. A. Higgins, owner, Kennett Square, Pa. Sale at Pavilion, Lancaster, Pa., managed by the Pennsylvania G. B. A., P. O. Box 491, Harrisburg, Pa.

Oct. 8. Jon Robin Dispersal, at Glenburnie Farm, Trenton, N. J. Sale managed by the Pate Sales Company, 2064 Lawrence Rd., Trenton 8, N. J.

Oct. 9. Southwick Farm Complete Dispersal, J. E. Brooks, owner, Des Moines, Iowa. Sale managed by Seath & Shultz Sales Service, Peterborough, N. H.

Oct. 11. Louis Merryman's 91st Sale, Timonium, Md. Sale managed by The Louis McL. Merryman & Sons, Inc., Sparks, Md.

Oct. 13. Kentucky State Sale, Fairgrounds, Campbellsville, Ky. Sale managed by the Kentucky G. B. A. For catalogs write J. L. Coots, Finchville, Ky.

Oct. 14. Complete Dispersal, Greenway Farm Herd, Ware, Mass. Sale managed by Dunn, Harwood & Crabtree, Cordaville, Mass.

Oct. 14. 87th Special Guernsey Sale, Lancaster, Pa., 12:30 p. m. Sale managed by the Pennsylvania G. B. A., P. O. Box 491, Harrisburg, Pa.

Oct. 15. Hickory Hill Farm Dispersal, John Evans and Son, owners, Ashland, Ky. Sale managed by The Louis McL. Merryman & Sons, Inc., Sparks, Md., and Ralph Coarsey's Sales Service, P. O. Box 358, Trion, Ga.

Oct. 15. Complete Dispersal of Telfer & Hoagland Herd, Lafayette, Ind. Sale managed by the Indiana G. B. A., 412 Schultz Bldg., Lafayette, Ind.

Oct. 15. Minnesota State Sale, Fairgrounds, Owatonna, Minn. Sale managed by the Minnesota G. B. A., L. V. Wilson, R. 1, Owatonna, Minn.

Oct. 15. Barbian Farms Dispersal, Julian L. Schwabacher, owner, Bethlehem, Conn. Sale managed by Seath & Shultz Sales Service, Peterborough, N. H.

Oct. 16. 11th Annual Bakersfield Future Farmer and Agriculture Department Purebred Guernsey Sale, Bakersfield, Calif.

Oct. 16. 7th Mohican District Consignment Sale, Fairgrounds, Cobleskill, N. Y. For catalogs write John A. Sims, New York State Guernsey Breeders' Co-Op., Inc., 1606 E. Erie Blvd., Syracuse, N. Y.

Oct. 16. Greenfield Farms Dispersal, Floyd Purdy & Son, owners, Tomah, Wis. Sale managed by Farm Loan Service, Madison, Wis.

Oct. 18. 6th Franchester Sale, West Salem, Ohio. Sale managed by The Louis McL. Merryman & Sons, Inc., Sparks, Md.

Oct. 18. Wisconsin Show Window Sale, Sales Pavilion, Waukesha, Wis. Sale managed by the Wisconsin G. B. A., Box 14, Waukesha, Wis.

Oct. 19. 4th Cornhusker Consignment Sale, Lincoln, Neb. Sale sponsored by the Nebraska G. B. A. and managed by E. E. Vary, Sterling, Ill.

Oct. 19. Woodlark Farms Dispersal, R. W. and Thelma Prinkey, owners, Wooster, Ohio. Sale managed by The Louis McL. Merryman & Sons, Inc., Sparks, Md., and the Ohio G. B. A., Wooster, Ohio.

Oct. 20. Elkhart County Annual Sale, Goshen, Ind. Sale managed by the Russell George Sales Service, Lebanon, Ind.

Oct. 21. Fall Eastern Ohio Guernsey Sale, Canfield, Ohio. Sale managed by the Ohio G. B. A., Wooster, Ohio.

Oct. 21. Kansas G. B. A. 12th Annual Consignment Sale, Hutchinson, Kan. For catalogs write C. J. Graber, R. 1, Newton, Kan.

Oct. 22. New Jersey State Guernsey Sale, Glenburnie Farm, Trenton, N. J. Sale managed by the Pate Sales Co., 2064 Lawrence Road, Trenton 8, N. J.

Oct. 23. Green Meadow Sale, Trenton, N. J. Sale managed by Seath & Shultz Sales Service, Peterborough, N. H.

Oct. 23. Annual Orland Guernsey Sale, Orland, Calif. Sale managed by the Glenn County Guernsey Cattle Club.

Oct. 23. 8th Tri-State Guernsey Consignment Sale, Purebred Livestock Sales Pavilion, Bristol, Va. Sale managed by the Stewart Rivers Sales Service, Fredericksburg, Va.

Oct. 25. 12th Annual Klondike Sale, Elkin, N. C. Sale managed by the Salley Sales Service, Orangeburg, S. C.

Oct. 25. Illinois State Sale, Livestock Center, St. Charles, Ill. Sale managed by the Illinois G. B. A., 108 E. Wilson St., Batavia, Ill.

Oct. 26-27. Burkeville Guernsey Farm Dispersal, W. L. Boswell, owner, Burkeville, Va. Sale managed by The Louis McL. Merryman & Sons, Inc., Sparks, Md.

Oct. 28. 16th Annual Pennsylvania State Sale, Lancaster, Pa. Sale managed by the Pennsylvania G. B. A., Box 491, Harrisburg, Pa.

Oct. 28. Oklahoma State Sale, Norman, Okla. Sale managed by Mort Woods, Ardmore, Okla.

Oct. 29. 33rd New England Guernsey Sale, Eastern States Exposition Grounds, Springfield, Mass. Sale managed by Dunn, Harwood & Crabtree, Schoharie, N. Y., and Cordaville, Mass.

Oct. 30. North Central Ohio Guernsey Sale, Fairgrounds, Fremont, Ohio. Sale managed by the Ohio Guernsey Breeders' Association, Wooster, Ohio.

Oct. 30. McDonald Farms Production Sale, Cortland, N. Y. Sale managed by The Louis McL. Merryman & Sons, Inc., Sparks, Md., assisted by the Pate Sales Company, 2064 Lawrence Rd., Trenton 8, N. J.

Nov. 1. Ralph Coarsey's Mid-South Invitational Sale, Chattanooga, Tenn. Sale managed by Coarsey's Sales Service, P. O. Box 358, Trion, Ga., and The Louis McL. Merryman & Sons, Inc., Sparks, Md.

Nov. 3. Complete Dispersal of Herd owned by Roy Parmerlee, Huntington, Ind. Sale managed by the Indiana G. B. A., 412 Schultz Bldg., Lafayette, Ind.

Nov. 5. Leeside Farm Dispersal, at Glenburnie Farm, Trenton, N. J. Sale managed by The Louis McL. Merryman & Sons, Inc., Sparks, Md., and the Pate Sales Company, 2064 Lawrence Rd., Trenton 8, N. J.

Nov. 8. Cotton States Sale, Jackson, Miss. Sale managed by Coarsey's Sales Service, P. O. Box 358, Trion, Ga.

Nov. 8. Columbia County Sale, Bloomsburg, Pa. Sale managed by The Louis McL. Merryman & Sons, Inc., Sparks, Md.

Nov. 9. 16th Annual Florida State Sale, Largo, Florida. Sale managed by the Florida Guernsey Cattle Club, J. H. Logan, Sec. - Treas., Clearwater, Fla.

Nov. 9. 10th Yankee Special, Northampton, Mass. Sale managed by Seath & Shultz Sales Service, Peterborough, N. H.

Nov. 10. Hapadoba Guernsey Sale at Siebway Farms, Wolcott, Ind., Harold H. Hackley, owner. For catalogs write Everett R. Beaty Sales Service, Huntington, Ind.

Nov. 11. Brays Island Plantation, Inc., Dispersal, Yemassee, S. C. Sale managed by The Louis McL. Merryman & Sons, Inc., Sparks, Md., and Ralph Coarsey's Sales Service, P. O. Box 358, Trion, Ga.

Nov. 13. 10th Invitational Sale, Glenburnie Farm, Trenton, N. J. Sale managed by the Pate Sales Company, 2064 Lawrence Rd., Trenton 8, N. J.

Nov. 13. Robert Matson Guernsey Dispersal Sale, Middletown, Ohio. Sale managed by the Ohio G. B. A., Wooster, Ohio.

Nov. 15. Curtiss Candy Sale, St. Charles, Ill. Sale managed by The Louis McL. Merryman & Sons, Inc., Sparks, Md.

Nov. 16. George Salley's 23rd Orangeburg Guernsey Sale, Rivelon Farm, Orangeburg,

(Please turn to page 198)

The 12th Annual Klondike Sale

Monday, October 25, at Klondike Farm, Elkin, N. C.

We have these 3 cows and 1 bred heifer consigned. All have been selected from our very best breeding female families and we can recommend them as the kind for top brood cows.

1. **KLONDIKE RAIDER'S SUNBEAM** (VG '52)
11858—645—Jr2C, 12883—644—Jr4C.

Due September 1. Will be on retest and sold open. "Sunbeam" is a full sister to Klondike Raider's Masher, also in the sale, and has a younger full sister, Klondike Raider's Nancy, being retained at Klondike.

Her Sire: **KLONDIKE HOLLIRAIDER**
32 A. R. daughters, 7 P. R. sons

Her Dam: **KLONDIKE NANCY** (E '48)
10130—500—Sr2, 10923—523—7yrsC
1 A. R. daughter, 2 P. R. sons.

"Nancy" is a daughter of Klondike Gay Valentine (14 A. R. daughters, 8 P. R. sons) and Sunbeam's Daisy Masher, 11127—571—Sr2 that founded one of our top breeding families.

2. **KLONDIKE RAIDER'S ASTER**
9637—519—Jr3C

Due November 3, 1954 to Klondike Premost Philosopher (son of McDonald Farms Predictmost and Klondike Harzella, E '52, 13741—645—Jr4).

Her Sire: **KLONDIKE HOLLIRAIDER**
32 A. R. daughters, 7 P. R. sons

Her Dam: **KLONDIKE HOLLIGEM** (GP '48)
12587—634—Sr2, 13832—738—Sr4C
1 A. R. daughter. Full sister to Klondike Holliful, 11853—567—Jr2C, 13053—613—5yrs. Sold, $1,550 in 1947 Klondike Sale to Gippy Plantation.

"Holligem" is a daughter of Klondike Hollimost (66 A. R. daughters, 50 P. R. sons) and Klondike Cyrene, 12379—637—Jr2, 3 A. R. daughters, 3 P. R. sons, she a daughter of Osceola Farewell, 12251—649—AA, that founded another of our top breeding female families.

3. **KLONDIKE RAY MALINDA** (VG '52)
10412—568—Sr3

Due September 2. Will be on retest and sold open. "Malinda" has a daughter and two younger sisters being retained at Klondike.

Her Sire: **KLONDIKE RAYMOST**
19 A. R. daughters, 1 P. R. son

Her Dam: **KLONDIKE HOLLICRYSTAL** (VG '52)
8238—521—6yrs. 1 A. R. daughter.

"Hollicrystal" is a maternal granddaughter of Klondike Gay Heroine, VG '48, 11618—632—BB, 11302—617—AA, 7 A. R. daughters, 1 A. R. son, one of our top brood cows.

APPIN'S KITTY

4. **KLONDIKE PREMOST FERNOLA**
Born November 13, 1952

Bred June 1, 1954, to Klondike Mollie's Ideal (son of Klondike Holliraider and Klondike Mollie, VG '48 '52, 13478—584—Jr2, 15417—693—Sr3C, 17126—710—5yrs).

Her Sire: **McDONALD FARMS PREDICTMOST**
74 A. R. daughters, 22 P. R. sons

Her Dam: **KLONDIKE RAY GOLDEN FERN**
On test with 5754—274—Jr3 in 160 days. Maternal sister to Klondike Holliraider (32 A. R. daughters, 7 P. R. sons), herd sire at Klondike and Klondike Hollifern VG '52, 11848—605—Sr3C, 12458—648—Sr4C, 13621—673—6yrs.

"Golden Fern" is a daughter of Klondike Raymost and Appin's Kitty (see opposite), GP '48, 14033—663—A, 16555—753—AA, 4 A. R. daughters, 2 P. R. sons, and one of our very best brood cows.

For sale catalog write
Salley Sales Service, Orangeburg, S. C.

KLONDIKE FARM **Elkin, North Carolina**

T. B. Accredited No. 512550 — Bang's Accredited No. 6

THURMOND CHATHAM, Owner T. F. COOLEY, Manager

Talking it OVER

YOU CAN REDUCE MASTITIS BY ELIMINATING DRAFTS AND COLD, DAMP FLOORS

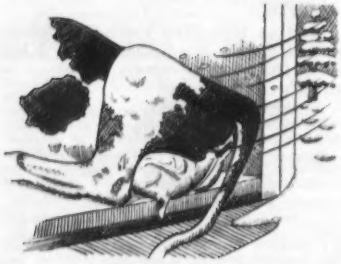

Drafts and cold damp floors cause udder chilling that lowers udder resistance to mastitis. Sufficient bedding will help to eliminate udder injuries and reduce any sudden udder chilling when the cow lies down on a cold, damp cement or wood floor.

(University of New Hampshire)

Gray to California Dairy Breeders

VICTOR GRAY, who has been with C. W. (Jack) Robinson, has accepted a position with the California Dairy Breeders, Inc., of Sacramento and Davis. He was paid quite a tribute when he was chosen from some 50 applicants. Mr. Gray was field representative for The American Guernsey Cattle Club for several years, became manager for Van de Kamp's in California, and later joined Jack Robinson in the Western Guernsey Service. He has a large acquaintance on the Pacific Coast.

California Dairy Breeders, Inc., has recently purchased a piece of land near Davis, and Vic will superintend the building of a new bull barn and headquarters. He will live in Davis, California.

ELIGIBILITY FOR ALL-AMERICAN NOMINATIONS

Animals winning second prize at National or International Guernsey shows held in the United States are eligible to be nominated for the All-American. This is in addition to the eligibility rules listed in the July 15 and August 15 Journals.

The Champaign County, Ohio, G. B. A. ranks up in activity with any local association in the country. Two of their promotional programs this year include giving model Guernsey cows to every FFA department in the schools of the county, and all members putting the Guernsey cow decals on their farm trucks.

25 Years Ago . . .

The Atamannsit herd, owned by George W. St. Amant, East Falmouth, Mass., was sold at auction for $26,490 for the 59 head. Mr. St. Amant had built a good herd. Seventeen of the 59 head were bull and heifer calves under the age of seven months. This large number of youngsters reduced the price.

Locust Grove Farm, owned by Mr. and Mrs. Henry W. Leeds, Westville, N. J., was the scene of a very fine field day for some 600 persons on August 15. The occasion was the visitation of the Atlantic City Kiwanis Club to the farm.

Fernbrook King Hendrick, owned by George M. White, Coxsackie, N. Y., was the grand champion bull of the New York State Fair, where 223 Guernseys were shown. Imp. La Fleur du Jardin of Martindale, owned by Emmadine Farm, Hopewell Junction, N. Y., was made grand champion female. Emmadine won junior championship for bulls with Valor's Royal Secret and junior championship for females with Fayroyal's Evangeline. George M. White and Emmadine divided the honors at the show. There were 33 cows in the aged cow class.

At the Illinois State Fair, with 220 Guernseys shown, Proud Lane of Echo Glade was made grand champion bull. He was owned by F. J. Rueping, Corium Farm, Fond du Lac, Wisconsin. The senior and grand champion female was Imp. County Flower of Langwater, owned by Loma Farms, Marquette, Michigan. The female classes were outstanding and the junior champion female was Kenfleur's Crescent Maid, owned by H. C. Horneman, while the junior champion bull was Corium Pride's Jack, owned by Mr. Rueping.

One of the good, but small, fairs was the Central States Exposition at Aurora, Illinois. Border King of Roberts, owned by Glencliff Farm, Independence, Kans., was made grand champion bull, and Priscilla of Grahamdale, also owned by Glencliff Farm, was made grand champion female. Corium Pride's Jack and Corium Pride's Jill, owned by F. J. Rueping, Fond du Lac, Wis., won the junior championships.

The Colorado Guernsey breeders held a picnic at Meadow Park, Lyons, where 150 of the breeders and their friends attended. The meeting was in the form of an organizational one, as a committee was appointed to prepare a constitution and by-laws. F. C. Kay, one of the pioneer breeders, was one of the most enthusiastic.

The fifth Massachusetts G. B. A. heifer sale was held at Ard-Na-Clachan Farm, Shrewsbury. Arrangements were made whereby 4-H boys and girls could have help in buying their heifers. The average price paid was $119.

The second official Guernsey record to be completed in Arizona was made by May of Elmonica, owned by Fred Harvey, Incorporated, Chino Valley.

William H. Champlin, Rochester, N. H., was host to more than 800 members and friends of the Farm Bureau. A display and judging contest was held.

BROOKBERRY FARM

Consigns - - - 12th ANNUAL KLONDIKE SALE

Monday, October 25, Elkin, N. C.

A Bred Heifer Tracing Twice To Green Meadow Peerless

Brookberry Peer's Lassie

Born October 2, 1952

Due February 1, 1955 to Brookberry Portia's Primate

Sire: Fairlawn Performer's Peer, a double Green Meadow Peerless

Her Paternal Granddam

FAIRLAWN H. ISMENA
13752—643—Jr3—365C
17435—812—Jr4—365
14791—715—5yrs—305C—2x
VG '47 '48 '49 '51

A daughter of GREEN MEADOW HORNET and out of FAIRLAWN PEERLESS ERMINE, 3 records over 16,000 lbs. Milk and 800 lbs. Fat.

Look for "Lassie" at the Sale.

Her Service Sire's Dam

CORONATION MAJESTIC'S PORTIA
16128—846—Sr4—365—1095
VG '52 '54

She by CORONATION MELBA'S MAJESTIC, a son of CORONATION MELBA, 13001—804—GG.

"PORTIA" is out of CORONATION PREMIERE, 15550—793—11yrs—365—940.

"Primate" is a son of FAIRLAWN DAIRYMAID'S KING.

Calfhood Vaccinated
Herd Dehorned

Office Phone: Oldtown 415
Manager: Oldtown 413

BOWMAN AND GORDON GRAY, Owners — SAM PIKE, Manager
Route 2, Winston-Salem, North Carolina

So We're Told ... Chat...

Robert Murray has returned to his home at Alfalfa Farm, Topsfield, Mass., after more than two weeks in the hospital. It was found that he had a disk out of place and he has had treatments for that ailment. Bob states he has had a good rest and hopes that his back will be all right.

Mr. and Mrs. Richard Happersett, Cupertino, Calif., plan to move into their new home in Camarillo by the first of December. Richard is now employed at Adohr Farms. He also reports that M. F. Happersett, Upperville, Va., was badly burned by a gasoline explosion and was hospitalized but is rapidly recovering.

The central and southern parts of Ohio experienced two servere storms on July 15 and 21. The two storms followed each other only six days apart and both times winds were registered up to 76 miles an hour. Most people reported the most severe lightning they had ever witnessed and considerable damage resulted. The storms did, however, bring needed rain which saved the corn crop in many sections.

Professor K. L. Turk, Cornell University, Ithaca, N. Y., has left for an assignment of one year in the Philippines on a joint project between the University and the University of the Philippines. He will work at the Central Experiment Station, College of Agriculture at Los Banos.

Lowell Stouder, 15-year-old son of Mr. and Mrs. Howard O. Stouder, Guernsey breeders operating Fawn Isle Farm, South Whitley, Ind., is developing into an outstanding young baseball player. Last year as a high school freshman, Lowell was the team's leading pitcher, winning 10 games and losing one. Also, in Pony League competition last year, he was the winning pitcher in 15 games, losing none, and pitched two and won two in the Indiana Pony League finals against an all-star team. This summer Lowell is pitching for the North Manchester Legion Team.

Mrs. L. W. Bower, wife of L. W. Bower, Glenmont, Ohio, a Guernsey breeder of long standing, died suddenly on July 14, following an illness of six months. Mrs. Bower is survived by two sons, George and John of Glenmont, both interested in Guernseys, also two daughters, Mrs. John Gray and Mrs. Carl Lang.

Columbiana - Mahoning Guernsey breeders were shocked to learn of the sudden death of Carl Sprinkle, veteran Guernsey breeder of Sullivan, Ohio, on July 10. Mr. Sprinkle had been active in Guernsey affairs, including director of the local association in that area for many years.

C. S. Collings, head of the Collings Farm Management Service at Lafayette, Ind., and the manager of the Fuller Farms at Shelbyville, Ind., had his house damaged by a falling tree during a recent thunderstorm.

The Winston-Salem, N. C., Journal recently ran five half columns on Brookberry Farm, owned by Bowman and Gordon Gray. The article is very descriptive of the farm, and shows a picture of the cows in pasture, and the new white board fence that follows the highway to the farm.

Harold Carnahan, Racine, Ohio, president of the Southeastern Ohio G. B. A., narrowly escaped serious injury when his left-hand was caught in a V-belt on a combine during harvest. No bones were broken but the flesh was cut to the bone on four fingers.

Many Guernsey breeders who would like to remodel their barns would enjoy visiting Henry Wiersema, Morrison, Illinois. Mr. Wiersema did the entire job of remodeling his old barn, and the attractive interior includes varnished pine panelling and fluorescent lights. It is efficiently arranged, and one of the major dairy barn equipment manufacturers uses it as a model dairy unit. Mr. Wiersema reports that the cost was reasonable and keeping the interior clean is extremely easy.

Another farmer-breeder who has made a very practical and attractive interior from an old barn at economical cost by varnished wood panelling is Howard O. Stouder, owner of Fawn Isle Farm, South Whitley, Indiana.

Patsy Orisio, Waukena, Calif., has registered her Guernsey cow, Lone Palm Regal's Azalea. It seems that Patsy wanted a calf. Her parents had a cow that was going to be sent to the butcher because of poor production. Patsy begged for her calf, and they consented. The calf grew under her good care and in 93 days as a two-year-old has produced 3503 lbs. of milk and 172 lbs. of fat.

CLASSIFICATION SCHEDULE

The following classification schedule is arranged by field territory. For application blanks to have your herd classified, and for classification rules, write to The American Guernsey Cattle Club.

All registered Guernsey cows that have freshened are eligible to be classified. It is not required that they either be on official test or have an official record. On herd reclassifications, the owner is required to present all eligible cows not previously classified, and all cows under eight years of age last classified either Very Good or Excellent.

To facilitate the national fieldman arranging his classification itinerary, it is requested that your application be postmarked at least 30 days before the classification schedule. Schedules are subject to cancellation if there is not a sufficient number of applications received.

Dates	*Territory*	*Field Representative*
September 13-25	Michigan, Indiana, Ohio, Illinois	Max L. Dawdy
October 11-23	Massachusetts, Connecticut Rhode Island, Vermont, New Hampshire, Maine, New York	Joseph Pendergast
Oct. 25-Nov. 6	Pennsylvania, New Jersey, Maryland, Delaware, District of Columbia, Virginia, West Virginia	A. M. MacKay
Nov. 15-20 Nov. 29-Dec. 4	North Dakota, South Dakota, Minnesota, Wisconsin, Iowa, Nebraska	George W. Chambers
Nov. 15-Dec. 4	Utah, Colorado, Nevada, Arizona, New Mexico, California	A. Wendell Fuhriman
December 13-18	Alabama, Tennessee, Kentucky, Mississippi, Louisiana	Ballard K. Bennett

"Leila" And Her Family:

HORSE SHOE F. LEILA represents one of the great families of our breed. She is a great cow both at the pail and as a reproducer. Her family represents such outstanding cows as pictured below. She is also the dam of Horse Shoe Conrad's Boswell, that is doing such a great job for Henry Herbener, owner and Ted Browning, manager at LushAcres. Here at North Farm we have a full brother, Northern Conrad's Laddie, that has just gone into service this summer.

3 of her daughters

Horse Shoe F. Leila
16304—793—BB
13125—586—12yrs—305—2x

Horse Shoe Conrad's Lillian
15899—783—Sr3
17793—933—Sr4

Northern Conrad's Vera
13570—741—Sr4
11723—614—6yrs—2x (pending)

Northern Conrad's Lily
13122—638—Sr2
15032—771—Sr4C

Northern Conrad's Lucky, also a daughter of old "Leila," has just finished test as a Jr2-year-old on 2 time milking with 10770 lbs. milk, 630 lbs. fat. **Four full sisters, all by Riegeldale Emory's Conrad.**

Northern Cherry Lee and **Northern Cindy Lee,** twin daughters of "Leila," by Sterlingold Courteous King, will be calving out early in 1955. Watch for them.

This is truly a great family. This blood could help your herd.

T. B. Accredited

NORTH FARM

BRISTOL, RHODE ISLAND
Telephone Warren 1-2127
WILFRED JORDAN, Manager

Bang's Accredited

Further Proof of the Value of Using Rockingham Blood in Herds Strong in Foremost Breeding.

FOREMOST PREDICTION, A. R.
101 A. R. daughters, 79 P. R. sons

This great sire bred to these 3 Rockingham-bred cows . . .

ROCKINGHAM ROYAL LUSTRE
ROCKINGHAM MAY PRINCESS
ROCKINGHAM PRINCESS LASSIE

. . . produced the 2nd, 4th and 6th highest testing A. R. daughters of "Prediction."

SOLD TO McDONALD FARMS

(amateur snapshot)

ROCKINGHAM MAY PRINCESS
12323—673—A. 4 A. R. sons, 3 A. R. daughters all over 600 lbs. fat include:
McDONALD FARMS FIDELITY, 14276—838—6yrsC.
2nd highest tested daughter of "Prediction."

SOLD TO McDONALD FARMS

ROCKINGHAM ROYAL LUSTRE
10393—473—D. 2 A. R. daughters include:
McDONALD FARMS DAYBRIGHT, 13855—772—7yrs.
6th highest tested daughter of "Prediction."

McDonald Farms also purchased from us the cow, **ROCKINGHAM PRINCESS LASSIE,** 10963—530—AA. "Lassie" was also bred to Foremost Prediction and produced McDonald Farms Elsie, 12706—712—E, 15080—822—6yrs, **the 4th highest tested daughter of "Prediction."**

It is interesting to note that out of 101 A. R. daughters sired by Foremost Prediction, the 3 "Prediction" daughters out of Rockingham-bred cows were his second, fourth and sixth highest.

SOLD TO McDONALD FARMS

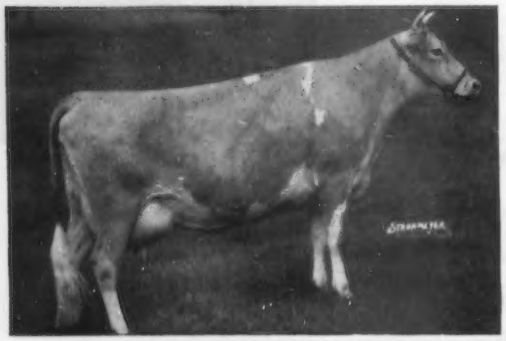

ROCKINGHAM ULTRA STAR

10538—533—F. 3 A. R. sons include McDonald Farms Designer, he sire of Dotty of West Side Farm, 19282—929—Sr4, 25338—1329—11yrs, a National Champion, 1st in fat, 2nd in milk. 4 A. R. daughters include: **McDONALD FARMS AVON,** 15847—807—BB, she being **the highest tested daughter of another Foremost bull, FOREMOST FAITHFUL SUPREME, A. R.**

To those followers of the Foremost bloodlines — may we suggest you add some Rockingham blood to your herd.

ROCKINGHAM FARM

Wappingers Falls, New York

FRANCES TENNEY BROWNE
CHARLES H. TENNEY
DANIEL G. TENNEY, Jr.
15 Broad Street, New York 5, N. Y.
Owners

CARL L. ERICKSON, Manager

"The Sire of Sires"
LANGWATER HOLLISTON A. R.

THE SECRETARY'S PAGE

Progeny Performance Plans

By R. D. Stewart, Assistant Secretary

SINCE early in 1953, a committee comprised of Otto Liebers, Chairman, Delbert Kingston and Howard Ziegler, studied various progeny performance plans to recommend a program that could be adopted by The American Guernsey Cattle Club and which would provide data on Guernsey bulls that are siring daughters with high production and good type conformation. In May, 1954, the Executive Committee approved a program, to be effective, when feasible, to efficiently arrange the office routine. This involves the installation of punch card equipment (I.B.M.). The many details in converting from present routine, along with delays in the delivery of machines, will probably make it the latter part of 1955 before the new information is available. It is planned to compute a performance summary for a sire when he has ten officially tested daughters. The summary will include:

(1) Number of registered daughters four years old and over.
(2) Number of tested daughters and their total number of records.
(3) Average milk and fat production of all tested daughters computed to a uniform basis.
(4) Number of classified daughters.
(5) Average classification of all daughters classified.

After the program is started, summaries will be prepared and published of the qualified sires that have daughters completing official records.

In using the information of any program of this kind, the committee feels that it is essential to bear in mind that it is only a general yardstick and needs a more complete investigation by those using it to evaluate the transmitting ability of individual animals. For instance, there is no method by which the differences in environment, feed, care and management can be shown and the influence it has had in the performance of the animals concerned. The information that The American Guernsey Cattle Club can supply will be only a general guide. If one is interested in the record of a particular sire, and wants to investigate the conditions under which his daughters made their records, such information will be available. Extreme differences in environment can account for a widespread in the production of daughters as compared to their dams, thus indicating a good or bad picture for the sire, which may actually be due to environment. (In view of this constant problem, the committee agreed that it was best to not include dam-daughter comparisons, which can be prepared on request and at cost.)

With the steady increase in the number of cows on test in 305—2x classes there has been a growing need for a means of comparing these records with those made on three times a day milking, along with comparing 365-day and 305-day records, and for comparing the records of immature and mature cows. It is estimated that all but 15% of the 36,000 cows now on official test with The American Guernsey Cattle Club are milked twice-a-day, and that 85% of the 36,000 are in 305-day classes.

When a cow completes her official record it can easily be determined if she is above or below the breed average by comparing her record with the average of records in that class. However, a difficult problem arises with using the class averages in determining a production summary for the daughters of a sire. This is illustrated by the fact that there are 84 different HIR and A. R. classes with a range in average butterfat production from 339 to 681 pounds. To establish the average production of the daughters of a sire on a comparable basis, it is necessary that the records be computed on a comparable basis.

At the May, 1954, meeting the Executive Committee voted to provide a service to breeders of showing a statement on the registration certificate of bull calves whose three nearest dams each equal, or exceed, the breed average for production and type classification. The breeder is to request and pay for this service. It is to become effective when the procedure can be worked into the home office routine.

SILAGE

On Every Dairy Farm

Prof. Chase Wilson

By

Chase Wilson, Asso. Prof. Dairy Husbandry—Bacteriology Department, South Dakota State College

SILAGE is one of the best, most palatable and most productive, but yet lowest cost feeds to be found on our dairy farms. The use of silage in a dairy cattle feeding program has many advantages.

1. Silage furnishes high quality succulent feed at any season of the year at a low cost.

2. Crops may be ensiled when the weather does not permit curing them into hay or dry fodder.

3. Less nutrients are usually lost when a crop is ensiled than when it is cured in the field as hay or dry fodder.

4. Silage, even from plants with coarse stalks, such as corn and sorghums, is eaten practically without waste.

5. Weedy crops, which make poor hay or fodder, may produce satisfactory silage, and the ensiling process kills many kinds of weed seeds.

6. The crop from a given area can be stored in less space as silage than as dry forage. A cubic foot of hay in the mow, weighing less than five pounds, contains not over 4.3 pounds of dry matter. An average cubic foot of corn silage from a 30-foot silo, weighing about 47 pounds, will contain 13.0 pounds of dry matter, or 2.6 times as much as is in the hay. Dry corn fodder takes up even more space than hay per pound of dry matter.

7. When a corn or sorghum crop is ensiled, the forage is removed from the land early so that it may be prepared for another crop. This is possible at least in many areas of the country.

8. In areas where there is considerable damage from the European corn borer, cutting the stalks close to the ground and then ensiling the crop is one of the best methods of controlling the pest.

9. This all adds up to the fact that the use of silage generally makes it possible to keep more cattle on any given area of land.

The importance of silage in this country is best shown by the fact that about 4,600,000 acres of corn and 900,000 acres of sorghums are grown annually for silage. In addition, considerable acreages of hay crops are made into ensilage each year. The exact amount of grass and legume crops made into silage each year is not too well known. However, it is known that its use as such is increasing a great deal each year. It has been estimated that over 40 per cent of all silage made in Pennsylvania in 1953 was made from grass and legume hay crops.

Silage is used most extensively for the feeding of dairy cattle, especially cows. Cows will generally produce more milk on a ration containing silage and good hay than when only dry roughage is fed.

Apart from the nutrients it contains, good silage has certain merits not possessed by most dry roughages. It is highly palatable. As a result, dairy cattle will usually eat more total roughage on the dry basis, when fed silage in addition to hay, than when fed hay alone. This often makes possible a good saving in the amount of concentrates required for good production. Most silages are slightly laxative. This is also beneficial, especially when the hay being fed is low in legumes.

Contrary to beliefs that are still held by some, cattle are not injured by the large amounts of silage acids that they consume when they are fed silage continuously for a long time. The organic acids in silage are similar to those normally produced in the digestive tract of dairy cows in the digestion o some of their feeds through bacterial action. These acids are used by the cow for food in the same manner as are the sugars.

To make good silage, a green forage crop must have certain qualities. First, it must be neither too dry nor too high in water content. If it is too dry it will not pack well in the silo, and enough air will remain to permit the development of mold. If the forage is too high in water, the silage is apt to be very sour or it may even spoil completely.

It is essential that there be enough acid in the silage to prevent the growth of undesirable bacteria that cause rotting or putrefaction. The forage must therefore contain at least a certain amount of sugar for bacteria to work on to produce the required acid.

Corn is an ideal silage crop. For this reason, the greater part of all silage in this country is made from corn. If green corn forage is harvested at the proper stage of growth and is ensiled with ordinary care, it almost always makes excellent silage. The cut forage packs well in the silo and it contains sufficient sugar so that enough acid is produced in the silage to keep it from spoiling. The yield of silage per acre varies widely with the soil and season. A 50 bushel crop of corn should make from eight to 10 tons of silage per acre, depending upon the size and leafiness of the corn plants. The average yield of corn grown for silage in this country

is about eight tons per acre. However, this varies of course from area to area.

Corn makes the best silage if cut when the kernels have reached a dent stage, but while all or most of the leaves are still green. At this stage most of the kernels of dent varieties will be dented and the kernels will have hardened so that milk cannot be squeezed out. If the crop is ensiled too early, very sour silage is produced. Still more important, a great waste of nutrients occurs, for most of the storage of starch in the corn kernels takes place between the milk stage and the denting stage. When one has a large acreage of corn for silage it is necessary to start filling the silos before the crop has reached the best stage, for the last of it may be too mature when ensiled.

Harvesting the crop should not be delayed beyond a medium dent stage or it will be too mature to make the most palatable silage and it may mold, unless water is added as the cut forage is ensiled. Furthermore, the vitamin A value of the silage is much lower if the crop is ensiled when the leaves have begun to turn yellow. In a Wisconsin test, early denting stage corn silage had three times as much carotene as last harvested silage. When cows were changed from the more mature silage to that made at the early dent stage, the vitamin A content of their milk was doubled.

The leaves of many of the hybrid corn varieties stay green longer than those of the old open pollinated varieties. Therefore, the best way to tell when hybrid corn is ready for the silo is to examine the ears, or the crop may get too mature for the best silage before one is aware of it. Although hybrid corn generally has stiffer stalks than many of the old varieties, it is more leafy and has no more fiber. Most of the hybrids usually contain an even larger proportion of ears than the older open pollinated varieties, and the silage will be fully as palatable and as high in feeding value. In the North, an important question is whether to grow for silage a variety of corn that is early enough to reach an early dent stage or at least a late dough stage in the average season, or to grow instead a taller growing variety that will not usually reach these stages before frost. In most of the experiments on this question it has been concluded that it is best to grow a variety which will generally reach the early dent stage or at least the dough stage. When the crop is planted at the proper rate, silage from such a variety will have a large proportion of ears and will, therefore, have a high nutritive value per ton.

The late varieties will produce a larger tonnage, but the forage will be much more watery. In actual amount of dry matter produced per acre there has usually been but little difference. Silage made from immature corn is apt to be more sour though than that from corn which has at least reached the dough stage, and it may not keep as well. Because of its higher water content, and also because it contains little grain and is slightly less digestible, the value per ton will be considerably lower.

Silage from corn harvested at the milk stage, or earlier, supplies only 60 to 75 per cent as much total digestible nutrients per 100 lbs. as dent stage corn silage. For each 100 lbs. of digestible nutrients in the silage, the expense of harvesting and ensiling the crop is therefore much greater in the case of the late variety and also much more silo space is required.

Corn silage is used most commonly as only part of the roughage for dairy cattle, generally being fed in combination with hay or pasture. It gives especially good results when fed with legume hay or mixed hay, rich in legumes. If corn silage is the only roughage, a calcium supplement such as ground limestone should be added to the ration to insure a plentiful supply of this mineral. It is generally best not to feed corn silage as the only roughage though.

Silage from well-matured corn supplies slightly more than one-third as much total digestible nutrients per 100 lbs. as does good quality hay. In experiments with dairy cows, good corn silage has actually been worth 33 to 40 per cent as much per ton as good legume or mixed hay. The feeding value of corn silage for dairy cows

▲ *Field cutter picking alfalfa up from the windrow, cutting and blowing it into the truck for hauling.*

Unloading alfalfa silage into blower. ▶

Grass silage stack at dairy barn. Brome grass, 90 tons.

Self-feeding from an open stack of oats silage to supplement dried-up pasture.

therefore agrees well with the amount of digestible nutrients it furnishes.

Sorghums As Feed Crops

In the central and southern parts of the western plain states, the sorghums are of great importance as feed crops, both for forage and for grain. In fact, success in dairy farming throughout this section depends quite a lot on the sorghums. The seven states of Texas, Kansas, Oklahoma, Colorado, Nebraska, New Mexico and South Dakota grow approximately 15 million acres of sorghums per year. This is because the sorghums are much more drought resistant than corn. They have largely taken its place in those portions of the region that have too little rainfall for corn.

The sorghums will cease growing and the edges of the leaves roll together during periods of drought and extreme heat. Yet, when rain comes the plants quickly resume growth, unless they have been entirely killed by the drought. In the drier parts of the sorghum belt, Milo and other dwarf varieties are grown which not only are more drought resistant but also evade drought, because they are early maturing. Like corn, the sorghums require warm weather throughout the growing season, in fact, they are even more particular than corn, in this respect.

Sorghums are also important as forage crops in certain sections of the South. They yield much more silage per acre than corn, since they produce a fair crop on soil too poor or thin for corn.

The sorghums are of two general types. The sweet sorghums, which have stems filled with sweet juice, and the grain sorghums, which have juice that is sour or only slightly sweet and which usually have more pithy stems. The sweet sorghums or sorgos are forage rather than grain producers.

The sorghums make excellent silage if ensiled when the seeds are hard and ripe. Such silage contains no more acid than does corn silage, and is well liked by dairy cattle. If the plants are immature, the silage will be too sour, also the crop will have much less feeding value per acre if ensiled before the storage of nutrients in the seeds is practically completed.

A good way to determine whether the sorghums are mature enough for silage is to twist the stalk with the hands. If just a little juice is visable on the twisted stalk the proper stage has been reached. If the crop does not mature enough before frost, fairly good silage can be made by allowing it to dry out somewhat before ensiling, also, immature sorghum which has withered by drought can be used successfully for silage. Water should be added if the forage is too dry to pack well in the silo.

Sorghum silage is excellent for dairy cattle. The value per ton of sorghum silage is usually somewhat lower than that of well-eared corn silage because sorghum silage is not so rich in grain. Also, cattle do not chew the seed in sorghum silage as thoroughly as they do corn grain. A considerable percentage, therefore, passes through undigested. However, in the sorghum belt the yield of the sorghums is so much greater than that of corn that they far surpass corn for silage. This is also the case in certain sections of the South. Since sorghum silage keeps well, from one year to another, or even longer, many farmers in this area store silage in a good year to carry over to a time of drought.

Hay and Pasture Crops

The hay and pasture crops are mostly perennials which thrive without yearly tillage, producing roughage of good quality with little expense for labor. These crops are also of great importance for building up the soil and for binding it together so as to prevent erosion. These crops can also be used to make excellent quality silage.

Many experiments have been conducted in recent years to compare hay crop silage with corn silage or with hay. These studies have shown that the chief advantage of hay crop silage is that it can be made when the weather is so rainy that it is impossible to make good hay. In ensiling hay crops, good silage can readily be provided in regions where the climate is too cool or the growing season is too short for corn or the sorghums to thrive. Where fields are subject to severe erosion, growing hay or pasture crops for silage instead of corn or sorghum largely prevents erosion.

Double use can be made of the silo when it is filled in the fall with corn or other silage for winter feeding and then filled again early in the summer with first cutting hay crop. This silage can be fed during the summer as a supplement to pasture when the pasture gets short and scanty.

The loss of nutrients is usually less when a hay crop is made into silage by a good method than when it is made into hay by our usual methods. For example, in experiments during two years by the U. S. Department of

Agriculture, the loss of dry matter in wilted alfalfa silage averaged only 17 per cent. In field cured alfalfa hay the loss of dry matter, up to the time it was fed, averaged 27 per cent, even though the hay was made in rather favorable weather. There were even greater differences between alfalfa silage and field cured alfalfa hay in losses of protein and carotene. In further studies by the U. S. D. A. the loss of protein in field cured hay during rainy weather was as high as 52 per cent, whereas the loss of protein from the alfalfa silage made during the rainy weather was only 17 to 18 per cent. Another advantage of hay crop silage is that dairy cattle usually eat it with less waste than in the case of hay of ordinary quality. It must be remembered, though, that good silage cannot be made from a hay crop that would not make satisfactory hay if it could be cured satisfactorily.

Grass Silage

In making grass silage, the forage should be cut very fine and thoroughly tramped in the silo as it is filled. This will exclude air from the silo and will keep spoilage to a minimum.

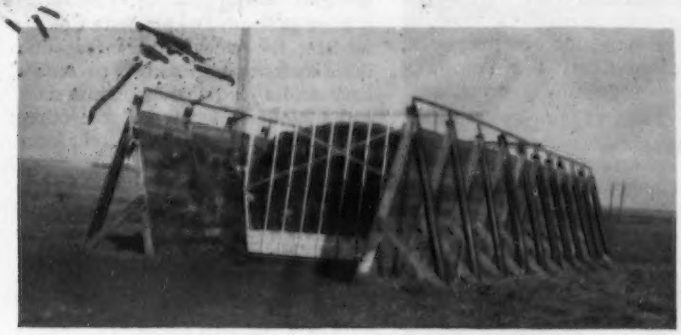

A 200-ton, above-ground trench silo with movable self-feeding gate.

The percentage of dry matter in grass silage varies widely, depending on how high the moisture content of the grass is at the time it is being ensiled. In general, the stage of maturity of the grass, or hay crop, being put into grass silage should be about the same when cut for silage as if it were cut to make hay. In the case of alfalfa being cut for silage this would mean cutting it at the time when it is about from 1/10 to 1/4 in bloom.

Usually, hay-crop silage is appreciably lower in total digestible nutrients, and especially in net energy, than well-eared corn silage which has the same percentage of dry matter. This is because the grass silage lacks a large amount of grain that well-eared corn silage contains. However, this difference in total digestible nutrients may be largely or entirely offset by the fact that most grass silage is much higher in protein than corn or sorghum silage. Less protein supplement is therefore needed when we are feeding our dairy cows grass silage. Often no protein supplement at all is required with grass silage, while it would be necessary with corn or sorghum silage. This is an important point when protein supplements are decidedly more expensive than farm grains, such as corn and oats. Grass silage of good quality is much richer in carotene than field-cured hay made from the same crop. It also has much more carotene than corn or sorghum silage. Because of this difference, the feeding of grass silage to dairy cows considerably increases the Vitamin A value of winter milk.

While field-cured hay usually supplies considerable vitamin D, grass silage has very little. This is because green forage crops have practically no vitamin D but contain ergosterol from which the vitamin is formed during field curing through the action of the ultraviolet light and sunlight. Most hay-crop silage has considerably less vitamin D than corn silage. Because the grass silage does not supply much vitamin D it is not advisable to use it as the only roughage for cattle throughout the winter, unless they are exposed to considerable direct sunlight or are fed a vitamin D supplement. However, if the grass silage is fed along with sun-cured legume hay the cows will get adequate vitamin D. Tests also indicate that the cows prefer to get hay along with the silage, in fact, they will eat more total nutrients when the grass silage and the hay are used to supplement each other. Cows fed on grass silage, alone, develop a strong craving or desire for dry matter. They will make strong reaches for bedding or hay or anything near them that will give them dry matter.

When grass silage of the usual type is fed to dairy cows as the only roughage, it is generally necessary to feed decidedly more concentrates than usual. If this is not done, the cows are apt to drop in milk production or lose in body weight because of a smaller intake of nutrients.

If there is a more abundant supply of grass silage, though, than there is of hay, the amount of hay can be reduced somewhat, with good results. Dairy cows are ordinarily fed at least one pound of hay daily for 100 lbs. of body weight. However, good results are secured when only five to seven lbs. of well-made hay are fed per cow daily, along with all the silage the cows will eat and the usual amount of grain concentrates.

Grass and hay crops should be ensiled when the moisture content of the forage is about 60 to 70 per cent. This can usually be quite accurately determined by squeezing a fistful of the chopped forage together. When pressure from the clinched fingers is released, the ball of chopped forage will open up gently if the moisture content is between 60 and 70 per cent. However, if the moisture content is much above this, the squeezed material will

One hundred and ten tons of alfalfa silage covered with a vinyl film plastic tarpaulin.

not open up but will remain in a matted and hard ball. On the other hand, if the moisture content is too low the chopped forage will spring back and fly open when the fist is opened.

This desired moisture content can be gotten in different ways. Perhaps the most widely used method is to allow the cut forage to lay in the field and wilt before being chopped and hauled in to be ensiled. When the leaves on the plants begin to wilt and curl, the moisture content is down to about the desired level. It is then ready to be ensiled. The length of time that this will require will depend largely upon the weather. On a bright sunshiny day it may not be necessary to wilt the grass more than an hour or so. In contrast to that, on a damp, cloudy day it may require several hours of wilting.

Different materials, called preservatives, may be added to the forage at the time that it is being put into the silo to cut down the moisture content. Material such as farm grains, corn and oats, molasses, and chemicals, such as sodium metabisulfite, are used for reducing the moisture content and also to bring about the desired fermentation that results in a good acid silage.

The importance of these preservatives is rather controversial. Probably most people make grass silage without using a preservative of any kind. People have been making grass silage of excellent quality for a number of years, and have never added any type of a preservative to it. However, other people do add preservatives and make good quality silage; thus, I feel that it is pretty largely up to the individual as to whether or not he wants to add a preservative. If he feels that the feeding value of the silage will be enough greater to pay for the preservative he can add the preservative and will get his money back. However, a great deal of experimental work has been conducted over the country which has shown that on the average preservatives do not add enough to the silage to pay for their cost, in fact, a great deal of them is lost in fermentation of the silage. This is true for farm grains, such as corn and oats as well as molasses or other preservatives that might be used. It has been estimated that in New York State as much as 85 per cent of all grass silage is made with no preservatives. However, whether we do or do not use a preservative this is an excellent way to make a good quality feed when weather conditions will not permit the grass or hay crop to be field cured and put into the barn to be fed as hay.

Silos

Many different types of structures are being used for the preservation of silage. Each of these merits a brief discussion.

The long-used cylindrical upright silo is familiar to nearly all of us. It has proved its worth on many farms over this country. In order for it to do the best job possible, it should have the following features:

1. Airtight walls—the walls must prevent the entrance of air and the doors must fit tight. If air enters molds will grow, spoiling the silage.
2. Cylindrical shape—in the early silos which were rectangular it was exceedingly difficult to pack the forage tightly enough in the corners to prevent spoilage. The cylindrical silo has no corners.
3. Smooth, perpendicular strong walls—unless the walls of the silo are smooth and perpendicular, cavities will form along the walls as the mass settles and the adjacent silage will spoil. The walls must be strong and ridged, for while the silage is settling a great outward pressure is developed.
4. Depth—the percentage loss of nutrients by fermentation and also by surface spoilage is less in a deep silo than in a shallow one.

Most above ground silos in this country are constructed of concrete staves or glazed tile. Occasionally silos are built of solid concrete, brick, galvanized sheet iron or steel or wood, but not too frequently, however.

Another type of upright silo that is coming into the picture on many farms today is known as the Harvestore. This is a glass-lined airtight silo; in proper working order it prevents the entrance of air and the silage is preserved in an excellent state. It is removed for feeding almost as green and bright as when it was put into the silo. However, as yet, the purchase price of the Harvestore is a bit high for many of our farmers. If the price can be reduced on this type of silo it will furnish an excellent means of storing and preserving silage for our dairymen.

Trench silos have been widely used during recent years, especially in the drier regions of our country. Where the soil is well-drained these provide a cheap and satisfactory means of ensiling crops. The loss of nutrients in trench silos is considerably greater than in the case of deep cylindrical upright silos, but this is more or less offset by the small cost. On account of shallowness, the forage must be packed very thoroughly in a trench silo by driving a tractor back and forth over it, and when filling is completed the surface should be covered with wet straw or with straw and earth to prevent the entrance of air as much as possible. Feeding is begun at one end, the silage being removed in vertical slices.

Other means are also used for storing silage. Many people have in recent years piled silage right out on top of the ground in an open stack. If this is done it is necessary to pack and tramp the stack of silage very extensively and thoroughly. It must be packed so tight that very little air can enter, otherwise spoilage will be excessively heavy.

Here at South Dakota State College we have for two years been covering these stacks with an airtight cover. We have used a plastic cover on one stack and a rubberized cover on the other. In both cases the cover has completely enclosed the stack of silage. It is then covered at the base by rolling dirt up around it, so as to make it as airtight as possible. This has preserved the silage in an excellent state, with a minimum of loss. In fact, last year the best quality silage that we had was from our covered stack. It was of superior quality to any that we had in our conventional upright silos. An-

(Please turn to page 190)

TABLE I
SILAGES
*Average Composition and Digestible Nutrients

Feed Stuff	Total Day Matter	Digestible Protein	Digestible Protein (Dry Basis)	Total Digestible Nutrients
Alfalfa, not wilted, no preservative	25.0	2.7	10.8	13.7
Alfalfa, wilted, no preservative	36.0	4.1	11.4	21.3
Alfalfa, molasses, not wilted	26.8	2.7	10.1	15.4
Alfalfa, molasses, wilted	36.6	4.0	10.9	21.4
Atlas Sorghum	29.5	1.5	5.1	18.3
Clover, ladino and timothy	29.7	3.8	12.8	17.9
Clover, red, no molasses	30.9	2.6	8.4	18.3
Corn, dent, well-matured	27.4	1.2	4.4	18.1
Corn, dent, immature	20.4	0.9	4.4	13.0
Corn, and 30% soybeans	28.3	2.0	7.1	19.7
Oats, molasses added	32.0	1.4	4.4	16.9
Rea, field	27.9	3.0	10.8	18.2
Sorghum, sweet	25.3	0.8	3.2	15.2
Timothy, wilted, no preservative	40.8	2.2	5.4	23.5

*Taken from 21st edition of Morrison's "Feeds and Feeding."

Guernsey Gatherings

15th Northern Illinois G. B. A. Parish Show

By M. L. Dawdy

The Parish Show of the Northern Illinois G. B. A., has established a tradition that is eagerly looked forward to annually. Competition and quality have also become a tradition as this show is frequently referred to as the "Little Illinois State Fair." Furthermore, numerous winners have been uncovered at this Parish Show which have gone on to be National winners and many former National champions have competed in this show, such as Adohr Eldor Pearlette, Hagan Farms Merry Song, Afton's Golden Marie, Wil-O-Way Comrade's Caroline, and Curtiss Candy Fabron, to mention only a few.

The 15th Annual Northern Illinois Parish Show on July 25 at the John Plain Farm, Cary, was an outstanding show in every respect. Mr. Harold Lachman, Chairman of the Board and Mr. Walter Richter, President of John Plain Farm, Inc., Chicago, were hosts to the Northern Illinois Parish Show and made available every facility of the farm. The large grove of oak trees provided a very generous supply of shade, much to the enjoyment of the spectators, showmen and cattle alike. At noon the hosts served luncheon to the spectators, estimated between 600 and 700 people, after which Malcolm J. Boyle, vice-president of the Northern Illinois G. B. A., and owner of Lakewood Farms, Mundelein, on behalf of the Association, presented scrolls to four Illinois Guernsey breeders in appreciation for their contributions to the Guernsey breed. Those receiving tributes were Mrs. Otto Schnering for the late Otto Y. Schnering, Mr. and Mrs. Chauncey McCormick, accepted by A. E. Cox, Lauren J. Drake and Drew TenBroeck.

Barbara McFarland (Mrs. Schnering's granddaughter), Mrs. Otto Schnering and Malcolm Boyle with Otto Schnering scroll.

Delbert Kingston, Malcolm Boyle, Drew TenBroeck and H. H. Kildee during presentation of scroll to Drew TenBroeck.

Lewis Meyer, Delbert Kingston, and Malcolm Boyle with L. J. Drake scroll.

Tributes

Otto Young Schnering

It is unusual for Guernsey breeders assembled for this Parish Show to honor a man who was born in the city and not on a farm.

Otto Young Schnering was born and raised in the City of Chicago, but during his boyhood he spent many summers on his father's farm near St. Joseph, Michigan. His early interest in animal life expressed itself in developing pigeons and pheasants on this farm.

Otto Schnering, to some of his intimates, told them that from these happy moments spent on his father's farm, grew the dream that some day he himself would own an outstanding farm and become the breeder of purebred livestock.

This boyhood dream was realized in July, 1942, when Curtiss Candy Co. purchased their first farm in Northern Illinois. Mr. Schnering was the founder of the Curtiss Candy Co., and was also President until the time of his passing in 1953.

Additional farms were added, and foundation herds were set up in five dairy breeds. And in his characteristic manner, Mr. Schnering spared neither time nor expense in securing the best foundations possible. A number of National grand champions are the result of the assembly of this foundation, and the Guernsey breed is no exception, since they have shared in these wonderful results.

Perhaps the outstanding achievement of Mr. Schnering was when Curtiss Candy Fabron was proclaimed the National grand champion in 1952. "Fabron" had been bred at Curtiss Candy Farm. The sire of Fabron, Curtiss Candy Levity Heir, was also bred at Curtiss Candy Farm, and was a National Dairy Cattle Congress Champion in 1946.

Otto Schnering was a man of many human interests, and was particularly interested in the youth of America. Mr. Schnering set up 4-H and FFA Sales for the benefit of these youngsters, and donated and saw to it that they were given awards for accomplishments and achievements for the different projects.

Mr. Schnering had his eyes on the citizens of tomorrow when he was taking care of the youth of today.

Mr. Schnering established the Curtiss Candy Farm Improved Stud Service, and through this service made available, through artificial insemination, the blood of the animals that he so carefully selected for his foundation herd.

The result of this foresight and ingenuity cannot be measured today or tomorrow, but without question it will have a great influence on the livestock industry of America in the years to come.

One of the Curtiss Candy Farm sires, Curtiss Candy Noble Curtiss, now seven years old, has sired in artificial breeding, 1,867 registered progeny—the greatest number of progeny registered to any bull in the history of the Guernsey breed.

During Mr. Schnering's lifetime, Curtiss Candy Farm registered 415 Guernsey females and 358 Guernsey bulls.

In the passing of Mr. Otto Schnering, the Guernsey breed, and particularly the breeders of Northern Illinois, have lost their greatest and sincerest friend, since he was available and took as much interest in the small breeder as he did in the large breeder.

Mr. Schnering was a gentleman to the manner born, and all of the breeders assembled here today for the Parish Show of 1954, hope that the simple plaque presented to Mrs. Schnering, will in some small way indicate the deep expression of the great respect and esteem that all of us held for the great man and Guernsey breeder—Otto Young Schnering.

Mr. and Mrs. Chauncey McCormick

The names of Mr. and Mrs. Chauncey McCormick and St. James Farm are synonymous to the Guernsey breeders of Illinois.

The great St. James Farm, through the influence and the interest of Mr. and Mrs. Chauncey McCormick, produced the great cow, St. James Philosopher's Dipper, grand champion at the National Dairy Show, at Memphis, in 1941, and junior champion at the National in 1940.

Through the same interest and influence, also from St. James Farm came the immortal cow, remembered as St. James Philosopher's Barbee, grand champion at the Dairy Cattle Congress, at Waterloo, in 1941, and again in 1942. Barbee is also the National Class Leader for production, with 1,055 lbs. butter fat at 11 years of age.

Many of the great herds in America owe their success, in a large measure, to Mr. and Mrs. Chauncey McCormick, since the foundations of many of these herds came from St. James Farm. The breeders throughout the country recognize their leadership as breeders, and unanimously acclaim their right to forefront position in the ranks of the greatest breeders—both past and present.

The Guernsey breed is indebted to both of you, Mr. and Mrs. McCormick, and your contribution has been an immeasurable help

in raising the Guernsey breed to the high standard it now enjoys. You both were unsparing in your devotion, and your presence at the numerous Fairs and National Shows was an inspiration to many breeders.

Your final gesture of generosity was when you turned over your herd to the University of Illinois, so that the resultant breeding superiority developed at St. James Farm would not be lost to the breed.

The Northern Illinois Guernsey Breeders Association, and all other breeders assembled here, join with us in honoring and expressing our deep appreciation to Marion and Chauncey McCormick, and as a permanent expression of this appreciation, we are presenting this prepared plaque to you both.

Lauren J. Drake

Mr. Lauren J. Drake and his Rock Creek Farm, at Plano, Illinois, stand out in a most distinctive manner in the minds and hearts of the Guernsey breeders of both Illinois and the entire United States.

He was an outstanding breeder of Guernsey cattle, and many of the animals bred at Rock Creek Farm are still on the records as outstanding producers—many of them being in the first ten as National class leaders for production. Rock Creek Farm can also be proud of the long list of blue ribbon winners on the Show Circuit.

Mr. Drake registered his first animal in 1935, and during his lifetime registered over 290 females and 225 bulls. He was a sincere friend of the farmer-breeder, and as we all remember him, a man of some determination. He stressed and advocated the importance of twice-a-day milking, since he felt it was more in line with the kind of milking that was done on the ordinary farm.

Mr. Drake was a wonderful companion and gentleman, respected by all, and to us in Illinois he was looked up to as one of the foremost breeders of Guernsey cattle in the State of Illinois. Most of us knew him very well, and because of knowing him we are not only better breeders but better men.

It is a distinct privilege to be able, in this small way, to pay tribute to him at this Parish Show in 1954, and the simple plaque we are presenting is an expression of our high regard for our true friend and great breeder—Lauren Drake.

Drew TenBroeck

As long as there are registered Guernseys in Illinois, there will also be mentioned the name of Drew TenBroeck.

Drew registered his first Guernsey bull in 1913, and his first Guernsey female in 1914. During his activities as a breeder, he registered 454 females and 205 bulls. His start was near McLean, Illinois, where he developed an outstanding Guernsey herd.

In 1924 he came to Hinsdale, as manager and part-owner of the Chicago Guernsey Farm. Some time later, as the sole owner of the Chicago Guernsey Farm, a most successful herd of Guernseys was developed, which is still known as Sedgley Guernseys. Many of the animals bred on this farm have gone out to become National class leaders for production, and also foremost show ring winners.

As a promoter of the Guernsey cow, Mr. TenBroeck is without equal, and his assistance to others has been a great help in founding such famous Guernsey herds as Aiyukpa owned by William H. Williams, Cesor owned by Charles E. Sorensen, Robert McCormick, at Wheaton, and even the great St. James owned by Mr. and Mrs. Chauncey McCormick, have felt the goodness of his early influence.

Among the first to merchandise Guernsey milk in the City of Chicago and surrounding areas, Drew TenBroeck did great work in making the Guernsey milk a premium product. In this activity he is still engaged.

There is no question that when the great breeders of Northern Illinois are honored, that Drew TenBroeck must be included in the early few. His contribution to the Guernsey breed cannot be measured, but the majority of his life is dedicated, not only to the Guernsey cow, but to agriculture in general.

The breeders assembled here today feel it a distinct honor to be able to present this written expression of their appreciation, and hope that with this plaque you will know of their continued appreciation of the many contributions you will make in the future.

Show

Dean H. H. Kildee, truly the "Dean" of American Livestock Judges, who always dispatches the job with dignity, tied the ribbons on the 150 head led out by 26 exhibitors. A total of 35 bulls were shown in the bull division. Judge Kildee found his junior champion bull in the senior bull calf class with Curtiss Candy Jasper Curtiss, bred and shown by Curtiss Candy Company, and the reserve junior champion in the same class, the second place calf, Curtiss Candy Col. Curtiss, also bred and shown by Curtiss Candy. Dean Kildee liked the breed character, depth of body and balance of these two youngsters over the first place junior bull calf, Lakewood B. Noah, shown by Lakewood Farms; the first place junior yearling, Curtiss Candy Cheerful, owned by Curtiss Candy Company and Elmer G. and Will G. Kunz, Fort Atkinson, Wis., and the winning senior yearling, Peck's King's Lord, shown by Peck's Guernsey Farm.

Langwater Skipper, senior and grand champion bull at the Northern Illinois Parish Show, owned by Lakewood Farm, Malcolm J. Boyle, Trustee, Mundelein, Ill.

Hagan Farms Merry Song, senior and grand champion female at the Northern Illinois Show, owned by Lakewood Farm, Malcolm J. Boyle, Trustee, Mundelein, Ill.

Langwater Skipper, shown by Lakewood Farms, after winning a close placing over Curtiss Candy Loyal Curtiss, shown by Curtiss Candy Company and Walter Rankin, Lincoln, received the nod for senior and grand champion because of his balance, depth of heart and middle, and character over the first place two-year-old, Curtiss Candy Proud Royal, shown by Curtiss Candy Company and Charles Vanderheyden, Stockton, and the junior champion. The second prize aged bull, Curtiss Candy Loyal Curtiss was made reserve grand champion. Malcolm J. Boyle, Mundelein, owner of Lakewood Farms, was presented a trophy from George E. and Ethel M. Olson, Fair Oaks Farm, Mundelein, for the grand champion bull.

In the female division, Hagan Farms Merry Song, shown by Lakewood Farms, even though somewhat stale, exhibited the same balance, dairy character and excellent udder capacity and quality which won her grand champion honors at the 1953 National Guernsey Show. She was made senior champion and grand champion for Malcolm J. Boyle, who received the Oliver M. Burton trophy. Baron's Fancy of Maple Lawn, shown by Burton Lane Farm, second to the grand champion in the aged cow class, in breed character, balance and good udder, was made reserve senior and reserve grand champion. A class of cows ten years old or over, found many of the old-timers of the tanbark. Five were shown, with Afton's Golden Marie, shown by Burton Lane at almost 13 years of age, getting the nod for first place, followed by ten-year-old Wil-O-Way Comrade's Caroline, also shown by Burton Lane, Gwenwilmar Shirly, at eleven years of age, shown by Rosewood Farms, Patsy Jean of Meadow Lane, also ten years old, shown by Curtiss Candy Company, and St. James Count's Verity at twelve years of age. This group of cows all had records from 756 pounds of fat to 924 pounds of fat.

In the four-year-old class, Curtiss Candy Proud Quadrant, shown by Curtiss Candy Company, won over Cesor Maxim Gretta, shown by Lakewood, because of tighter udder attachment, while in the three-year-old class, Walnut Corner's Levity Stella, shown by Lakewood Farms, got the blue after having milked a year and was showing stale. She is due early in September and appears to have more power than she showed as a two-year-old last year. Dunwalke Beauty's Foxy, purchased in the Dunwalke Dispersal in June, received Judge Kildee's nod for first place two-year-old because of her excellent udder and general balance

and symmetry over the entry of Mrs. Gertrude McNaught, Rolling Acres Farm, Norgert's S. Shirley, that nevertheless carried more strength, body and ribbing.

The junior female classes found many outstanding and promising heifers in the 68 head that were shown. Dean Kildee placed junior championship on the first place senior yearling, Curtiss Candy Butterhoney, shown by Curtiss Candy Company, that had won her class over Q. O. Noble's Hiawatha, exhibited by the Quaker Oats Company, because of more strength of body and udder promise. The junior champion female trophy, presented by Fred Spurgeon, Aurora, was received by Mrs. Otto Schnering. Judge Kildee commented that the heifer calf class was outstanding. The reserve junior champion was the flashy Curtiss Candy Drummer Norma, shown by Curtiss, that won in a class of 26 calves over another Curtiss Candy Company entry, Curtiss Candy Fay Andante, because of more heart, longer rump and balance and style. Curtiss Candy also took the junior heifer calf class with Curtiss Candy Loyal Blossom, a daughter of the reserve grand champion bull, over the Burton Lane entry, Burton Lane Steadfast Adeline. The Curtiss heifer was straighter in legs, had more capacity and stronger in loin although Dean Kildee liked the breed character of his second place calf. In the junior yearling class, the blue went to Lakewood I. Nancy, Lakewood Farm, a deeper bodied heifer than Curtiss Candy's second place heifer, Curtiss Candy Drummer Babe, that was squarer in teat placement.

In the best uddered class, Hagan Farms Merry Song, Lakewood's grand champion, made a clean sweep by winning this class, followed by the reserve grand champion, Baron's Fancy of Maple Lawn and Afton's Golden Marie, both shown by Burton Lane.

In the group classes, Curtiss won the produce of dam class on the produce of Finchley Manor Joan with Burton Lane's entry of Burton Lane's Sargon Heather in second and the produce of Q. O. Main's Cissie, shown by The Quaker Oats Company in third.

The junior get of sire class was lined up with Curtiss Candy in first on the get of Curtiss Candy Levity Drummer and in second with a get of Curtiss Candy Fabron, while H. Lachman and W. H. Richter, (John Plain Farm,) had the third place get of Curtiss Candy Butterfinger. Quaker Oats Company received the senior get of sire trophy presented by W. H. Odlum, owner of Rosewood Farms, with three mature daughters of Foremost Royal Valor 11th, followed by Curtiss on a young group by Curtiss Candy Noble Curtiss, and Rolling Acres on Boulder Bridge Scotsman. Curtiss Candy Company, Quaker Oats Company and Rolling Acres stood in that order in the three best females, bred and owned by exhibitor class, with Mrs. Schnering receiving the Lakewood Trophy, while Lakewood took the blue and the Rolling Acres Trophy in the dairy herd, followed by Burton Lane and Curtiss Candy Company. The John Plain trophies for Premier Breeder and for Premier Exhibitor were both captured by Curtiss Candy Company.

The small junior division show, in which each first and second place winner received a pen and pencil set or a plaque, saw David Chamberlin win the junior champion and the Curtiss Candy Trophy on his senior heifer calf, Lakewood B. Nosegay, which was also tenth in the open show in a class of 26 calves.

The Parish Show committee consisted of Delbert H. Kingston, Chairman, Malcolm J. Boyle, A. E. Cox, Edward Armstrong, Laurel Peck, George E. Olson and Russell Tipton. This committee, along with Mr. Lachman and Mt. Richter of John Plain Farm, are to be congratulated on the splendid show that was arranged. Robert Howard and Elmer N. Hansen of the Curtiss organization assisted in handling the ring and Kent Ryan, advertising manager of the Northern Illinois Artificial Breeding Association, did the announcing. George A. Campbell, Jr., field secretary of the Illinois Guernsey Breeders' Association handled the many details of co-ordinating the show and made announcements. Both GOLDEN GUERNSEY and Guern-Z-Gold milk were available at all times.

Following is a list of awards:

SENIOR AND GRAND CHAMPION BULL

Langwater Skipper, Lakewood Farm, Malcolm J. Boyle, Trustee, Mundelein.

RESERVE SENIOR AND GRAND CHAMPION BULL

Curtiss Candy Loyal Curtiss, Walter Rankin, Lincoln, and Curtiss Candy Company, Carey.

JUNIOR CHAMPION BULL

Curtiss Candy Jasper Curtiss, Curtiss Candy Company.

RESERVE JUNIOR CHAMPION BULL

Curtiss Candy Col. Curtiss, Curtiss Candy Company.

SENIOR AND GRAND CHAMPION FEMALE

Hagan Farms Merry Song, Lakewood Farm, Malcolm J. Boyle, Trustee.

RESERVE SENIOR AND GRAND CHAMPION FEMALE

Baron's Fancy of Maple Lawn, Oliver M. Burton, Lake Forest.

JUNIOR CHAMPION FEMALE

Curtiss Candy Butterhoney, Curtiss Candy Company.

RESERVE JUNIOR CHAMPION FEMALE

Curtiss Candy Drummer Norma, Curtiss Candy Company.

BULL CALF, UNDER 6 MONTHS

1, Lakewood B. Noah, Lakewood Farm, Malcolm J. Boyle, Trustee; 2, Burton Lane Steadfast Astor, Oliver M. Burton; 3, Burton Lane Romulus Rex, Oliver M. Burton.

BULL CALF, 6 MONTHS AND UNDER 12

1, Curtiss Candy Jasper Curtiss, Curtiss Candy Company; 2, Curtiss Candy Col. Curtiss, Curtiss Candy Company; 3, Peck's King's Majesty, Marion M., Thomas M., and Laurel M. Peck, Geneva.

BULL, 1 YEAR AND UNDER 18 MONTHS

1, Curtiss Candy Cheerful, Curtiss Candy Company and Elmer G. and Will G. Kunz, Fort Atkinson, Wis.; 2, Burton Lane Romulus Royal Lad, Oliver M. Burton; 3, Burton Lane Valiant William, Oliver M. Burton.

BULL, 18 MONTHS AND UNDER 2 YEARS

1, Peck's King's Lord, Marion M., Thomas M., and Laurel M. Peck; 2, Curtiss Candy Kenny Curtiss, Curtiss Candy Company and Mr. and Mrs. Herbert J. Rogers, Emden; 3, Rosewood Royal Aristocrat, W. H. Odlum, Roselle.

BULL, 2 YEARS AND UNDER 3

1, Curtiss Candy Proud Royal, Curtiss Candy Company and Charles Vanderheyden, Stockton; 2, Norgert's Alexis Scotsman, Gertrude McNaught; 3, Curtiss Candy Jean's Curtiss, Curtiss Candy Company and Marion and Laurel Peck.

BULL, 3 YEARS AND OVER

1, Langwater Skipper, Lakewood Farm, Malcolm J. Boyle, Trustee; 2, Curtiss Candy Loyal Curtiss, Curtiss Candy Company and Walter Rankin; 3, Curtiss Candy Marie's Curtiss, Curtiss Candy Company.

HEIFER CALF, UNDER 6 MONTHS

1, Curtiss Candy Loyal Blossom, Curtiss Candy Company; 2, Burton Lane Steadfast Adeline, Oliver M. Burton; 3, John Plain's Loyal's Dreamey, H. Lachman and W. H. Richter, Carey.

HEIFER CALF, 6 MONTHS AND UNDER 12

1, Curtiss Candy Drummer Norma, Curtiss Candy Company; 2, Curtiss Candy Fay Andante, Curtiss Candy Company; 3, Burton Lane Romulus Royal Lois, Oliver M. Burton.

HEIFER, 1 YEAR AND UNDER 18 MONTHS

1, Lakewood I. Nancy, Lakewood Farm, Malcolm J. Boyle, Trustee; 2, Curtiss Candy Drummer Babe, Curtiss Candy Company; 3, Curtiss Candy Drummer Pansy, Curtiss Candy Company.

HEIFER, 18 MONTHS AND UNDER 2 YEARS

1, Curtiss Candy Butterhoney, Curtiss Candy Company; 2, Q. O. Noble's Hiawatha, The Quaker Oats Company, Chicago; 3, Wye Heights Sheen, Lakewood Farm, Malcolm J. Boyle, Trustee.

COW, 2 YEARS AND UNDER 3

1, Dunwalke Beauty's Foxy, Lakewood Farm, Malcolm J. Boyle, Trustee; 2, Norgert's S. Shirley, Gertrude McNaught, Elgin; 3, Rosewood V. Darlene, W. H. Odlum.

COW, 3 YEARS AND UNDER 4

1, Walnut Corner's Levity Stella, Lakewood Farm, Malcolm J. Boyle, Trustee; 2, Curtiss Candy Proud Joan, Curtiss Candy Company; 3, Belmont View Primer's Sabia, Lakewood Farm, Malcolm J. Boyle, Trustee.

COW, 4 YEARS AND UNDER 5

1, Curtiss Candy Proud Quadrant, Curtiss Candy Company; 2, Cesor Maxim Gretta, Lakewood Farm, Malcolm J. Boyle, Trustee; 3, Burton Lane's Supreme Keepsake, Oliver M. Burton.

COW, 5 YEARS AND UNDER 10

1, Hagan Farms Merry Song, Lakewood Farm, Malcolm J. Boyle, Trustee; 2, Baron's Fancy of Maple Lawn, Oliver M. Burton; 3, Q. O. Val. Dahlia, The Quaker Oats Company.

COW, 10 YEARS OLD OR OVER

1, Afton's Golden Marie, Oliver M. Burton; 2, Wil-O-Way Comrade's Caroline, Oliver M. Burton; 3, Gwenwilmar Shirly, W. H. Odlum.

JUNIOR GET OF SIRE

1, Curtiss Candy Company on get of Curtiss Candy Levity Drummer; 2, Curtiss Candy Company on get of Curtiss Candy

Fabron; 3, H. Lachman and W. H. Richter on get of Curtiss Candy Butterfinger.

SENIOR GET OF SIRE

1, The Quaker Oats Company on get of Foremost Royal Valor 11th; 2, Curtiss Candy Company on get of Curtiss Candy Noble Curtiss; 3, Gertrude McNaught on get of Boulder Bridge Scotsman.

PRODUCE OF DAM

1, Curtiss Candy Company on produce of Finchley Manor Joan; 2, Oliver M. Burton on produce of Burton Lane's Sargon Heather; 3, The Quaker Oats Company on produce of Q. O. Main's Cissie.

BEST UDDERED COW

1, Hagan Farms Merry Song, Lakewood Farm, Malcolm J. Boyle, Trustee; 2, Baron's Fancy of Maple Lawn, Oliver M. Burton; 3, Afton's Golden Marie, Oliver M. Burton.

DAIRY HERD

1, Lakewood Farm, Malcom J. Boyle, Trustee; 2, Oliver M. Burton; 3, Curtiss Candy Company.

THREE BEST FEMALES
Bred and Owned by Exhibitor

1, Curtiss Candy Company; 2, The Quaker Oats Company; 3, Gertrude McNaught.

PREMIER BREEDER

Curtiss Candy Company.

PREMIER EXHIBITOR

Curtiss Candy Company.

4-H SHOW

JUNIOR CHAMPION FEMALE

Lakewood B. Nosegay, David Chamberlin, Mundelein.

HEIFER CALF, UNDER 6 MONTHS

1, Pride's Princess of Oak Knoll, Jerome Richard Edge, Union; 2, Lucy May of Oak Knoll, Dianna Mae Edge, Union.

HEIFER CALF, 6 MONTHS AND UNDER 12

1, Lakewood B. Nosegay, David Chamberlin; 2, Burton Lane Romulus Royal Bess, Mary Anne Wastcoat, Lake Forest; 3, Burton Lane Supreme Verity, Mary Anne Wastcoat.

HEIFER, 18 MONTHS AND UNDER 2 YEARS

1, Burton Lane Supreme Thelma, Nancy Wastcoat, Lake Forest.

Missouri Field Day

BY TIM C. MAIN

ONE hundred Guernsey breeders and friends gathered at the R. D. Pennywell Farm at Palmyra, Mo., on July 18, for their state Guernsey field day and type school. It was a warm day, and the entire crowd appreciated the shade of the large maple tree in the middle of the yard, and the supply of water nearby.

Dr. Harry Herman, Columbia, Executive Secretary of the National Association of Artificial Breeding Coops., was the official judge. Dr. Herman covered the points of the score card using a good aged cow as an example. Judging classes included heifer calves, yearlings, three-year-olds, and aged cows.

Each family brought a basket lunch and all the food was served together in the dairy barn. The 10-stall milking barn was clean and spotless, although the dairy herd had been milked in that same barn in the morning.

A short discussion was held between each of the judging classes on some phase of Guernsey business. Lawrence Rainey, Foremost Guernsey Farm, spoke on "The State Association and its Activities." Dr. Herman spoke on "The Growth and Development of Artificial Breeding." R. D. Pennywell gave a brief history of his herd. Following the judging of the classes, Lewis Porter, herdsman at the Flo-Ray Farm, and Tim C. Main, field representative for The American Guernsey Cattle Club, had a demonstration on "Fitting and Showing the Dairy Heifer."

The Pennywells have done an excellent job with their milking herd. Besides developing a large herd—they milk between 60 and 75 cows—they have maintained a 400 lb. herd average. They have also carried out an outstanding farming and farmstead planning program. Lewis Porter, their herdsman, has handled the milking herd well in the two years he has been with them.

Awards were presented by Flo-Ray Farms to the top five adults and juniors as follows: ADULTS: L. R. Rainey, Columbia; Lon James, Paris; Bill Woods, O'Fallon; G. B. Secker, Hannibal, and W. K. Dinwiddie, Brookfield. JUNIORS: Junior Howell, Macon; Noel Vieten, Leslie; Melba Loos, Quincy, Ill.; Paul James, Paris, and Lonnie James, Jr., Paris.

Ohio Guernsey Field Days

NORTHWESTERN

DR. AND MRS. CLARK WEAVER, owners of San-Mor Guernsey Farms, Perrysburg, were the genial hosts to the Northwestern Ohio Guernsey Field Day on July 3. The local sponsoring Guernsey breeders associations of that area were the Defiance-Williams, Fulton-Henry, and the Maumee Valley. More than 200 attended the event which was an open house for the new 40 cow dairy barn and milk house recently completed by Dr. Weaver.

The visitors inspected the new buildings and Guernsey herd. C. R. Huston, Ohio G. B. A. president, conducted a junior judging program for 4-H and FFA members, with Max L. Dawdy, fieldman for The American Guernsey Cattle Club and Huber E. Denlinger of the Ohio G. B. A., assisting him. The junior winners were Joseph Skaggs, James Barton, Gene Schaffner, Paul Zumfelde, and John Tedrow.

A basket dinner was served by the ladies at noon in Dr. Weaver's new Quonset machinery shed. A representative, "pinch-hitting" for Dr. Knudsen of the U. S. D. A. Division of Animal Industry, Columbus office, reviewed the present status of Brucellosis control. A welcome rain raised some interference with the afternoon program, but everybody was happy.

Guests introduced during the afternoon included Atherton W. Hobler, owner, and George M. Newlin, manager, Woodacres Farm, Princeton, N. J., and Wood County Agent, C. B. Stewart, Bowling Green, Ohio.

Ralph Henschen, president, and Carl Jaessing, secretary, Maumee Valley G. B. A., local host for the day, acted as co-chairmen. William White, farm manager, had the barns and cattle in top condition despite two serious accidents involving his staff.

SOUTHEASTERN

More than a hundred folk attended the annual Southeastern Ohio Guernsey Field Day held at the farm of Mr. and Mrs. Fagan Price and Mr. and Mrs. Clarence Price, Racine, on July 22.

A heavy downpour the night before flooded the Price's picnic grounds, so that it was necessary for the ladies to serve the picnic dinner in a nearby grange hall. Following dinner, Harold Carnahan, local chairman, introduced visiting guests including Ralph Turley, manager, Graceland Farms, Ed Haaf, Paul Brundige, Donald L. Klamfoth, Thomas H. Hislop, Meigs County Agent, C. E. Blakeslee, Max L. Dawdy, and Huber E. Denlinger.

Max Dawdy, midwest representative of The American Guernsey Cattle Club, discussed the "What and Why" of Guernsey type, using three varied type cows to illustrate his remarks. It was extremely instructive and the audience listened patiently despite the hot day.

Paul Brundige placed a ring of seven Guernsey cows after the ringside had made their appraisal.

LOGAN COUNTY

The annual Logan County Guernsey Field Day was held on August 5, at two of the members' farms following the custom of previous years. In the forenoon at the farm of Mr. and Mrs. Glenn Outland, Huntsville, a ring of cows and senior calves were judged. Jim Fielder, Jr., gave a showmanship demonstration.

Robert W. Bishop, field secretary of the Ohio G. B. A., made the placings and led the discussion on Guernsey type and conformation. In the afternoon the farm of Mr. and Mrs. Gerald Myers, Lewistown, was visited where classes of cows and two-year-olds were judged. In addition to the judging and discussion, Gerald Myers gave an interesting demonstration with his Labrador retriever. His dog was highly trained which was demonstrated by retrieving a live duck that had theoretically been shot and wounded.

Associate County Agent, Robert Laubis, of Logan County, scored the

judging slips with the following results: Men, John Schantz and Leroy Shroyer, tied for first; women, Mrs. James Fielder, Mrs. Leroy Shroyer, and Mrs. Ralph Huber tied for first; Juniors, Jim Fielder, Jr., was first and had high score of the day. Charles Hansen and Judith Schantz tied for second place among the juniors.

Vermont Field Day

By Joseph Pendergast

In spite of cloudy skies and a light drizzle of rain, the Vermont G. B. A. Field Day, held at Middletown Farm, South Londonderry, owned by Edward Janeway and managed by Woodrow Follett, attracted nearly 100 Guernsey breeders and guests. After the majority of guests had arrived and had an opportunity to look over the herd, Mr. Janeway welcomed the group to Middletown Farm. The two herd sires were then led out. Both bulls are strong in Flying Horse and Larch Farm breeding, and Mr. Janeway and Mr. Follett are looking forward to the arrival of their first calves.

The next activity was the judging contest, which always proves enjoyable and educational. The first class judged was six two-year-olds, followed by four-year-olds and aged cows. R. G. Harwood and Joseph Pendergast judged the three classes. In between classes, several guests were introduced, including Dr. Hugh Riddell of the University of Vermont, who assisted with the judging contest, Roger Moody, president of the Association, Charlie Wilcox, secretary-treasurer, William Hepburn, Sr., and others.

At noon, a picnic lunch was enjoyed. Announcements of coming events were made by Joseph Pendergast, field representative, and Roger Moody. Clarence W. Greenie, of the Production Testing Department of The American Guernsey Cattle Club, was present and outlined some of the changes which have taken place recently in the testing program, particularly in the HIR division.

C. W. Stryker, East Corinth, a member of the New England Golden Guernsey Council, reported on the work of this committee. He particularly emphasized the importance of every Vermont Guernsey breeder supporting the Golden Guernsey program, and further stated that since January 1 sales of Golden Guernsey had shown a big increase over the same period last year.

The final part of the day's program was the awarding of prizes to the contest winners. Paul Dreher, Black Hole Hollow Farm, South Arlington, was high scorer for men, Mrs. C. W. Stryker, East Corinth, was high for women, and her daughter, Jan Stryker, was high among the juniors.

Oklahoma Field Days

By Tim C. Main

A series of five Guernsey field days and type schools were held in Oklahoma during July. Despite the heat, from a cool (?) low of 105 degrees to a very uncomfortable 117 degrees, there was a total attendance at the five meetings of 750 people.

At each of the meetings, from three to five classes of animals were judged. The usual classes included calves, yearlings, young cows, and aged cows. The Oklahoma G. B. A. provided suitable prizes for the winners of the judging contests.

The first field day was held at the Mungle Dairy, Atoka. This is the fourth year that the Mungles have had such a field day, and each year it has grown in size. More than 250 people were present for the program and the judging contest. Dr. Charles Norton, Oklahoma A. and M. College, was the official judge and gave the reasons on the placings.

The noon meal was provided by the Mungle family and included barbecued beef, beans, salad, pickles and onions, milk and coffee. Following lunch, Gene Mungle told the group how their herd was developed. He started as a 4-H and FFA member. This story was particularly impressive because of the large number of 4-H and FFA members present. A discussion was held on "Practical Suggestions to Young Guernsey Breeders" by Tim C. Main. Jack Pendleton, Dairy Improvement Specialist, completed the day's program with a discussion of the testing program.

The following, in order, were the winners of the judging contest: Adults: Eugene Daniel, Colgate, Anthony Cummings, Ada, Lloyd Daniel, Clarita, Morgan Walker, Tishmingo, M. W. Walker, Tishmingo, and Mrs. Jesse Harrell, Pushmataha. 4-H Individuals: Marion Floyd, Coal, Charles Malloy, Pontotoc, Ralph Sullivan, Atoka, Wendell Morrison, Coal, and Elnoid McBride, Pittsburg. 4-H Teams: Atoka, Coal, Pontotoc, and FFA teams: Meyers, Colgate and Atoka. FFA Individuals: Glen Norton, Atoka, Charles Collins, Red Oak, Stacy Ryan, Red Oak, Lionel Parker, Meyers, and Bill Moore, Wapanucka.

The second field day was held at the Northeastern Oklahoma A. and M. College at Miami. Harry Saynar, head of the Dairy Department, made all the necessary arrangements for the day. The morning was spent at the farm judging classes of heifers, young cows, and aged cows, and then the group gathered on the A. and M. Campus for noon lunch and the afternoon program. Dr. Charles Norton made the official placings for the day. The following winners were announced: Adults: Harold Miner, Sam Victor and Price Shobe. 4-H Individuals, Eliz Giles, Vinita, Bob Detherage, Delaware County and Kenny Cooper, Delaware County. 4-H Team, Delaware County. FFA Team, Grove FFA. FFA Individuals: Bill Sooter, Vinita, Darel Blum, Nowata, and Carl Grannon, Grove.

The field day for the Northwest district was held on a series of farms. At the Virgil Lorenz farm, Loyal, two classes of cows were judged. The Johnnie Winters farm at Hitchcock, had a class of heifers and a class of cows. Both Mr. Lorenz and Mr. Winters recently purchased young herd sires from Bill Hitz, Rosebud Farm, Polk City, Iowa, and they were shown to the group.

Lunch time at the Mungle Dairy, Atoka, Okla. The entire group enjoyed the delicious barbecue provided by the Mungles.

Part of the crowd at the A. J. Spurlin Farm, Chickasha, Okla., listening to the reasons on the yearling heifer class as given by Prof. E. R. Berousek.

During the afternoon, stops were scheduled at the homes of R. D. Cramer and Dale Wendt. Both are young breeders still in school, but getting a nice start in Guernseys. Dale showed the grand champion cow at the Sooner State Dairy Show in 1953.

The results of the judging contest were as follows: Adults: Mrs. H. Neimann, Howard Connally, Eldon Blecker, Don Guerkink, Benton Thompson and Ted Scott. Juniors: Don Pendergast, Watonga, Marvin Curtis, Dover, Austin Kenyon, Dover; Bob Siebel, Loyal, and Bobby Stewart, Dover. Teams: Loyal FFA and Loyal 4-H.

The Central Oklahoma field day was held at the John Potts Farm at Norman. A light rain cooled the atmosphere at least for a short time and three classes were judged.

Following the noon lunch, John Potts featured some of the outstanding cows in his herd, and briefly described his breeding program. He strongly suggested beginning with good animals, rather than start with ordinary individuals and try to breed up a herd. As he put it, "Life is too short."

The winners of the judging contest were as follows: Adults, John Potts, Jr., Norman, Melvin Martin, Oklahoma City, Bernie Martin, Oklahoma City, Jesse Gierefoyle, Sapulpa, and Walter Guerkink, Chickasha. Juniors, Ronnie Barker, Norman, Sandra Wayt, Oklahoma City, James Berousek, Oklahoma City, Arthur Devereau, Meeker, and D. Harmon, Noble. Team, Noble FFA.

The Southeast District meeting was held at the A. J. Spurlin farm, Chickasha. Three classes were judged including calves, yearlings, and cows. Some time was spent looking over and discussing the new developments on the farm. About two years ago the Spurlins built a three stall walk-through milking parlor and for the past six months they have been using a demonstration pipeline milking unit which has been closely supervised by the local inspector. During the past month, they have installed a bulk cooling tank. The entire setup attracted considerable attention and brought out many questions.

When the judging cards were scored, the following winners were announced: Adults, Otto Berousek, Oklahoma City, Bernie Martin, Oklahoma City, Lowell Gable, Fletcher, Walter Guerkink, Chickasha, Johnnie Winters, Hitchcock, and Bob LaMar, Chickasha. Juniors: Kenneth Holderead, Ripley, DeWayne Rochenow, Kingfisher, Jim Jones, Chickasha, R. D. Cramer, Loyal, and Don Holderead, Kingfisher. Team: Cushing FFA.

Aged cow class at the Johnnie Winters Farm, Hitchcock, Okla., with Prof. P. C. McGilliard giving the official placings.

Winners of the junior judging contest at the John Potts Farm, Norman, Okla.: D. Harmon, Noble; Arthur Devereau, Meeker; James Berousek, Oklahoma City; Sandra Wayt, Oklahoma City, and Ronnie Barker, Norman.

Winners of the adult judging contest at the John Potts Farm: Jesse Gierefoyle, Sapulpa; Bernie Martin, Oklahoma City; Melvin Martin, Oklahoma City, and John Potts, Jr., Norman.

Mohican District, N. Y., Parish Show

By Donald M. Bay

The first parish show held by the Mohican District G. B. A. was held on August 11 at the Herman E. Harrison farm, Oneonta, New York. The Harrisons, including Mr. Harrison and sons, Paul and Ford, along with their wives, did a splendid job as hosts. Ice cream, cake, coffee and milk were provided for all the group and a tasty complete lunch for any from a distance.

The Harrison Homestead was established in the late 1700's, and Herman Harrison's grandchildren (nine in number) are the sixth generation of Harrisons on the farm. While there are some girls among the grandchildren, it is said that no girls have ever been born in the old homestead.

A special feature of the day was the door prize of a bull calf offered by Mr. Harrison won by Mrs. Ford Harrison.

The classes of animals at this show included a bull calf class and four classes of heifers under milking age, along with junior get of sire. Winner of the bull calf class was 4-H member Nancy E. Nesbitt of Hobart, with the bull, Wegotta Farm Professor, that automatically was made champion bull of the show.

The Nesbitt family scored two other blue ribbon wins, with Nancy Nesbitt's Wegotta Farm Trudy heading the class of seven junior heifer calves, and James Nesbitt's Combination Myrt of Homestead, winning the senior heifer calf class.

John W. Jack, Delhi, won the senior yearling class with Wandering Brook Gal Lita that was named champion female of the show in a close placing over Wegotta Farm Trudy. She is from the "Topsy" family at Stanley Murphy's Wandering Brook Farm, Tully, being out of a full sister to old "Topsy."

Charles J. Moore, Troy, was the official judge and handled the assignment in his usual efficient and pleasing fashion. Local extension men present to assist were Earl Wilde, Otsego County Assistant Agricultural Agent, and Lloyd Hayner, Schoharie County Assistant Agricultural Agent. State Guernsey fieldmen Donald M. Bay and John A. Sims were on hand to assist in conducting the show.

Following is a list of awards:

Champion Bull

Wegotta Farm Professor, Nancy E. Nesbitt, Hobart.

Champion Female

Wandering Brook Gal Lita, John W. Jack, Delhi.

Bull Calf

1, Wegotta Farm Professor, Nancy E. Nesbitt; 2, Lerson Lawn Proud Virtue, Charles Burton, Westford.

Heifer Calf, Under 6 Months

1, Wegotta Farm Trudy, Nancy E. Nesbitt; 2, Entry, Laurence D. Hansen, South Valley; 3, Meadow Ridge Princess Abigail, Dwight Schultes, Rockdale.

Heifer Calf, 6 Months and Under 12

1, Combination Myrt of Homestead, James Nesbitt, Hobart; 2, T. R. C. Loretta of Homestead, Herman E. Harrison, Oneonta; 3, Locust Lodge P. Queen Jean, John W. Jack.

Heifer, 1 Year and Under 18 Months

1, Hansenarea Eula, Laurence D. Hansen; 2, Old Homestead Fiesta, John W. Jack; 3, Challenger's Valley View Ellen, Earl W. Snyder, Cherry Valley.

Heifer, 18 Months and Under 2 Years

1, Wandering Brook Gal Lita, John W. Jack; 2, Deerlick Lana, Wardell L. Snyder, Cherry Valley; 3, Hansenarea Pharaoh's Val, Laurence D. Hansen.

Junior Get of Sire

1, Herman E. Harrison on get of Tarbell Radiant Combination; 2, James and Wardell L. Snyder on get of Douglaston B. M. Challenger.

Field Day at Wyno

It was a beautiful day in Pennsylvania—the sun was shining—the crowd was large and congenial—the food was good. The cattle were in beautiful condition and well presented, and the Bush families were hosts to more than 500 breeders and friends from 10 different states at Wyno Farms, Muncy, Pa., for the state field day on August 8.

As the visitors arrived at Wyno Farms, they signed the guest book and were given a booklet on the breeding program and a herd list. During the morning the crowd leisurely inspected the animals in their stalls and visited with friends.

At noon a complimentary luncheon was served. The caterer was R. J. Rova, a former Guernsey breeder.

William "Bill" Juzi, Secretary-Manager for the Pennsylvania G. B. A., acted as master of ceremonies for the afternoon festivities and introduced visitors.

Congressman Alvin R. Bush welcomed the visitors to Wyno Farms and briefly reviewed the fascinating history of Wyno Guernseys. He said that about eight years ago he and Mrs. Bush purchased Wyno Farms. At that time it contained about 60 acres including the residence. They had visions of a country home with a few chickens, a couple of cows and perhaps some riding horses. However, just two or three years later they had 12 cows in milk and then bought the bull, Coldspring's Hardwick's Beau, for $5,600. From that time on their interest in Guernseys and their desire to assemble the finest animals possible in an effort to breed even better animals has continued. One result was the recent acquisition of the Wandamere herd from M. C. Fleming, Troutdale, Oregon.

R. D. Stewart, Assistant Secretary of The American Guernsey Cattle Club, responded to Mr. Bush's welcome and complimented both Mr. Bush and his son, Alvin C., on their remarkable progress and the efforts they are making to assemble a great herd and breed outstanding animals.

The Bush family poses with the coveted Tarbell Trophy. Left to right, Mr. and Mrs. Alvin C. Bush and son Charlie; Mrs. Alvin R. Bush; Shirley Bush, and Congressman Alvin R. Bush.

Three generations of the Bush family posing with the Tarbell Trophy and Ivy Oak Belle's Jingle, the cow that "rang the bell" in the production parade. Left to right, Hon. Alvin R. Bush, his grandson, Charlie, and son, Alvin C. Bush, the strength and future of the Wyno program.

Alvin C. Bush, son of Congressman and Mrs. A. R. Bush, then stepped into the spotlight and amazed the crowd with his uncanny ability to give facts on the animals, their families, their breeding and production records, without referring to a single note. Alvin explained that in building the Wyno herd they had concentrated a great deal on the blood of Imp. Financier of Myrtle Place and a few outstanding cow families including Vallevue Butterfat Beauty and Douglaston Lady Augusta.

Last spring he made the trip West with Lee Yost and John Merryman to select for the spring sales. One of the last stops on this trip was at Wandamere Farms near Troutdale, Oregon. This outstanding herd was built mainly on the blood of Langwater Traveler with out-crosses to Bethany Prince Regent and Douglaston Lord Alexander that was strong in Imp. Financier blood. The great brood cow, Grangeville Hope's Phyllis, also played an important part in the Wandamere breeding program.

Today at Wyno, they have 17 cows that have classified Excellent and 41 Very Good. This means that 75% of the females of milking age are either Excellent or Very Good.

Then came the parade—a spectacle that would have thrilled any person, even remotely interested in livestock. First was a group of daughters of Wandamere Auburn's Douglas. At Wyno they have 15 daughters and many granddaughters in the herd. This bull has 18 tested daughters with 29 records that average 14,143 pounds of milk and 743 pounds of fat. In addi-

Parade of the "Artist Family" before the crowd congregated around the tent.

Part of the visitors who came from 10 states to see the Guernsey herd at Wyno. Paul Priddy, farm manager, center, greets Mr. and Mrs. Bill Jenner, Ridge Farm, Ill.; Allan Reeb, Meridian, Idaho, scholarship trainee at Woodacres Farm, and Leo Matthews, former trainee from Danville, Iowa.

Part of the crowd lined up for luncheon at Wyno Farms.

tion, five daughters have been classified Excellent.

And so went the parade as the daughters of one great sire after another were paraded, then the various outstanding cow families and some of the younger sires. The windup of the parade was a review showing a group of young and most promising cows in the herd and a group of the older outstanding brood matrons.

This parade showed by fact and example that the Bush family has assembled an outstanding group of cow families and breeding animals together with a group of proved or promising herd sires. Also, in the short while that they have had Guernseys, they have established a phenomenal record of breeding good animals as evidenced at the 1954 Essex County Spring Show, where they entered two young cows, both they and their sire bred at Wyno. These two cows won third prize 3-year-old, 1st prize 2-year-old, reserve grand champion cow, best uddered cow and best female bred by exhibitor. They are well on the way to making the name Wyno synonymous with outstanding animals and the Thunderbird an emblem of quality Guernseys.

Following the parade of cattle, C. B. Finley, official classifier for The American Guernsey Cattle Club, Grimes, Iowa, put on a brief classification demonstration. He used two Excellent cows, two Very Good and two Desirable animals, and showed the group how these animals, although different in type, fitted into the various classifications.

R. D. Stewart, Assistant Secretary of the Club, concluded the program by calling everyone's attention to the special pens where the two highest-producing living Guernsey cows in the 305-day division were on exhibit. On display was Ivy Oak Belle's Jingle, the cow with four consecutive 1000 pound records and the two highest records ever made by any cow of any breed in the 305—3x class. Her four records (2 in 10 months) average 19,353 pounds of milk and 1,040 pounds of fat. In the adjoining special pen was Clarheart's Dainty (VG '47, '49) that produced 16,936—929—305C—3x at eight years of age—a National record when made. These two animals were living testimony of the value of purebreds and particularly Guernseys.

Thumb District (Michigan) Parish Show

By Max L. Dawdy

Guernsey breeders of the Thumb District of Michigan held one of the largest and most enthusiastic parish shows on August 4 at Imlay City. A total of 93 head was led out by 18 different exhibitors before Judge Albert Kessler, New Hudson, who worked each ring thoroughly and was also thorough in his reasons. Howard H. Colby, owner of Colby Dale Farms, Romeo, was the heaviest winner of blues, showing both grand champions and the junior champion female, gathering 13 blues with a clean-sweep in the group classes. Mr. Colby was also awarded the Fair Trophy for first place dairy herd, which was presented by Governor G. Mennen Williams during a parade of all dairy breeds. The partnership of S. Shue and J. C. Plagens, Memphis, took two blues and four reds, while Margaret A. Couzens, Birmingham, took a blue in the junior yearling bull class and junior champion bull, and the Frahm family of Frankenmuth, took one blue and five reds.

Wabeek Pre. Piper handily won the junior yearling bull class for Margaret A. Couzens. Judge Kessler considered him because of size, smoothness, balance, and dairy character, as an outstanding junior champion over the first place junior bull calf. There was a light but a good quality show of two- and three-year-old bulls, but Colby Dale's Langmeadow Envy's Royal, after winning the aged bull class by his advantage in breed character, excellent smoothness and legs, was made senior and grand champion.

The female classes were good all the way through. Thirteen cows came out in the aged cow class demonstrating some good useful individuals. For example, the winner of this class, Colby Dale's Langmeadow Artist at ten years of age, showed excellent dairy character and balance of udder. Also in the class, in sixth place, was Elmwood's Royal Cleopatra, entry of Elmer F. Frahm and Sons, that was the dam of the first place two-year-old and the second place heifer calf. War Cloud's Bonnie of East View, the 14-year-old entry of S. Shue and J. C. Plagens, was the original 4-H project heifer of Russell Plagens and she still carries a tremendous rib and good balance and looks like many years of usefulness is ahead of her. Judge Kessler made the "Artist" cow the senior champion.

Among the junior females, Colby Dale's senior yearling entry, Colby's El Medita, a good level-topped heifer with good rib and udder promise, was made junior champion. The heifer calf class was the largest of the show with 17 entries and the quality went well down the line. In the final line-up Colby's Genevieve, shown by Colby Dale, an extremely growthy youngster with much scale, carried the blue.

The senior champion, ten-year-old aged cow, Langmeadow Artist, was made grand champion and also best uddered. In the group classes, Colby Dale made a clean sweep.

In the junior show, in which there were eleven exhibitors, Robert S. Patterson, Columbus, received the trophy for grand champion on Patterson Homestead Pride, a very milky aged cow with good breed character and udder over Jimmy Rainier's two-year-old entry, Sally Rainier's first place junior yearling, Sally's Madam Pre-Jeddetta, the first place senior calf of Gail Kingsbury, Kingsbury's F. Jello, and Bob Hick's top junior heifer calf entry.

In the fitting and showing contest Robert S. Patterson won the event followed by Gail Ella Kingsbury, Sally Rainier and Jimmy Rainier. Due to the fact that Robert had been last year's winner, Gail was given the show halter for top honors.

Following is a list of awards:

Senior and Grand Champion Bull
Langmeadow Envy's Royal, Howard H. Colby, Romeo.

Junior Champion Bull
Wabeek Pre. Piper, Margaret A. Couzens, Birmingham.

Senior and Grand Champion Female
Langmeadow Artist, Howard H. Colby.

Junior Champion Female
Colbys El Medita, Howard H. Colby.

Bull Calf, Under 1 Year
1, Colbys Garry, Howard H. Colby; 2, Wabeek Levity Benjamin, Margaret A. Couzens; 3, Colbys Granger, Howard H. Colby.

Bull, 1 Year and Under 18 Months
1, Wabeek Pre. Piper, Margaret A. Couzens; 2, Kingmans Bud of East View, S. Shue and J. C. Plagens, Memphis; 3, Colby General, Howard H. Colby.

Bull, 18 Months and Under 2 Years
1, Kingsmans Royal of East View, S. Shue and J. C. Plagens; 2, Colby's Noble Count, Howard H. Colby; 3, Elmwood's Royal Challenger, Ralph J. Frahm, Frankenmuth.

Bull, 2 Years and Under 3
1, Langmeadow Anita's Royal, Howard H. Colby and Margaret A. Couzens; 2, Kingmans Buster of East View, S. Shue and J. C. Plagens; 3, Wabeek Foremost Pre Steadfast, Margaret A. Couzens.

Bull, 3 Years and Over
1, Langmeadow Envy's Royal, Howard H. Colby; 2, Lyrene King's Emory, Elmer F. and Walter E. Frahm, Frankenmuth, Lyle Hunsberger, Grand Rapids and Harold F. Stewart and Son, Vassar.

Heifer Calf, Under 1 Year
1, Colbys Genevieve, Howard H. Colby; 2, Elmwood's LeCrystal, Ralph J. Frahm; 3, Colbys Garlene, Howard H. Colby.

Heifer, 1 Year and Under 18 Months
1, Colbys Nabara, Howard H. Colby; 2, Colbys Gertie, Howard H. Colby; 3, Wabeek Leona, Margaret A. Couzens.

Heifer, 18 Months and Under 2 Years
1, Colbys El Medita, Howard H. Colby; 2, King's Barbara of East View, S. Shue and J. C. Plagens; 3, Fairlawn Actor's Nandi, Margaret A. Couzens.

Cow, 2 Years and Under 3
1, Elmwood Emory's Melba, Ralph J. Frahm; 2, Langmeadow Charlotte, Howard H. Colby; 3, Wabeek Pre. Phyllis, Margaret A. Couzens.

Cow, 3 Years and Under 4
1, Entry, S. Shue and J. C. Plagens; 2, Riegeldale Max's Moss Rose, Margaret A. Couzens; 3, Langmeadow Candy, Howard H. Colby.

COW, 4 YEARS AND OVER

1, Langmeadow Artist, Howard H. Colby; 2, Fairlawn Peer's Calendar, Margaret A. Couzens; 3, Jaebardale Colonel's Rosetta, Margaret A. Couzens.

JUNIOR GET OF SIRE

1, Howard H. Colby on get of Langmeadow Magar; 2, S. Shue and J. C. Plagens on get of Cowham Farm Chumy's Kingman; 3, Elmer F. Frahm on get of Woodacres Excellent Leader.

SENIOR GET OF SIRE

1, Howard H. Colby on get of Caumsett King Royal; 2, Margaret A. Couzens on get of Wabeek's Prediction; 3, Elmer F. Frahm on get of Lyrene King's Emory.

PRODUCE OF DAM

1, Howard H. Colby on produce of Willow Brook Monarch's Envy; 2, Elmer F. Frahm on produce of Elmwood's Royal Cleopatra; 3, Margaret A. Couzens on produce of Fairlawn F. P. Gusta.

BEST UDDERED COW

1, Langmeadow Artist, Howard H. Colby; 2, Sunny Side Ena, Elmer F. Frahm; 3, Langmeadow Madomoiselle, Howard H. Colby.

CALF HERD

1, Howard H. Colby; 2, Elmer F. Frahm; 3, Margaret A. Couzens.

DAIRY HERD

1, Howard H. Colby; 2, Margaret A. Couzens; 3, Elmer F. Frahm.

4-H

GRAND CHAMPION FEMALE

Patterson Homestead Pride, Robert S. Patterson, Columbus.

RESERVE GRAND CHAMPION FEMALE

Entry, James Ross Rainier, Romeo.

HEIFER CALF, UNDER 6 MONTHS

1, Entry, Robert Hicks, Oxford; 2, Wabeek Royal's Marlene, Albert Klug, Birmingham.

HEIFER CALF, 6 MONTHS AND UNDER 12

1, Kingsbury's F. Jello, Gail Ella Kingsbury, Lapeer; 2, Sunny Lane's Pearl, James Ross Rainier, Romeo; 3, White Lick Private's Janet, Richard Goebel, Metamora.

HEIFER, 1 YEAR AND UNDER 18 MONTHS

1, Sally's Madam Pre-Jeddetta, Sally Rainier, Romeo; 2, King's Dimple of East View, Leroy A. Misenar, Memphis.

COW, 2 YEARS AND UNDER 3

1, Entry, James Ross Rainier.

COW, 3 YEARS AND OVER

1, Patterson Homestead Pride, Robert S. Patterson; 2, Patterson Homestead Marie, Richard Joseph Patterson, Richmond.

4-H SHOWMANSHIP

1, Robert S. Patterson; 2, Gail Ella Kingsbury; 3, Sally Rainier.

Dutchess County Field Day

BY JOSEPH PENDERGAST

THE Dutchess County G. B. A. Field Day was held July 31 at Hanover Hill Farm, Yorktown Heights, N. Y., and was most successful. Mr. and Mrs. Henry Christal, owners of the farm, and Dave Younger, manager, had everything in tip-top shape when the guests started to arrive.

Quite naturally, everyone wanted to see the new dairy barn constructed last fall after the old barn was lost by fire. In the new barn, Dave had several of the top matrons standing in their stalls. Among the animals used for the classes in the judging contest were several of the past show winners. From the dairy barn, many of the folk

Aged cow class at the Dutchess County, N. Y., Field Day.

went to the bull barn, where Hanover Hill Gallant resides, looking the part of a fine bull and sire.

In the judging contest, four classes of cows were used, starting with three-year-olds, followed by four-year-olds and aged cows. Then the last class, and one of the best, was the 10-year-olds and over. This class included six cows, the youngest 13 years of age and the oldest nearly 18. They were a grand group that showed all the characteristics that have made them great producers and reproducers over the years.

Everyone enjoyed the hospitality of Mr. and Mrs. Christal for a picnic lunch on the spacious lawn. Milk, ice cream, and cake added greatly to the festivity of the day.

Charles Moore, Langmore Farm, Troy, acted as official judge for the contest. He did his usual fine job of placing four top classes.

Winners in the contest were, for the adults, Louis Fish, Jr., Salt Point, who received a Golden Guernsey pen and pencil set, and for the juniors Mary Rickes was high scorer. She won a beautiful show halter given by Mr. and Mrs. Christal. Ingril Tammeaur was second and she was awarded a show blanket donated by the Christals.

Assisting with the program for the day were Clair Sheldon, Connecticut G. B. A.; W. S. Androsko, County Agricultural Agent from Westchester County; John A. Sims, New York State Guernsey Breeders' Co-operative, Inc., and Joseph Pendergast, field representative for The American Guernsey Cattle Club.

Western Massachusetts Parish Show

BY EARLE HARRIS

THE Western Massachusetts Guernsey Breeders' Association held a very successful field day and parish show at the fairgrounds in Cummington, Mass., on July 27, with about 75 attending.

Forty-three head of cattle made up the five classes for the show. Earle Harris of Hampden was the chairman and was ably assisted by six other club members.

Professor Robert Johnson of the University of Connecticut, Storrs, was the official judge. Members of the 4-H dairy clubs put on a very good fitting and showmanship contest.

William Cochran, president of the organization said a few words of greeting and introduced Charles Thayer who welcomed the group to Cummington. Joseph Pendergast spoke briefly and helped with the show. Ice cream and chocolate milk were furnished by the Club.

Following is a list of awards:

GRAND CHAMPION FEMALE

Sunnydell Hollirex Tulip, Elwyn M. Fowles, Southampton.

BULL CALF, UNDER 6 MONTHS

1, Entry, Philip J. and Mabel B. Picard, Feeding Hills; 2, Lone Maple Butterfat Tobie, Edward A. Montague, Westhampton.

HEIFER CALF, UNDER 6 MONTHS

1, Sunnydell Butterfat Taura, Elwyn M. Fowles; 2, Sunnydell Larry's Juliet, Wayne J. Fowles, Southampton; 3, Cricket Creek Blue Diamond, Joan E. Hughes, Southwick.

HEIFER CALF, 6 MONTHS AND UNDER 12

1, Lone Maple Butterfat Tansey, Philip J. and Mabel B. Picard, Feeding Hills; 2, Lone Maple Butterfat Caroline, Phyllis B. Farnsworth, Feeding Hills; 3, Corona's Prime's Polly, The Hatheway-Steane Corporation, Southwick.

HEIFER, 1 YEAR AND UNDER 18 MONTHS

1, Sunnydell Hollirex Tulip, Elwyn M. Fowles; 2, Sunnydell Hollirex Cathy, Lorena Mae Fowles, Southampton; 3, Flower Farm M. D. Candy, Joan E. Hughes.

HEIFER, 18 MONTHS AND UNDER 2 YEARS

1, Corona's Prime's Dottie, The Hatheway-Steane Corporation; 2, Sunnydell King Lady, Wayne J. Fowles, Southampton; 3, Elmstead Pilgrim's D. Gray, Robert L. King, North Brookfield.

SENIOR SHOWMANSHIP AND FITTING

1, Nancy Harris, Hampden; 2, Barbara King, North Braintree; 3, Richard Howlett, Hampden.

4-H JUNIOR CHAMPION

Sunnydell Hollirex Cathy, Lorena Mae Fowles.

JUNIOR SHOWMANSHIP AND FITTING

1, Wayne J. Fowles; 2, Lorena Mae Fowles; 3, Stanley Herring, Hampden.

Central Minnesota Parish Show

BY GEORGE W. CHAMBERS

THE Central Minnesota District held its Parish Show on the school grounds at Buffalo, on July 12. Although the showing of cattle was slightly lighter than usual, the turnout of people was

Sunnydell Hollirex Tulip, grand champion at the Western Massachusetts Parish show, owned by Elwyn M. Fowles, Southhampton. In the background, Mr. Fowles, Prof. Robert Johnson, judge, and Earle Harris.

exceptionally good, as Wright County Agent, Jerome Specht, had arranged for a judging contest for 4-H members, Future Farmers and adults. The show was judged by Neil Heitke of Mora.

The senior and grand champion female for the third successive year was the aged cow, Elmshade Darling, exhibited by Bennard J. Lang, Paynesville. The junior champion female was the Ray Kruger calf. The junior and grand champion bull, also exhibited by Mr. and Mrs. Ray G. Kruger, of Paynesville, was Koronis Strongheart Governor.

The three high individuals in the judging contest were David Kurtz, an FFA member at Albany, first; John Walker, a 4-H member at Clearwater, second, and Allen Hergle, an FFA member at Buffalo, third. In the adult contest, first place went to Fred Esterby of Buffalo, second to Lee Carver of Waverly, and third to Mrs. Agnes Lenz.

Following is a list of awards:

JUNIOR AND GRAND CHAMPION BULL
Koronis Strongheart Governor, Mr. and Mrs. Ray G. Kruger, Paynesville.

SENIOR AND GRAND CHAMPION FEMALE
Elmshade Darling, Bennard J. Lang, Paynesville.

JUNIOR CHAMPION FEMALE
Entry, Ray G. Kruger.

BULL CALF
1, Koronis Strongheart Governor, Mr. and Mrs. Ray G. Kruger; 2, Entry, Frank Aldrich.

YEARLING BULL
1, Yellow Creek Queen Hero, Roger Johnson, Atwater.

HEIFER CALF, UNDER 1 YEAR
1, Entry, Ray G. Kruger; 2, Schwinghamer Farm Brenda, Bert and Gert Schwinghamer, Albany; 3, Entry, Edgar Ophoven, Kimball.

HEIFER, 1 YEAR AND UNDER 2
1, Ridgeroll Dick's Betsy, Delbert Vergin, Buffalo; 2, Pianosa Olympus's Nan, Ralph E. Aldrich, Buffalo; 3, Jeanette's Blondie, Gerald Aldrich, Buffalo.

COW, 2 YEARS AND UNDER 3
1, Quality Park Farm's Beatrice, Bert and Gert Schwinghamer; 2, Pedro's Flossy of Waska Farms; Edgar Ophoven; 3, Clover Leaf's Desire Betty, Otto E. Bethke, Buffalo.

COW, 3 YEARS OLD
1, Viaduct Ginger, Edgar Ophoven; 2, Clover Leaf's Queen Rose, Otto E. Bethke; 3, Pianosa Challenger's Melba, Ralph E. Aldrich.

COW, 5 YEARS AND OVER
1, Elmshade Darling, Bennard J. Lang; 2, Viaduct Candy Bess, Edgar Ophoven; 3, Ridgeroll Best Maxine, Delbert Vergin.

Campbellsville, Ky., District Show

BY BALLARD K. BENNETT

GUERNSEY breeders in Kentucky District 3, held their annual show on July 12 at Campbellsville. The show was well organized, and altogether the cattle exhibited were of good quality. Garland Bastin, field agent in dairying, University of Kentucky, Lexington, officiated as judge. An adult judging contest, sponsored by Pioneer Feeds, was held to determine the five man team to represent the district in the state contest to be held at the state fair, and this resulted in a near perfect score for Estel Ballou who scored 146 points out of a possible 150. Second place winner was Raymond McDowell followed by Ernest F. Burkes, Mrs. Raymond McDowell, Gilbert Murphy and Mrs. J. T. Moss.

The champion bull was Hamilton County Free Leader, shown by J. T. Moss. The junior champion female was McDowell Farm Noble Pee Wee, owned by Mr. and Mrs. Raymond McDowell of Buffalo. The senior and grand champion female was Shady Brook's Cathy, shown by Joan Carolyn Moss.

Following is a list of awards:

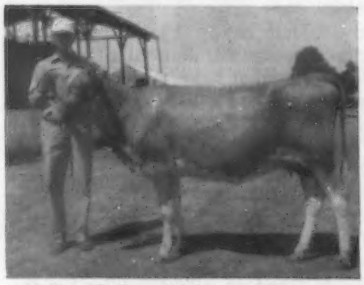

McDowell Farm Noble Pee Wee, junior champion female at the Campbellsville, Ky., District Show and at the Adair County Fair, Columbia, Ky., owned by Mr. and Mrs. Raymond McDowell, Buffalo, Ky.

Shady Brook's Cathy, senior and grand champion female at the Campbellsville, Ky., District Show, owned by Joan Carolyn Moss, Campbellsville.

GRAND CHAMPION BULL
Hamilton County Free Leader, J. T. Moss, Campbellsville.

SENIOR AND GRAND CHAMPION FEMALE
Shady Brook's Cathy, Joan Carolyn Moss, Campbellsville.

JUNIOR CHAMPION FEMALE
McDowell Farm Noble Pee Wee, Mr. and Mrs. Raymond McDowell, Buffalo.

BULL CALF, UNDER 1 YEAR
1, Destiny Boykin, John Hutchison, Garlin; 2, Tri-Acres Manor Prince, James Woody, Columbia.

BULL, 1 YEAR AND UNDER 18 MONTHS
1, Entry, J. V. O'Banion, Campbellsville.

BULL, 18 MONTHS AND UNDER 2 YEARS
1, Hamilton County Free Leader, J. T. Moss; 2, Colonel Levity King, Estel Ballou, Columbia.

HEIFER CALF, UNDER 6 MONTHS
1, Shady Brook's Susie, J. T. Moss; 2, Entry, John Hutchison.

HEIFER CALF, 6 MONTHS AND UNDER 12
1, Entry, Jaunita Ballou, Columbia; 2, Saloma Way Queen's Beauty, J. V. O'Banion; 3, Shady Brook's Golden Flossie, J. T. Moss.

HEIFER, 1 YEAR AND UNDER 18 MONTHS
1, Confidence Goldylocks, David G. O'Banion, Campbellsville; 2, McDowell Farm Golden Marie, Raymond McDowell, Buffalo; 3, Tri-Acres Fabron's Minnie, Brenda Woody, Columbia.

HEIFER, 18 MONTHS AND UNDER 2 YEARS
1, McDowell Farm Noble Pee Wee, Mr. and Mrs. Raymond McDowell; 2, Lone Valley Marble, Estel Ballou.

COW, 2 YEARS AND UNDER 3
1, Shady Brook's Cathy, Joan Carolyn Moss; 2, Tri-Acres Golden Bloom, James Woody; 3, Alex Lucy, Kenneth Janes, Columbia.

COW, 3 YEARS AND UNDER 4
1, Jim's Royal Freda, David G. O'Banion.

COW, 4 YEARS AND OVER
1, Douglas Manor Harriet, Joan Carolyn Moss.

Arkansas Field Days

BY TIM C. MAIN

NEARLY 200 people attended the series of four field days held in Arkansas during the week beginning June 28. This is a part of the state program to promote interest in the Guernsey cow. Awards for the winners of the judging contest were provided by the Arkansas G. B. A., and the first field day was held at the J. H. Harris, Jr., farm, Wynne, on June 29. The Harris's have the only Grade A dairy in Cross County, and a group of 50 were present for the day. Classes judged included calves, yearlings, and two-year-olds.

Mr. and Mrs. Harris have developed their herd of 15 milk cows during the past five years, and are planning to sell GOLDEN GUERNSEY milk. Most of their foundation animals have been purchased through the Arkansas State Sales.

Following are the first five winners of the judging contests: Adults: Alvin Daniel, Wynne, Austin Parrish, Fayetteville, W. B. Proctor, Wynne, Ed Deison, Wynne, and George Metzer, Wynne.

On June 30 another group of 50 attended the second field day at the Lloyd Elliott farm, located on the southeast side of Little Rock. Lloyd is a young breeder who has developed his small herd of 15 milk cows during the past five years. He has also built himself a Grade A walk-through milking parlor and has done a fine job of pasture improvement.

Groups for the judging classes included calves, yearlings, two-year-olds, and a produce of dam class. With his small herd, he had four nice pairs for this class.

During the afternoon, Donald McCollum, a visiting I. F. Y. E. student from New Zealand, spoke briefly on dairying in his native land. Austin

Parrish, manager, of the Arkansas Artificial Breeding Stud, also spoke on the growth and new developments in artificial breeding in the state.

Following are the winners of the judging contests: Adults: Ervin Strickland, Scott, H. D. Singley, Sr., H. D. Singley, Jr., and J. A. Winn, Jr., all of Little Rock, and Don McCollum of New Zealand; Juniors: Jacqueline Elliott, Carroll Sneed, James Jones, Bill Oats and Lowell Martin, all of Little Rock.

The third field day was held at the State Sanitorium at Booneville on July 1. Development of this herd of 50 milk cows was started about four years ago with a shipment of cattle from Wisconsin. A large number of the animals trace back to Wey Acres breeding and they are now using a partially proved bull bred by Curtiss Candy Company. The entire dairy herd is supervised by Orville Sigenthalier, who incidentally has an outstanding registered Jersey herd himself.

Four classes were judged including calves, yearlings, and two groups of aged cows. Dr. O. T. Stallcup of the University of Arkansas, placed the classes. The noon lunch was provided by the Sanitorium and was served in the milking barn.

Winners of the judging contest, in order, were as follows: Men: R. R. Clark, Kerry McAllister, Elmo Price, L. A. Bradley and Mr. Stutchman. Women: Mrs. S. E. Carolman, Mrs. Gladys Mason and Mrs. William Linn. Juniors: Jimmie Wyatt, Ralph Lucas, Ed Heft, Max Winn and Don Gibson.

The final field day was held on July 2 at the Lewis Hershberger farm, Bentonville. Lewis works with a local hatchery and his Guernsey herd is a side line, but he is doing an excellent job. He has been doing continuous DHIA testing, and breeding his entire herd artificially, through the local stud. His small herd averages around 400 lbs. each year.

Three classes were judged including yearlings, young cows, and aged cows. Jack Hall, Fayetteville, placed the classes. After the aged cow class was placed, the local dairy agent, Ed Moore, gave the production records of each of the cows in the class, and they placed the same in type and production.

Winners of the judging contest were as follows: Adults, Ben Price, Dale Wilson, Lea Smith, J. C. Clark and Mrs. Lamier. Juniors: John Adams and Judy Lamier.

Wayne County Parish Show

By John A. Sims

The Wayne County Guernsey Club held their first parish show at the Palmyra Fairgrounds, Palmyra, N. Y., on July 10. The weather was ideal for the event, and the show attracted some 50 entries. Bull entries were light, with only a bull calf class being shown.

Dave Younger, manager of Hanover Hill Farm, Yorktown Heights, N. Y., was the official judge and did an excellent job of lining up the classes and giving reasons for his placings. Bill Quinn, Wayne County Assistant Agricultural Agent, handled the microphone in getting out the classes and announcing the placings. State fieldman, John A. Sims, recorded the placings and Cliff Smith, Club secretary-treasurer, handed out the ribbons. Leon Van Quekelberg, Newark, was chairman of the show committee, assisted by Richard P. Outhouse, Canandaigua, Paul Fritz, Geneva, and H. Sherman Lake, Lyons.

Dick Outhouse took five blue ribbons to come through as the heaviest winner of the day. One of the highlights of the show was the winning of 4-H member, Lauretta Woodams, Rochester, with her senior heifer calf. This class had nine entries, and Langmore Cooperator's Beth, purchased early this spring by Lauretta from Charles J. Moore, Troy, was an outstanding top. She also was the top contender for junior championship honors. This calf is out of Wyebrook Princess Beth, that was grand champion cow at the 1953 Capital District Show, and by Langmore Cooperator, that sired the second junior get at the same show.

Top bull in the show was Wychmere Butterfat Clarion, shown by Wychmere Farm, Ontario, with second going to 4-H member Edwin Van Quekelberg, Newark, on Corner View B. V. Knight.

Junior champion female was Corner View B. V. Daisy, the first place junior yearling shown by Leon Van Quekelberg, Newark. Senior and grand champion female was the first prize aged cow, Marsh Farms M. Lola, Excellent daughter of McDonald Farms Ideal Mars, shown by Clarence J. Marsh, Canadaigua. She was just fresh and shows a splendid udder along with her impressive size and style.

The senior get of sire class brought out gets of three top breeding bulls used in the area, with the uniformity and dairy character of the four milking daughters of Gardenville King's Chancellor securing the win in this class for C. M. Bay, Canandaigua.

Following is a list of awards:

Senior and Grand Champion Bull
Wychmere Butterfat Clarion, Helen R. C. Motley, Ontario.

Senior and Grand Champion Female
Marsh Farms M. Lola, Clarence J. Marsh, Canandaigua.

Junior Champion Female
Corner View B. V. Daisy, Leon Van Quekelberg, Newark.

Bull Calf
1, Wychmere Butterfat Clarion, Helen R. C. Motley; 2, Corner View B. V. Knight, Edwin Van Quekelberg, Newark; 3, May Rich Leaders Rex, Richard P. Outhouse, Canandaigua.

Heifer Calf, Under 6 Months
1, May Rich Royal Flicka, Richard P. Outhouse; 2, Maple Lawn Challenger Barbara, H. Sherman Lake, Lyons; 3, Entry, Paul Fritz, Geneva.

Heifer Calf, 6 Months and Under 12
1, Langmore Cooperator's Beth, Lauretta J. Woodams, Rochester; 2, Maple Lawn C. Royal, H. Sherman Lake; 3, Sungold Peaceful Pearl, Jeremy Thomas, Stanley.

Heifer, 1 Year and Under 18 Months
1, Corner View B. V. Daisy, Leon Van Quekelberg; 2, Sungold E. P. Roxann, Harold Thomas, Stanley; 3, Maple Lawn J. C. Quantity, H. Sherman Lake.

Heifer, 18 Months and Under 2 Years
1, Wychmere Leader's Juanita, Helen R. C. Motley; 2, May Rich Leaders Aggie, Richard P. Outhouse; 3, Maple Lawn Proud Toni, H. Sherman Lake.

Cow, 2 Years and Under 3
1, May Rich Travelers Polly, Richard P. Outhouse; 2, Chapman's M Becky, Philip Barnhart, Ontario; 3, Corner View V. B. Quota, Leon Van Quekelberg.

Cow, 3 Years and Under 4
1, May Rich Royal Dorine, Richard P. Outhouse; 2, White Pillar's Diane, H. Sherman Lake.

Cow, 4 Years and Over
1, Marsh Farms M Lola, Clarence J. Marsh; 2, Mayrich Doris, Richard P. Outhouse; 3, Bay Farms Sesame's Clytee, C. M. Bay, Canandaigua.

Junior Get of Sire
1, H. Sherman Lake on get of Douglaston Anita's Challenger.

Senior Get of Sire
1, C. M. Bay on get of Gardenville King's Chancellor; 2, Clarence J. Marsh on get of McDonald Farms Ideal Mars; 3, Richard P. Outhouse on get of Silver Forest Farms Royal.

Produce of Dam
1, Richard P. Outhouse on produce of Marsh Farms Doris; 2, H. Sherman Lake on produce of Maple Lawn's Chief Royal Lady.

Three Best Females
Bred and Owned by Exhibitor
1, Richard P. Outhouse; 2, C. M. Bay; 3, Clarence J. Marsh.

Kentucky Field Day and Junior Show

By Ballard K. Bennett

An enthusiastic group of Guernsey breeders and guests met at the farm of W. C. Howk, near Cynthiana, Ky., for their second district field day and junior Guernsey show. Everett Lail, district president and Gilbert Marsh, district secretary planned a good program for the day's activities. Mr. Lail told of the district activities and welcomed the group. He expressed his appreciation for the group, in respect to the host for the grand facilities made available by W. C. Howk. Gar-

land Bastin, University of Kentucky extension dairyman, discussed a promotion plan being developed within the state for the purposes of advertising dairy products as an effort to increase sales.

Ballard K. Bennett, The American Guernsey Cattle Club field representative, discussed the Guernsey breed and told of recent developments at the National organization. Bob Wigginton, County Agent, made some timely remarks concerning the goodness of milk.

Lunch was provided by the district association, selling sandwiches and drinks, including milk. After lunch the junior breeders had their show. Prize money for each class was provided by the district association. A judging contest, sponsored by the Pioneer Feed Company of Lexington, was held, to select a five man team to represent the district at the State Fair this fall. The five high in this contest were Marvin McCullough, Edna Marsh, Innes Marsh, Bill Hughes and E. B. Tilton.

The champion female of the show was Jube's Julia of Maple Lawn, owned by Danny Howk of Cynthiana, and the junior champion, Ronnie's Eula of Maple Lawn, was shown by W. B. Hughes of Mt. Olivet.

Following is a list of awards:

SENIOR AND GRAND CHAMPION FEMALE

Jube's Julia of Maple Lawn, Danny Howk, Cynthiana.

JUNIOR CHAMPION FEMALE

Ronnie's Eula of Maple Lawn, W. B. Hughes, Mt. Olivet.

BULL CALF, UNDER 6 MONTHS

1, Entry, Gilbert Marsh, Cynthiana; 2, Entry, Dee and Veralyn Marsh, Brooksville.

HEIFER CALF, UNDER 6 MONTHS

1, Entry, Mary Ann Marsh, Cynthiana; 2, Ronnie's Primula, W. B. Hughes; 3, Entry, Dee and Veralyn Marsh, Brooksville.

HEIFER CALF, 6 MONTHS AND UNDER 12

1, Entry, Sue Mains, Germantown; 2, Pride Emerald Lettie Duke, Linda Lou Allison, Germantown.

HEIFER, 1 YEAR AND UNDER 18 MONTHS

1, Ronnie's Eula of Maple Lawn, W. B. Hughes; 2, Ted's Patty Lynn, Gilbert Marsh; 3, Golden Grain Sentry Carol, Sue Mains, Germantown.

HEIFER, 18 MONTHS AND UNDER 2 YEARS

1, Wildwood Run's Daisetta, Charles Ervin Browning, Berry; 2, Phoebe, Ernest Ray Throckmorton, Mays Lick; 3, Jessica Lee of Poplar Hall, Dan Howk, Cynthiana.

COW, 2 YEARS AND UNDER 3

1, Cissy Ann of Stumpland, Sallie W. Sims and Mary Ann Marsh, Cynthiana; 2, Entry, Parker Fryman, Cynthiana; 3, Duke's Leading Lady, Caryl Marsh and Sally W. Sims, Cynthiana.

COW, 3 YEARS AND OVER

1, Jube's Julia of Maple Lawn, Danny Howk.

Eastern Maine Show

BY JOSEPH PENDERGAST

THE Eastern Maine Parish show in past years has been held early in June. This year the Eastern Maine G. B. A. was invited to hold their Parish Show during the week of the Bangor Fair, and August 5 was the date selected. Fortunately for everyone this was the one day that it did not rain. A downpour earlier in the week disrupted 4-H classes showing at the Fair and left the fairgrounds in a sea of mud. Through the wonderful co-operation of the Bangor Fair Society, truckloads of sand were hauled and spread around so that exhibitors and spectators at the Parish Show had dry footing.

Ken Watson, Old Town, chairman of the show committee, had things well in hand by show day. He was ably assisted by Guy Brown, secretary-treasurer of the association, and Wilfred Raymond. Harry Koch, Sheldegren Farm, Greenfield, Mass., judged the show. His placings and remarks on each class met with the approval of exhibitors and spectators alike.

The show started with the bull calf class. Although not many bulls were shown the quality seemed to be up to standard. It was a repeat performance for Foremost Footprint 16th, owned by Floyd Pickard, Herman. Now six years old, the Footprint bull was made grand champion over first prize bull calf and first prize senior yearling bull shown by George H. Millay, Richmond, and Earl M. Hillman, Bangor.

In the female classes, George H. Millay's Nimrod's Pet of M. H. was made junior champion. Wilbur Wilson, a 4-H boy, placed at the top of the senior yearling class.

It was in the three-year-old and under five-year-old class that Mr. Koch found his senior and grand champion cow, Karen of Garden Ridge, owned by Clifford Smith, Bangor. The aged cow class, one of the strong classes in the show, was headed by a grand cow, Philcrest Dinah, owned by Floyd Pickard. Many will recall this same cow when she placed first in a strong class at Eastern States Exposition two years ago.

In two of the group classes, get of sire and best three females bred by exhibitor, Garden Ridge Farm, owned by Clifford Smith, placed first with a get of McDonald Farms D. Kemah, and was winner of the Robert MacKenzie Trophy. This was the same group that won the three best females bred by exhibitor. The best uddered cow class, always a real attraction at this show, was won by Charade of Pleasant Hill, from the Hillman Farm, Mr. and Mrs. E. M. Hillman, Bangor. Mr. Koch described this cow as having a beautiful, strongly attached udder that one likes to see under any dairy cow. The Ernest de Garis Trophy, awarded each year to the best cow in milk, was presented to Clifford Smith by Kenneth Watson, chairman of the show committee. This Trophy was won by the grand champion cow, Karen of Garden Ridge, later judged the best cow in milk.

The junior show, which in the past has been one of the highlights of the Eastern Maine Parish Show, did not include as many boys and girls this year. However, it was a good show and the youngsters had their animals well fitted. Wilbur Wilson, showing Jewell of Billing's Farm, first prize yearling heifer in the junior and open show, was the champion heifer.

Kentucky District Field Day

By BALLARD K. BENNETT

GUERNSEY breeders in the Berea, Ky., area held their district show on the spacious lawns of the Annville Institute, Annville, on July 31. The judge of the show was Garland Bastin, field agent in dairying, University of Kentucky, Lexington. There were no bulls exhibited in the show. Junior champion female was Berea Marco Countess, owned by Berea College, while the senior and grand champion, Normandy Sunset, was exhibited by

Kenneth Watson, Old Town, Maine, chairman of the Eastern Maine Show, presenting Robert MacKenzie Trophy for the winning Get of McDonald Farms D. Kemah, and the Ernest de Garis Trophy for the best cow in milk, Karen of Garden Ridge, grand champion, to Clifford Smith, owned of Garden Ridge Farm, Bangor.

Annville Institute. A judging contest to select a team of five to represent the district association at the 1954 state fair judging contest, sponsored by Pioneer Feed Mills, resulted in Harry Carey being high man. He was followed in consecutive order by John E. Moore, Randolph Huff, Hanford Cunigan and Nancy Becknell.

In judging the show, Judge Bastin gave reasons on his classes. Ribbons were provided by the Kentucky G. B. A., and Ballard K. Bennett, National field representative of The American Guernsey Cattle Club, clerked the show and announced the winners.

Following is a list of awards:

SENIOR AND GRAND CHAMPION FEMALE
Normandy Sunset, Annville Institute, Annville.

JUNIOR CHAMPION FEMALE
Berea Marco Countess, Berea College, Berea.

HEIFER CALF, UNDER 1 YEAR
1, Entry, Annville Institute; 2, Entry, Berea College; 3, Grandview Mountain Buttercup, Don Hodges, London.

HEIFER, 1 YEAR AND UNDER 18 MONTHS
1, Berea Marco Countess, Berea College; 2, Thelma Ruth, Dr. W. E. Becknell, Manchester; 3, Berea Custer's Phyllis, Berea College.

HEIFER, 18 MONTHS AND UNDER 2 YEARS
1, Berea Monarch Maid, G. C. Corey, Woollum; 2, Annville King's Alta, Annville Institute; 3, Becknell's Trixie, Dr. W. E. Becknell.

COW, 2 YEARS AND UNDER 3
1, Springvalley Raider's Eva, Dr. W. E. Becknell.

COW, 3 YEARS AND UNDER 4
1, Berea Challenger's Marie, Berea College; 2, Springvalley Raider's Lucinda, Dr. W. E. Becknell.

COW, 4 YEARS AND OVER
1, Normandy Sunset, Annville Institute.

Kirksville, Missouri, District Show

BY TIM C. MAIN

A TOTAL of 48 animals were shown at the District No. 2 Show held at Kirksville, Mo., on July 19. Dr. Harry Herman, Columbia, placed the classes.

Senior and grand champion of the show was Repelmar H. I. Lenore, owned by Phyllis and R. O. Stickler, Kirksville. "Lenore" was purchased in the 1953 Missouri State Sale and was top female in the sale. She showed in the aged cow class. Junior champion female was Princes Janet Jane, a nice senior yearling heifer owned by Dr. R. O. Stickler.

Junior and grand champion bull was Fuller Farms Peerless Carroll, a senior yearling, owned by Howell Brothers, Macon. Senior champion bull was Fairmount Ring Master, a five-year-old, owned by Ralph W. Owen, Green Castle.

The show was held at the Stickler stables, located east of Kirksville. Dr. Stickler and his help made all the arrangements for the show and also put up a tent for showing the animals.

Officers of the district are: President, Aubrey Chaney, Kirksville; vice-president, Howard Duffy, Kirksville, and secretary-treasurer, Dr. R. O. Stickler, Kirksville.

Following is a list of awards:

JUNIOR AND GRAND CHAMPION BULL
Fuller Farm Peerless Carroll, Howell Brothers, Macon.

SENIOR CHAMPION BULL
Fairmount Ring Master, Ralph W. Owen, Green Castle.

SENIOR AND GRAND CHAMPION FEMALE
Repelmar H. I. Lenore, Phyllis and R. O. Stickler, Kirksville.

JUNIOR CHAMPION FEMALE
Princes Janet Jane, R. O. Stickler.

BULL CALF, UNDER 1 YEAR
1, Howell's Rose's Piper, Elmer S. Howell, Jr., Macon.

BULL, 1 YEAR AND UNDER 18 MONTHS
1, Kings Dora Lucky Knight, Phyllis and R. O. Stickler.

BULL, 18 MONTHS AND UNDER 2 YEARS
1, Fuller Farm Peerless Carroll, Howell Brothers; 2, Her Girl's King, Franette Stickler, Kirksville; 3, Ringmaster Bernie, Phyllis Stickler Drake, Kirksville.

BULL, 3 YEARS AND OVER
1, Fairmount Ring Master, Ralph W. Owen.

HEIFER CALF, UNDER 1 YEAR
1, Howell's Barbara Ann, Howell Brothers; 2, King's Lenora Lena, Phyllis and R. O. Stickler; 3, Cavalier Venus, R. O. Stickler.

HEIFER, 1 YEAR AND UNDER 18 MONTHS
1, Howell's Keolyn's Kelady, Elmer S. Howell, Jr.; 2, Entry, Ralph W. Owen; 3, Entry, Ralph W. Owen.

HEIFER, 18 MONTHS AND UNDER 2 YEARS
1, Princes Janet Jane, R. O. Stickler; 2, Elmlawn's Dan's Peerletta, William E. Drake, Jr., Kirksville; 3, Howell's Rose's Trixie, Elmer S. Howell, Jr.

COW, 2 YEARS AND UNDER 3
1, Im-Rosie of Ocean Trail, Patsy Jean Kirby, Glenwood; 2, Lochmead Portia, Carl W. Howell, Macon; 3, Flo-Ray's Lee Moonwink, William Drake, Jr.

COW, 3 YEARS AND UNDER 4
1, St. Albans King's M. B. Beauty, R. O. Stickler; 2, Fuller Farms N. Dinah, Howell Brothers; 3, Gibbs Acres Triumph's Fern, Ralph W. Owen.

COW, 4 YEARS AND UNDER 5
1, Entry, Ralph W. Owen; 2, Fairview Heights Lad's Nell, James Edward Stickler, Kirksville.

COW, 5 YEARS AND OVER
1, Repelmar H. I. Lenore, Phyllis and R. O. Stickler; 2, Flat Brook Her Girl, Franette Stickler; 3, Barbara Ann of Cedar Crest, Howell Brothers.

JUNIOR GET OF SIRE
1, Ralph W. Owen on get of Fairmount Ring Master.

PRODUCE OF DAM
1, R. O. Stickler on produce of St. Albans Master's B Beauty; 2, Elmer S. Howell, Jr., on produce of Seco King's Rose; 3, Ralph W. Owen on produce of King Hill King's Faithful.

THREE BEST FEMALES
Bred and Owned by Exhibitor
1, Entry, Howell Brothers; 2, Entry, R. O. Stickler; 3, Entry, R. O. Stickler.

BEST UDDERED COW
1, Repelmar H. I. Lenore, Phyllis and R. O. Stickler; 2, Flat Brook Her Girl, Franette Stickler; 3, Lochmead Portia, Carl W. Howell.

DAIRY HERD
1, R. O. Stickler; 2, Howell Brothers.

Repelmar H. I. Lenore, senior and grand champion female at the Kirksville, Mo., District Show, owned by Phyllis and R. O. Stickler, Kirksville.

Minnesota Type School and Parish Show

BY GEORGE W. CHAMBERS

THE 1954 Minnesota Type School was held at the Dr. A. A. Van Dyke farm at St. Paul, in connection with the Twin City Area Parish Show. Approximately 200 Guernsey folk attended. The show this year was the largest and strongest in the last 10 years. Strong strings were presented by the Van Dyke Guernsey Farm, Sanitary Farms Dairy at White Bear Lake, Spruce Shadows Farm, Minneapolis, W. E. Cushner, Stillwater, and Buford Olson of Hopkins, in addition to a number of individual entries. L. V. Wilson of Owatonna was the official judge for the show and for the school.

The participants placed the classes ahead of Mr. Wilson. This kind of Type School works out particularly well, because it gives participants an opportunity to place the classes as they come in an actual show.

The senior and grand champion female was Sanfadair L. Claudia, shown by Sanitary Farms Dairy. This is the third consecutive year that this cow has been grand champion of the show. In addition to her show ring winnings, she is the Minnesota state champion in the AR junior 2—305—2x class with 581 pounds of fat. She is also state champion in the senior 3—305 class with 621 pounds of fat.

The junior champion female was the heifer calf, Van Dyke's Lad's Allen, exhibited by Van Dyke's Guernsey Farm. Van Dyke's also had the junior and grand champion bull in their very strong bull calf, Van Dyke's H. Linsey's Sheik. The senior champion bull was the entry of W. E. Cushner of Stillwater, Wecco's Silver King.

Cushner's entries were also first in the junior yearling bull and the three-year-old cow class. Spruce Shadows Farm had first in the four-year-old cow class and was runner-up in a number of other classes.

Bu-De Bluffs, owned by Buford Olson, was first in the two-year-old bull class and first in the junior yearling heifer class.

Sanfadair had the largest number of firsts, heading the senior yearling bull, senior yearling heifer, two-year-old cow, and the aged cow classes.

Van Dykes had first in the bull calf,

junior yearling bull, and heifer calf classes.

The ten high winners in the Type School were as follows: First, Stanley Hanks, Winnebago, tieing for second place, Kenneth Angstman, Big Lake, and Olaf Kjome, Spring Grove, fourth, Carl Kehret, Austin, fifth, Harlan Hanks, Winnebago, sixth, Henry Wrase, Chaska, and tieing for seventh place, Fritz Gehrels, Aitken, Bert Schwinghamer, Albany, Alfred Melchert, Waconia, and Maurice Grogan, Austin.

Taylorsville, Ky., Show

By Ballard K. Bennett

Two hundred breeders and guests witnessed the Kentucky District II Guernsey Breeders' Show on the Taylorsville High School Football field on July 24. E. C. Scheidenhelm, field agent in dairying from the University of Kentucky, officiated as judge. The district president, Vernon B. Brashear, Cox's Creek, and J. E. Bennett, Taylorsville, deserve a great deal of credit for the show. These two men not only worked out the details so necessary for a successful show but they also arranged for good leather show halters for prizes in several of the classes.

Garland Bastin, assistant field agent in dairying, conducted an adult judging contest to determine a team of five to represent the district in the state fall judging contest, sponsored by the Pioneer Feed Company. The winners were C. R. Youngman, Earl Cox, Irene Kelien, Mrs. Jack Frazier and E. R. Kerr.

The champion bull, Sugar Grove Fabron Ace, was exhibited by C. R. Youngman of Shelbyville. The junior champion female was Green Valley Butterfat Norr, exhibited by J. L. Coots, Jr., of Finchville, while J. E. Bennett exhibited Tilly's Noble of Sky Line to win the senior and grand championship for females.

Ballard K. Bennett, National field representative for The American Guernsey Cattle Club, clerked the show and did the announcing.

Following is a list of awards:

Grand Champion Bull

Sugar Grove Fabron Ace, C. R. Youngman, Shelbyville.

Senior and Grand Champion Female

Tilly's Noble of Sky Line, J. E. Bennett, Bloomfield.

Junior Champion Female

Green Valley Butterfat Norr, J. L. Coots, Jr., Finchville.

Bull Calf, Under 1 Year

1, Sugar Grove Fabron Ace, C. R. Youngman, Shelbyville; 2, Wilise Farms Dictator, W. H. Wagg, Bloomfield; 3, Purple Dawn Golden George, J. G. Wootton and Vernon B. Brashear, Cox's Creek.

Bull, Over 1 Year

1, Kleinwood Levity King, Jimmy Cowherd, Shelbyville.

Heifer Calf, Under 6 Months

1, Entry, Jimmy Cowherd; 2, Wilise Farms Noble Kitty, W. H. Wagg; 3, Roxridge Mitzie, Edward R. Kerr, Shelbyville.

Heifer Calf, 6 Months and Under 12

1, Entry, J. E. Bennett; 2, Roxridge Royal Ruthie, Edward R. Kerr; 3, Entry, Caroline Shelburne, Taylorsville.

Heifer, 1 Year and Under 18 Months

1, Entry, Johnny Frazier, Simpsonville; 2, Prince's Hanna Ann, Johnny Frazier; 3, Entry, John W. Stafford, Jr., Anchorage.

Heifer, 18 Months and Under 2 Years

1, Green Valley Butterfat Norr, J. L. Coots, Jr.; 2, Tilly's Ranger of Sky Line, J. E. Bennett; 3, Mary's Defiance of Sky Line, J. E. Bennett.

Cow, 2 Years and Under 3

1, Tilly's Noble of Sky Line, J. E. Bennett; 2, Sally's Allice, John W. Stafford, Jr.

Cow, 3 Years and Over

1, Green Valley's Royal Leona, J. L. Coots, Jr.; 2, Wilise Farms Maxim's June, W. H. Wagg; 3, View Point Butterfat Fancy, Johnny Frazier.

Get of Sire

1, Entry, Jimmy Cowherd; 2, Entry, W. H. Wagg; 3, Entry, J. G. Wootton and Vernon B. Brashear.

Produce of Dam

1, Entry, J. E. Bennett; 2, Entry, J. L. Coots, Jr.; 3, Entry, J. E. Bennett.

Westmoreland County, Pa., Parish Show

By Wade White

Charmel Farms, Belle Vernon, Pa., owned by Charles L. Melenyzer, was the scene of the first Westmoreland County Parish Show on July 20. In previous years the group had held a farm tour as their summer program. The spectator turnout was good with approximately 100 present. The 19 head shown by 12 exhibitors were of outstanding quality.

C. R. Huston, manager Franchester Farms, West Salem, Ohio, was the official judge, and did his usual outstanding job of explaining reasons and giving advice to the exhibitors, which not only would benefit them but the spectators as well.

In the forenoon, the 4-H and FFA show was held. The junior champio n, a senior yearling, Franchester K. H. Primm, was shown by Sara N. McAlpine, Belle Vernon. The senior and grand champion of the junior show was the five-year-old cow, Gallio Princess Levity, owned by William D. Stoneman, Belle Vernon.

The open show was held immediately after a picnic lunch. Triumphant Royal Melinda, a senior yearling owned by Joseph and Frank Kuma, Belle Vernon, was named champion of the open show.

William H. Juzi, Business Manager for the Pennsylvania G. B. A. was present and made a few brief remarks.

A discussion of brood cows, what to look for and their influence on a herd, was given by Mr. Huston using the "Gayette" and "Lilly" cow families at Charmel in the discussion.

Following is a list of awards:

4-H AND FFA SHOW

Senior and Grand Champion Female

Gallio Princess Levity, William D. Stoneman, Belle Vernon.

Junior Champion Female

Franchester K. H. Primm, Sara N. McAlpine, Belle Vernon.

Heifer Calf, Under 6 Months

1, Gayetta Sally, Joan Lash, West Newton.

Heifer Calf, 6 Months and Under 12

1, Creamcup's Melba of Lash Farm, Nelson O. Lash, West Newton; 2, Gallio Dukes Lou, Harriett Lucille McMinn, Belle Vernon; 3, Entry, Robert Server, West Newton.

Heifer, 18 Months and Under 2 Years

1, Franchester K. H. Primm, Sara N. McAlpine.

Cow, 2 Years and Over

1, Gallio Princess Levity, William D. Stoneman; 2, Entry, David Stoneman, Belle Vernon; 3, Gallio Jan, William D. Stoneman.

Showmanship

1, Nelson O. Lash; 2, Sara N. McAlpine; 3, Robert Server.

Fitting

1, Joan Lash; 2, Wayne Lash, West Newton; 3, Nelson O. Lash.

OPEN CLASS

Junior Champion Female

Triumphant Royal Melinda, Joseph and Frank Kuma, Belle Vernon.

Heifer Calf, Under 6 Months

1, Entry, Joseph Kuma; 2, Gayetta Sally, Joan Lash; 3, Entry, Earl Stewart, Belle Vernon.

Heifer Calf, 6 Months and Under 12

1, Creamcup's Melba of Lash Dairy, Nelson O. Lash; 2, Gallio Dukes Lou, Harriett Lucille McMinn; 3, Entry, Joseph Kuma.

Heifer, 1 Year and Under 18 Months

1, Triumphant Royal Vendelina, Joseph and Frank Kuma; 2, Spring Grove Maxim Dahlia, Mr. and Mrs. R. C. Mayhew, West Newton.

Heifer, 18 Months and Under 2 Years

1, Triumphant Royal Melinda, Joseph and Frank Kuma; 2, Spring Grove Peerless Bounty, Earl Stewart; 3, Franchester K. H. Primm, Sara N. McAlpine.

Cairnpat Guernsey Dispersal

J. Milligan and Sons, Whitby, Ontario, Canada, dispersed their herd of 56 head of Guernseys on August 3 in the Hays Sales Arena, Trafalgar Corner. The sale brought $12,945, or an average of $231.17 per head.

Ethelmere Ailene's Joy, a nine-year-old, with several records, one of which was for 12054 lbs. of milk and 601 lbs. of fat, 5yrs—365d—2x, topped the sale at $1,000. She was purchased by Jack Fraser, Concord.

The second high animal in the sale was Cairnpat Nimble's Lady Astor, a four-year-old, that brought $460, going to W. A. Wright, Meadowvale.

Mr. Milligan has bred Guernseys for 40 years and they have been developed under ordinary farm conditions. The only reason for the sale was the fact that the farm was being absorbed into the Whitby industrial section and factories were being built all around it.

The sale was handled by Hays Farms Ltd., Oakville, Ontario, with Harry W. Hays, the auctioneer.

Gossip From Old Guernsey Island

By Basil C. de Guerin

ONCE again show time here has attracted attention throughout the world, not only among breeders of Guernseys but the general public, the reason being the publicity given the Island and its breed by the personal attendance on the show ground of Their Royal Highnesses the Duke and Duchess of Gloucester.

The Duke is of course a well-known breeder of Guernseys of which he keeps a large herd on his own farm, but in addition he is this year's President of the English Guernsey Cattle Society, and it was in that capacity that he and the Duchess were invited to the Island Show by the Royal Guernsey Agricultural and Horticultural Society.

Fortunately the cold, wet weather we have experienced so far this summer broke for the few days of the Royal visit and the ambitious program mapped out was carried through without a hitch. It entailed a busy time for all concerned, especially those behind the scenes who were responsible for all the organization.

Principal of these were Mr. Ernest de Garis, O. B. E., President of the R. G. A. and H. Society, who still carries the additional burden of his former office of Secretary-Treasurer, as no one has yet been appointed to succeed him and his Assistant-Secretary, Mr. Harold Le Page. Much credit is due to both these hard-working enthusiasts, and to the Committee who helped them for the success of yet another annual show, held this time under conditions of great responsibility.

Not only was the Championship fixture arranged to suit the convenience of the Duke of Gloucester, but the Sark Show was also laid on for the following day and, in order that the Duke might present the trophies, the competitions for the Queen's Cups for Bulls and Cows were also held in the same week, all of which required careful and extensive organization.

For the Queen's Cups competition, held on Monday, July 19, there were seven bulls and 15 cows entered, while there were also six entries for the "Peer" Trophy which is always decied at the same time.

The first Queen's Cup for Bulls was won by May Rose Renown of La Masse p. s. 7481, owned by A. W. Girard, and second Queen's Cup for Bulls by Les Dunes Darby's Majestic p. s. 7794, owned by A. J. Chutter. Reserves were Nellie's Rajah of the Meadows p. s. 7881, belonging to A. B. Corbin, and Homestead's Hero p. s. 7763, owned by R. G. Froome.

Presentation of young heifer to H.R.H. the Duke of Gloucester (holding lead), and Ernest de Garis, OBE, president of the R.G.A. & H. Society (right), J. B. Tostevin (left) owner of the heifer, and his son, G. B. Tostevin holding the animal.

Queen's Cup for Cows went to Inez of Lilyvale, p.s. 44995, A. R. 2093, three A. R. certificates, owned by T. Camp, with Brookland's Rasen p.s. 45619, owner E. C. Dorey, as reserve.

Under the conditions of these contests, winning owners must retain their animals on the Island for at least twelve months after the award or otherwise this passes to the reserve.

As readers will remember the "Peer" Challenge Cup was presented by the late Mr. Frank Sherman Peer, of Ithaca, N. Y., for competition between owners of bulls that shall be the sire of the four best animals. This was the 35th occasion on which the Cup has been awarded and once again it returned for safe keeping to Mr. A. D. Le Patourel of La Ramee, St. Peter Port, for whom it was won by the progeny of Honoria's Victor V.

This win establishes a record which will probably never be beaten or even equalled, as it makes the 18th time this Cup has been won by the Le Patourel family, of which five wins have been within the past six years. Reserve award this year went to Coutanchez Supreme V, owned by H. Ogier.

On Thursday, July 22, Sausmarez Park looked its best with the sun shining on the rows of cattle tied to the chains that surrounded the judging rings, which this year were in use for the first time.

The Duke and Duchess of Gloucester, accompanied by Mr. Ernest de Garis, President of the R. G. A. and H. Society; Mr. H. O. Le Patourel, Vice-President of the R. G. A. and H. Society; His Excellency the Lieut-Governor of Guernsey and Lady Elmhirst, and other distingushed members of the Royal party, toured the Show

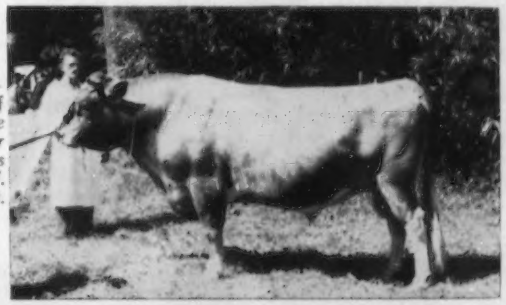

Flares IV of the Bouillon 7390 P. S., winner of the American Pilgrimage Perpetual Trophy for qualified bulls, 15 months and over, and owner F. Browning, Le Bouillon, St. Andrew's, Guernsey.

Bull judging in progress at the Royal Guernsey Agricultural and Horticultural Society's Show.

ground and examined many of the animals awaiting their turn in the ring. The Duke showed that he has an extensive knowledge of the breed and asked many questions of their owners.

Afterwards, judging in the bull ring was watched, during which the party was joined by Sir Victor Carey, Honorable President of the R. G. A. and H. Society, and by the Bailiff of the Island, Sir Ambrose Sherwill.

On the same spot later in the day an interesting event took place when six young heifers, previously selected by the Committee, were led into the ring for the Duke of Gloucester to choose one for presentation to himself as a memento of his visit. This he did in company of his agent, Mr. F. Wycherley, and the choice fell upon Elsa's Clarabella III of Les Simons, the property of one of Guernsey's oldest farmers and best-known breeders of successful young stock, Mr. J. B. Tostevin, who with his two daughters were subsequently presented to the Duke.

Principal prize winners among the 213 entries at this Show were as follows: Best Animal in Cattle Classes, also Senior Champion Bull: Nellie's Rajah of the Meadows, owner A. B. Corbin. Junior Champion Bull: Pitronnerie Herald II, owner T. Camp. Champion Cow, also Reserve Best Animal in Show: Inez of Lilyvale, owner T. Camp. Dobson Cup for best animal under 12 months of age, Queenie of Les Rondiaux, owner W. J. Tostevin.

The W. S. Kerr Cup for best female 2 and under 3½ years: Coutanchez May Allen III, owners H. Ogier and Son. The American Pilgrimage Perpetual Trophy: Flares IV of the Bouillon, owner F. Browning. Reserve, Pitronnerie Herald II. Canadian Guernsey Breeders' Association Shield, for best bull progeny: Honoria's Victor V, owner A. D. Le Patourel. Reserve, Flares IV of the Bouillon. Massachusetts Guernsey Breeders' Association Perpetual Tankard, for Best Cow in Show: Inez of Lilyvale. Reserve, Brookland's Rasen, owner E. C. Dorey. New Jersey Guernsey Breeders' Association Perpetual Salver, for best heifer in Show: Coutanchez May Allen III. Reserve, Les Frances Cherry, owner T. M. Vidamour. A new award, a Challenge Bowl, presented by Captain and Mrs. Cosmo Douglas, for the cow producing the highest poundage of butterfat for the year, having been pointed and qualified as a bull breeder, was won by Isabelle II, owned by H. H. de Baugy.

A strenuous but most enjoyable and successful day on the show ground was followed by a banquet in the evening at which the Duke and Duchess were the guests of the Island's farmers, of whom some 150 were

May Rose Renown of La Masse, winner of first Queen's Cup for Bulls, owned by A. W. Girard, La Masse, Catel, Guernsey.

Inez of Lillyvale, winner of Queen's Cup for Cows, owned by T. Camp, Les Ozouets, St. Peter Port, Guernsey.

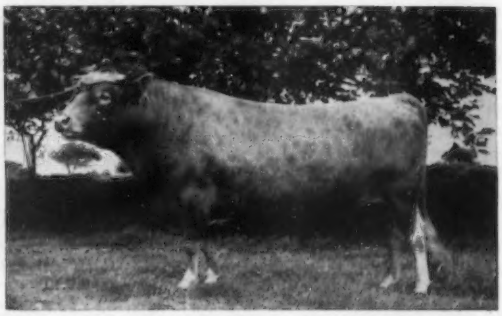

Nellie's Rajah of the Meadows, champion Bull at the Royal Guernsey Agricultural and Horticultural Society Show, owned by A. B. Corbin, Rose Farm, St. Martin's, Guernsey.

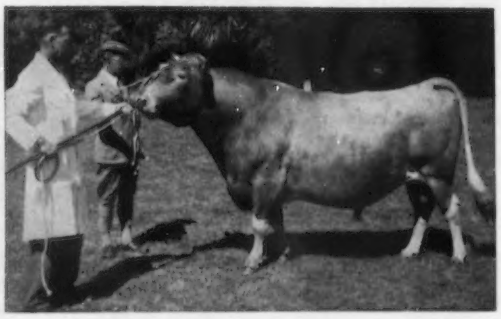

Les Dunes Darby's Majestic, winner of second Queen's Cup for Bulls, owned by A. J. Chutter, Les Dunes, Vazon, Guernsey.

Baby's Laddie III of Stocks Hotel, winner of Queen's Cup for Bulls at the Sark Agricultural Show, owned by A. G. Falle.

Sylvia II of Duval, winner of Queen's Cup for Cows at Sark's Agricultural Show, owned by Mrs. E. A. Perree.

present.

Early next day many were again astir to catch the boat for Sark, where the Agricultural Show had been specially arranged. Again fine weather favored this fixture which was a great success. The Royal visitors again inspected all the entries and, after watching the judging, handed the Queen's Cups, given to the Island, to the winning owners.

These awards were as follows: Queen's Cup for Bulls: Baby's Laddie III of Stock's Hotel, owner A. G. Falla. Queen's Cup for Cows: Sylvia II of Duval, owner Mrs. E. A. Perree. Cup to commemorate the Royal Visit, presented by La Dame de Serk, O. B. E., won by Zircon de la Seigneurie, a year-old bull, owned by the donor of the cup.

So ended a hectic week of shows which, though interesting are admittedly more enjoyable when given longer intervals between them, though it is recognized that circumstances this year were exceptional.

Apart from shows farmers have had much to interest them lately in the discussion held in the States, or local parliament, on the question of herd recording. This it may be remembered had been proposed as far back as 1949 when a Committee was appointed to consider the reduction of the cost of milk producing on the Island. The report of this body in 1952 was deferred for consideration as it was thought that farmers did not understand it, and their opinion was to be ascertained.

A questionnaire sent out showed that a very large proportion of farmers were opposed to any scheme entailing compulsion in recording, and it had therefore been decided to submit two schemes, one voluntary and the other compulsory for the States to decide upon.

In the course of the discussion some interesting facts were disclosed, among them, as stated by Mr. Ernest de Garis, President of the R. G. A. and H. Society, that since the last war there had been a considerable increase in recording under that Society's voluntary scheme. Since 1945 there had been 4,078 cows recorded, whereas for the same period prior to the war the number was only 907. During the last twelve months 830 cows had been recorded, and 123 farmers were herd-recording as opposed to records of individual animals.

Finally when the vote was taken the compulsory scheme was thrown out and that on a voluntary basis was adopted by 29 votes to 15, with three abstentions. It was agreed that an annual grant at the rate of £1 ($ 3 app.) per cow shall be made to each milk producer whose entire herd of cows is continuously milk and butterfat recorded by the R. G. A. and H. Society provided that this Society administers a herd-recording scheme only.

This of course means that individual recording of cows cannot be reintroduced by the R. G. A. and H. Society without cancellation of this scheme, and that the proposition passed by a narrow margin at a recent meeting to revert to individual recording, which was postponed in effect until January 1, 1955, will again have to be rescinded.

It also means that so long as herd-recording is voluntary and even one farmer remains out of it that no proposal for a Bull Retention Scheme can be entertained, as was proposed by the original committee of investigation. More is likely to be heard of this milk recording business before the end of the year.

Although the rain which has spoiled our summer so far is an inconvenience to visitors and residents, it has at least given them sufficient milk this year, and with a bit of luck it is hoped that Guernsey may yet be self-supporting in milk throughout the rest of the year.

Production rose during May to a peak of 31,065 gallons for the last week of that month, and although during the two weeks following there was a decline, this has subsequently levelled off and from May 30 to June 26, total available for retail sales was 119,992 gallons.

The Guernsey Dairy has for some time been selling cartons of cream by post to England, and has now undertaken to export local butter in the same way. It also has a retail stall in the Island market where milk and milk shakes are sold. It is reported that both here and at other establishments —which, of course, have to buy their supplies from the Dairy—these milk shakes have definitely "caught on" with local residents, though visitors seem to prefer their milk straight, the deep rich color being its attraction.

In this connection Guernsey recently took advantage of the opportunity to advertise its cattle and their products at the Royal Show at Windsor, England. Here in a combined demonstration stand by the Island authorities, in which agriculture was well represented, displays of local milk, cream, butter and curds, etc., were on view to many thousands of visitors who had never seen anything like the real GOLDEN GUERNSEY product before.

The end of meat and all other rationing here, at the beginning of July, caused the price of the weekly joint to soar to unexpected heights, but the effect of public demand has adjusted this and prices are falling. Farmers here are now free from control and as from July 5 have had to make their arrangements with their own butcher for the disposal of animals for slaughter. It is a sobering thought that a new generation can have entered into the business of earning a living and risen to an executive position under a system of controls from which they are now released to taste real freedom for the first time. We can only hope that all are competent to adjust themselves to this new liberty. Fifteen years of being told what to do is a long time.

Sales . . .

Woodacres Cross Section Sale

BUYERS from seven states and Costa Rica purchased the 56 head of Guernseys sold in the Woodacres Cross Section sale, held at the farm, Princeton, N. J., on August 2. They sold for a total of $20,885, an average of $372.95.

Top of the sale was the bred heifer, Woodacres Countess L. Rene, selling to John L. and Anne H. Winston, Gladstone, N. J., for $1,550. Dr. Paul K. Switzer, Union, S. C., was the contender on this daughter of Glengeran Rene, 12805—603—Sr3—305C—3x, that was one of the original Fairlawn Actor's Leader daughters purchased by Woodacres.

The cow, Glengeran Leader's Clarabell, was repurchased by her breeder, Mrs. E. H. Geran, Matawan, N. J., for $1,100. Another top cow listed in the sale, Glengeran Leader's Pride Rose, had to be withdrawn, having recently freshened with twin heifer calves and had milk fever.

A parade of the sale cattle was held on the afternoon previous to the sale. The parade was repeated the following morning with Mr. Hobler, owner of Woodacres, making the announcements on each animal.

The sales managers were the Pate Sales Company, Trenton, N. J., and the Seath and Shultz Sales Service, Peterborough, New Hampshire. E. M. Granger, Jr., Thompsonville, Conn. was the auctioneer with M. G. Seath reading pedigrees and Walter Dupes and Earl Shultz working the ring. Mrs. Mildred Baldwin clerked the sale.

Following is the sales list:

Earl Z. Abbott, Lambertville, N. J.	
Woodacres Princess Eleanor	$150
Joseph E. Adams, Titusville, N. J.	
Brian Boru Royal Colleen	400
John C. Bole, Malvern, Pa.	
Woodacres Supreme L. Celeste	470
H. B. and Verona Bomberger, Lebanon, Pa.	
Woodacres Bright Fantasy	340
J. H. Bradshaw, Jr., Lahaska, Pa.	
Woodacres Countess Princess	350
Woodacres Honor R. Lady	330
Woodacres Princess Charming	460
David L. Brady, Schwenksville, Pa.	
Woodacres Princess Vieni	300
C. Henry Breneman, Strasburg, Pa.	
Woodacres Supreme P. Pride	220
Woodacres Supreme R. Sheila	245
Harry Carre, Princeton, N. J.	
Woodacres Princess Valley	320
Woodacres Supreme Daisette	300
Woodacres Honor Lassie	325
Woodacres RH Agusta	300
W. R. and Anna B. Clark, Medford, Pa.	
Woodacres Countess Butterlass	300
Thomas P. Dickeson, Salem, N. J.	
Woodacres Honor Ailwyn	350
Woodacres Noble Lee	370
Woodacres Statesman's Ribbon	520
Edward Dobkowski, Hopewell, N. J.	
Fritzlyn Flash Marguerite	480
Tarbell Peerless Sheila	320
Woodacres Royal Sheila	310
Sheik's Butternut	260
Hugh Ellsworth, Holt, Michigan.	
Woodacres Princess Sheila	300
John M. Frost, Yorktown Heights, N. Y.	
Woodacres Baron A. Leader (Bull)	210
Brian Boru Royal Petunia	250
Mrs. E. H. Geran, Matawan, N. J.	
Glengeran Leader's Clarabell	1,100
John M. Gibson, Drumore, Pa.	
Woodacres L. B. Mirth	475
Woodacres Supreme P. Sheila	200
Woodacres Supreme P. Charming	330
Brian Boru Royal Page	350
Harold Holcombe, Lambertville, N. J.	
Sun-Blest Farms Maybe	260
Paul Kline, Quenton, Pa.	
Woodacres Honor Vieni	200
Liseter Farm, Newtown Square, Pa.	
Villa-Way Likely	350
H. H. McConnell, Honey Brook, Pa.	
Woodacres Bright Charlotta	310
Dr. Frank L. Martin, Mullen, S. C.	
Woodacres H. Y. Leader (Bull)	350
Henry D. Mercer, Colts Neck, N. J.	
Woodacres Statesman Bonny	500
W. B. Messix and Sons, Queen Anne, Md.	
Woodacres Honor Arvella	425
Johnson B. Moore, Skillman, N. J.	
Woodacres Royal Harmonica	260
Mahlon H. Myers, New Britain, Pa.	
Woodacres L. R. Pearl	350
Woodacres Countess Joy	170
Mrs. Ashley Paddock, The Plains, Va.	
Woodacres Honor R. Daisette	410
Woodacres Princess S. Lady	525
H. M. Pate, Trenton, N. J.	
Brian Boru Royal Daylight	550
Dean Reiss, Coopersburg, Pa.	
Woodacres L. R. Colleen	275
Ruth P. Robinson, Jarrettown, Pa.	
Bethany Wistful Star	240

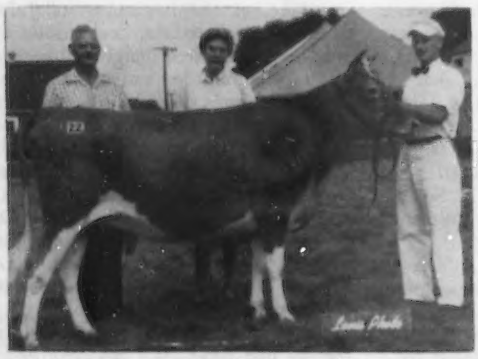

Woodacres Countess L. Rene, top of the Woodacres Cross Section Sale, purchased by John L. and Anne H. Winston, Gladstone, N. J., for $1,550. In the background, Atherton W. Hobler and Mrs. John L. Winston.

Glengeran Leader's Clarabell, purchased by her breeder, Mrs. E. H. Geran, Matawan, N. J., for $1,100 at the Woodacres Cross Section Sale.

J. Carroll Shortall, Cordova, Md.
Woodacres Reliance Leader (Bull) 235
H. M. Stevenson, Columbus, N. J.
Woodacres Coronation King (Bull) 200
Jacob Tanis, Augusta, N. J.
Woodacres Honor Buttergirl..... 700
Alfredo Volio, Cartheo, Costa Rica
Woodacres J. H. N. First Lady... 325
E. H. Wellemeyer, Skillman, N. J.
Woodacres L. Petunia..... 320
Woodacres Supreme S. Lady..... 210
Woodacres Countess Belle..... 250
Woodacres Supreme Borie..... 160
L. B. Wescott, Clinton, N. J.
Woodacres Countess Brookfare... 525
John L. and Anne H. Winston, Gladstone, N. J.
Woodacres Countess L. Clarabell.. 600
Woodacres Countess L. Rene..... 1,550

7th Pennsylvania Royal Sale

By A. M. MacKay

The 7th Annual Pennsylvania Royal Sale, held at Lancaster on August 12, brought out one of the largest crowds of the season. The 47 head sold for $17,155, an average of $365.00.

H. H. McConnell, Honey Brook, added another good one to his herd when he selected the top animal in the sale, Midview Blaze's Beatrice, for $1,000. Consigned by A. Mistr and Sons, Richmond, Va., "Beatrice" was a daughter of St. James Champion Blaze and out of Midview Charmer's Beatrice, with 9605—429—Jr2—365—2x. Grayce Farms, Dalton, Pa., was the contending bidder.

Two buyers took six animals each, Chester B. Hess, Strasburg, paying $2,635 for that number, while Medford's Inc., West Grove, paid $2,155. Arthur Dudley, Glen Mills, paid $1,185 for five head.

The sale committee for the Pennsylvania G. B. A., Henry T. Child, chairman, Leroy Campbell, J. Thomas Carman, William C. Clark, F. L. Fulton, John Samworth, William M. Shenton, Fred Weigle, George A. Snyder and Willard Walton, worked together with the fieldmen of the association in making the selections for the sale.

Walter Dupes, Elizabethtown, was the auctioneer, with William H. Juzi reading the pedigrees. Lloyd Eyler, John Blyholder and Charles VanHorn assisted in the ring with Mrs. Ritter clerking the sale.

Following is the sales list:

Joseph E. Adams, Titusville, N. J.
Finality Manner..... $700
Harold T. Campbell, Grove City, Pa.
Hominy Hill Holly..... 720
Arthur Dudley, Glen Mills, Pa.
Osborne Hill Russie's Alicia..... 230
Lake Louise Rose Marie..... 250
Lake Louise King's Petal..... 250
High Della of Rutter Bros..... 240
Driftwood's E. Iris..... 215
Chester B. Hess, Strasburg, Pa.
Osborne Hill Pat Faithful..... 450
Llan Fair Charmer Jan..... 380
Benton's Lady Nannette..... 500
Benton's Excellent Bernadine..... 425
Lord Baltimore's Jill..... 400
Green Hill's Hollyhock..... 480
Norwood R. Holstein, Schwenkville, Pa.
Mt. View S. H. Denna..... 200
J. Ray Keiser, Milton, Pa.
Applebrook's Interim's Mistress... 300
Conover's Commander Victoria.... 350
Mrs. Mary Kobrin, Waymart, Pa.
Cornella's D. Cinderella..... 400
Driftwood's E. Heather..... 300
J. E. Lanius and Son, York, Pa.
Avalong Farms Jubilee Rainbow.. 310
Conover's Commander Queen.... 260
Dona Lady of Pleasantview..... 320
E. E. Lehman, Hellam, Pa.
Lake Louis Buttercup's Souvenir.. 425
Benton's Excellent Penny..... 600
Mt. View Strong Hanna..... 260
George C. Lieb, Stillwater, Pa.
Brooke's Cross Barbara..... 500
H. H. McConnell, Honey Brook, Pa.
Midview Blaze's Beatrice..... 1,000
Donald T. McCullough, Newville, Pa.
Osborne Hill Pearl's Jane..... 150
Medford's Inc., West Grove, Pa.
Grayce Farms L. Jackie..... 380
Hominy Hill Nita..... 350
Applebrook Peer's Tessie..... 240
Conover's Andy Polly..... 450
Willowby Gallant's Ideal..... 275
Creekedge Lee's Desire..... 460
John B. Merryman, Sparks, Md.
Family Hill Jewel..... 295
Jacob J. Meyer, Rehrersburg, Pa.
Meadowbrook Kingman Nina.... 260
Robert Y. Moffat, Dalton, Pa.
Osborne Hill Pamela..... 370
S. Henry Montgomery, Rising Sun, Md.
Fair Field Hyacinth W..... 215
David H. Newswanger, Sheridan, Pa.
Evergreen Alezemass..... 280
James E. Parry, Biglerville, Pa.
Longwood W. Pearl..... 230
Elmer Petersheim, Oley, Pa.
Spar Hill Elderberry..... 310
Dr. J. Leslie Schwalm, Pottsville, Pa.
Osborne Hill Per. Susetta..... 700
George W. Snyder, Agent, St. Johns, Pa.
Llan Fair Percy Gota..... 270
Eby E. Stoltzful, Gap, Pa.
Grayce Farms V. Viceroy..... 375
Meadowbrook Magnet's Louise... 240
Carl Vincent, Milton, Del.
Osborne Hill Pearl's Jean..... 215
Warrington Vincent, Milton, Del.
Llan Fair Charmer Monita..... 305
J. Rohrer Witmer, Willow Street, Pa.
Cave Hill Brandy Tulip..... 320

Hickory Hill Farm Dispersal

The Hickory Hill herd, owned by Mrs. Ruth Alice N. Weil and managed by J. F. Bickman, was sold on June 19 at the farm, Katonah, New York. The 67 head sold for $15,465, or an average of $230.82. Besides the herd, two young bulls and 10 bred heifers were consigned from Hanover Hill Farm, Henry I. Christal, owner, and Willowby Farm, John M. Frost, owner, both of Yorktown Heights, New York.

There were two tops in the sale, each selling for $575. Wyno Saint's Etta was purchased by Helen S. Hyland, Craryville, N. Y., and Hickrill Violet was secured by Henry I. Christal, Yorktown Heights, New York. Hamlin F. Andrus, Greenwich, Conn., was the high buyer, securing 10 head for $2,725.

The sale was managed by The Louis McL. Merryman & Sons, Inc., Sparks, Md., John B. Merryman read pedigrees, E. M. Granger, Jr., was the auctioneer, and Lee Yost and George W. Snyder worked the ring.

Following is a list of animals that brought $250 or more:

Hamlin F. Andrus, Greenwich, Conn.
Hickrill Katonah's Belinda..... $150
Pine Grove Rosey's Rae..... 320
Willowby's K. Design..... 360
Willowby Premier's Elizabeth..... 310
Julia Dyckman Andrus Memorial, Inc., Yonkers, N. Y.
Hickrill Katonah's Bliss..... 370
Henry I. Christal, Yorktown Heights, N. Y.
Phileidot's Vee..... 285
Hickrill Violet..... 575
Hickrill Katonah's Viola..... 360
T. Sheffield Faulkner, Wilton, Conn.
Hickrill Vaura..... 375
Hickrill Vilaura..... 460
Hickrill Katonah's Angela..... 310
Hickrill Garden Posey..... 500
S. L. Gilbert, Bedford, N. Y.
Hickrill Forward's Bellina..... 400
Hanover Hill Rosalie..... 440
Pine Grove May's Marion..... 320
Lester Goldstein, East Islip, N. Y.
Hickrill Chief Katonah (Bull)..... 260
Helen S. Hyland, Craryville, N. Y.
Wyno Saint's Etta..... 575
John B. Merryman, Sparks, Md.
Willowby Gallant's Ideal..... 360
Ethel Payne, Millerton, N. Y.
Great Elm C. Bellerina..... 470
Peter A. Salm, Southampton, N. Y.
Hickrill Katonah's Rosalie..... 300
Hickrill Autocrat's Marley..... 310
Ralph J. Schwarz, Golden's Bridge, N. Y.
Hickrill Katonah's Goodie..... 280
James McC. Worthington, Bel Air, Md.
Hickrill Katonah's Mildred..... 325

49th Glenburnie Sale

The 49th Glenburnie Guernsey Sale was held July 16 at Glenburnie Farm, Trenton, New Jersey. Sixty-three head sold for $16,120, or an average of $255.87. Prices were very even and only one animal sold for less than a hundred, and three, two cows and a bull, topped the sale at $400.

Frank Fiore, Annandale, N. J., paid $400 for Innisfree S. Jasper, a yearling bull consigned by Mr. and Mrs. Alan Day, Basking Ridge, New Jersey. "Jasper" was sired by Langwater Sagamore and out of Innisfree Romulus' Carrie.

One of the two cows to sell for $400 was Perona Royal Lubelle, a four-year-old consigned by Emil E. Perona, Andover, New Jersey. She is a daughter of Woodacres Royal Count and out of Perona Farm Lute. The other cow was Bethany Favor's S. Marilyn, consigned by Bethany-Homestead Farms, Inc., Honesdale, Pennsylvania. She is by Bethany Favor, a son of Gayhead's Favor, and out of Bethany Star Marilyn, a daughter of Franchester Shah. Liseter Farm, Newtown Square, Pa., purchased both cows.

Ray Poorbaugh, Agent, Quakertown, Pa., was the high buyer, securing nine head for $2,325. John McIntyre, Lambertville, N. J., paid $1,530 for five head.

The sale was managed by the Pate Sales Company, Trenton, New Jersey.

Harry Pate read pedigrees, E. M. Granger, Jr., Thompsonville, Conn., was the auctioneer, and the sale was clerked by Mildred Baldwin.

Following is the sales list:

George Aaronson, Columbus, N. J.
Perona Standard Jewel $345
Barton Farms, Flemington, N. J.
R. Quoexin Pride 310
Contender Quoexin Mignonette ... 230
Kenneth Berry, Newtown Square, Pa.
Ideal's Spotswood's Daphne 300
S. C. Bryan, Trenton, N. J.
Fellowship's Diamond Jim (Bull) .. 150
L. H. Bunnell, Colts Neck, N. J.
Baskerville Masher's Margie 350
Lauxmont Levity Romance 250
Clifford Capindale, Chalfont, Pa.
Innisfree King's Margo 300
Ideal's Trophy's Beth 285
Bethany H. Favor's Susan 265
Maybrook Princess Florence 160
Carl Daniels, Three Bridges, N. J.
Baskerville Masher's Bonnie 175
Isaac Deemer and Son, Easton, Pa.
Mulberry Hill Diane's Pl. 310
Herman Durr, Jr., Wrightstown, N. J.
Perona Standard Snowbound 290
Lauxmont Katherine Cornell 310
J. M. Fabian, Pennington, N. J.
Ideal's Charmer's Nellie 330
Ideal's Trophy's Kathy 275
Ideal's Main Stay's Velvet 215
Frank Fiore, Annandale, N. J.
Innisfree S. Jasper (Bull) 400
Edward Galenkamp, Jr., Wyckoff, N. J.
Locust Grove M. Helene 250
Harold Galenkamp, Jr., Wyckoff, N. J.
High Mowing Diamond Excellence (Bull) 260
Alfred Higginbotham, Marlton, N. J.
Convent's C. Blossom 170
Meadowbrook Magnet's Sunshine. 170
Meadowbrook Alert's Jill 185
Haddon's Defender's Maud 200
J. W. Hoffman, Belle Mead, N. J.
Miller Farms Evelyn May 325
Wye Heights Manda 110
Meadowbrook King's Linda 150
Norwood Holstein, Schwenksville, Pa.
Colonial Hill Actor's Actress 310
Baskerville Sailor's Nancy 230
Crestview Lady Pat 170
Liseter Farm, Newtown Square, Pa.
Conover's Jericho's Hope 320
Perona Royal Lubelle 400
Bethany Favor's S. Marilyn 400
A. T. MacArthur, Whitehouse, N. J.
Conover's Jericho's Foam 330
Elbert Myers, Plumsteadville, Pa.
Baskerville Maxim's Bonnie 280
John McIntyre, Lambertville, N. J.
Bethany R. H. Favor's Daffodil 250
Wendymede Theo 300
King H.'s Babs 290
Redding Furnace Star 300
Mordele Farms Caprice 390
Dr. George T. Pack, Wrightsville, Pa.
Wye Heights Pansy 310
Wye Heights Scholar 325
Ray Poorbaugh, Agent, Quakertown, Pa.
Baskerville Maxim's Bonnet 250
Bethany H. Favor's May 300
Meadowbrook Magnet's Gem 290
Miller Farms Hilda Mayetta 300
Watson's Marion 260
Greenwyck Fatima 270
Hill Girt Royal Ellen 240
Maybrook Corsican Zenith 240
Allerton Hill Butterfat Roselle 175
Layton and Alma K. Rohrer, Oxford, Pa.
Locust Grove Merit's Glow 330
Harry M. Seals, Clinton, N. J.
Conover's Jericho's Iris 340
Bethany Favor R. W. Augusta 285
J. Arthur Shelly, Fountainville, Pa.
Meadowbrook King's Stella 240
William Strong, Oswego, N. Y.
Flora Lea Arline 100
Franklin Tallman, Columbus, N. J.
Mayflower Master's Milley 125
Poundstock of Flora Lea 80
Epohih Lady 135
High Mowing Victor's Ivy 100
Henry Traphagen, Matawan, N. J.
Flora Lea Patience 230
Allen A. VanderVeer, Somerville, N. J.
Ollasses Prediction Eclipse 155

Oklahoma Heifer Sale

By Tim C. Main

The Oklahoma Guernsey breeders held their third registered Guernsey heifer sale at Chickasha on July 16. Twelve very nice calves were consigned by John Winters, Hitchcock; Walter Guerkink, Chickasha; Oklahoma A. and M. College, Stillwater; Kent B. Hayes, Oklahoma City; Gene Mungle, Atoka; Tom Cooper, Ardmore; E. K. Gaylord, Oklahoma City; E. R. and Otto Berousek, Oklahoma City; Jerry Oven, Enid, and C. W. Appler, Cushing.

The sale brought a total of $1,672.50, an average of $139.38. The top animal, a February 1, 1954 calf, consigned by Walter Guerkink, was purchased by John Lewis of Newcastle for $210.00.

The sale was managed by the Oklahoma G. B. A., with Vernon Brown, Chickasha, calling the sale and Professor E. R. Berousek, Oklahoma A. and M. College, Stillwater, reading the pedigrees. The sale was clerked by Cliff Donaghe, secretary of the association.

Following is the sales list:

James A. Berousek, Oklahoma City, Okla.
Appler's Modeler's Thelma $110.00
Marvin Curtis, Dover, Okla.
Gaylord's Forward's Allure 160.00
Linda Sue Guerkink, Chickaska, Okla.
Meadow Lodge Troris 175.00
Verlin Hart, Agra, Okla.
Sooner Ambassador Cedar 105.00
Jim R. Jones, Fletcher, Okla.
Meadow Lodge Lady Kanta 127.50
John Lewis, Newcastle, Okla.
Grand Ave. Doll 210.00

Grand Avenue Doll, top heifer in the Oklahoma Heifer Sale, consigned by Walter Guerkink, Chickasha, and purchased by John Lewis, Newcastle, for $210. Mr. Guerkink's daughter is at the halter.

Paul Madole, Oklahoma City, Okla.
Cooper's Injun's Rilly 170.00
Ruth Nieman, Crescent, Okla.
Plainview Farms Babe 150.00
Howard Powell, Chickasha, Okla.
Mungle's Husky Ronda 137.50
Earline Shirley, Stillwater, Okla.
Lily Lane Footprint Gracie 125.00
Paul Swagerty, Marlow, Okla.
Heifer Calf 102.50
Bobby Allen Thissen, Owasso, Okla.
Heifer Calf 100.00

Beacondale Farm Dispersal

The milking herd at Beacondale Farm, Newport News, Va., owned by Philip W. Murray, and managed by John B. Reamy, was sold at auction on July 19 and 20, at the farm. The 215 head of Guernseys sold for $41,105, an average of $191.19.

This herd was started in 1941, and, like many farms today, the city came to the farm making labor expensive and the land too valuable for farming. Mr. Murray has always had a great love for Guernseys and built a good working herd.

Grapelawn Beacon Chief, a son of Bournedale Maxim Bright Light, was purchased by Phil Rutledge, Norge, Va., for $500 to top the sale. H. E. Yoder, Oyster Point, Va., paid $400 for Beacondale Comet's Matilda, a daughter of "Chief" to top the females.

There were several heavy buyers, including Sol Levinson, Williamsburg, Va., who purchased 44 head for $6,325; John A. McRae, South Boston, Va., who bought 30 head for $6,955; C. C. Curtis, Lee Hall, Va., 25 head for $5,080, and Elmer M. Stebbins, Lakeland, Fla., 21 head for $3,625.

The sale was managed by the Louis McL. Merryman and Sons, Inc., Sparks, Md., and Stewart Rivers Sales Service, Fredericksburg, Virginia. John B. Merryman was the auctioneer, Stewart Rivers read the pedigrees, while Lee Yost and George W. Snyder, worked the ring.

The following animals brought $250 or more:

Bayville Farms, Inc., Norfolk, Va.
Rosalys of Beacondale $275
Mark D. Brenneman, Princess Anne, Va.
Green Acres Patricia Jem 300
Beacondale Rishi 260
R. H. Coggins, Jr., Greenville, N. C.
Beacondale Pleasant Girl 260
Norman Coward, Greenville, N. C.
Matilda Fitzwater of Beacondale ... 265
Beacondale Grapelawn Chimes 250
Beacondale Rebel's Miss Priss 325
C. C. Curtis, Lee Hall, Va.
Beacondale Dutiful 310
Beacondale Mary Sue 340
Beacondale Ben's Silver Cord 275
Beacondale Jane Clay 250
Beacondale Alertness 310
Beacondale Rebel's Macelec 260
H. G. Dashiell, Smithfield, Va.
Beacondale Hope 365
Beacondale Grapelawn Rhodora ... 290
Beacondale Colonel's Lullaby 320
Grapelawn S. Comely 260

S. Lane Gwaltney, Windsor, Va.
Beacondale King's Glory 255
Jacob J. Hershberger, Lynnhaven, Va.
Grapelawn Freida 260
R. A. McLaughlin, Agent, Lexington, N. C.
Beacondale Coronation Dido 300
Beacondale Comet Daffodil 275
John S. McRae, South Boston, Va.
Beacondale Dairy Belle 255
Beacondale Cedrates 260
Beacondale Florence Starbeam 250
Beacondale Drapped Vista 265
Beacondale Sweet Pea 255
Beacondale King's Dale 310
Beacondale King's Starbeam 350
Beacondale Nita 260
Beacondale King's Minerva 330
Beacondale Iris 310
Beacondale Vain Beauty 300
Beacondale Dictator's Sandria 250
Beacondale Commando's Sonnet 260
Jack L. Massie, Morrison, Va.
Beacondale Katrina 250
Stewart Rivers, Fredericksburg, Va.
Beleene of Beacondale 250
Phil Rutledge, Norge, Va.
Grapelawn Beacon Chief (Bull) 500
Inverness King's Gertrude 360
Elmer M. Stebbins, Lakeland, Fla.
Beacondale Dictator's Flower 255
Beacondale Sparkling Frances 270
Beacondale Echo's Nymph 320
H. E. Yoder, Oyster Point, Va.
Beacondale Royal Gem 260
Beacondale Comet's Matilda 400

New Hampshire State Sale

By Joseph Pendergast

Thirty-five head of young cows, bred heifers, and yearlings sold for an average of $225.57 and three well-bred young bulls averaged $280 in the New Hampshire G. B. A. Sale held on July 26 at Putnam Hall, University of New Hampshire. The 38 head totaled $8,735, an average of $229.87.

High selling female at $340 was Gunstock Hill Farm Diana, a three-year-old consigned by John F. Weeks, Laconia. She was purchased by William S. Taylor, Old Town Farm, Peterborough. Top selling bull, Wethersfield Hollis, consigned by Rex O. LeParmentier, Danvers, Mass., sold for $320 to Raymond W. Garipay, Hanover. This young bull was second prize junior calf at the 1953 Topsfield Show and was sired by Fairlawn Actor's Holliston, out of Antietam's Sue, VG, 12219—661—Sr3—365—3x. The largest single buyer was Willoughby Brothers, Bloomfield, Conn., who purchased 10 head for an average of $287.

Members of the New Hampshire Sale Committee who assisted in making the selections were A. J. Young, Dover, Chairman; Edward Murphy, Francestown, and William T. Jordan, Jr., Concord. The sale was managed by Seath and Shultz Sales Service, Peterborough, with E. M. Granger, Jr., doing his usual fine job as auctioneer.

Following is a list of animals selling for $250 or more:

Gerard A. Beuzit, Rochester, N. H.
Roughwood Robinhood's Holly $280
Knockfierna's A. Iolanthe 310
Raymond W. Garipay, Hanover, N. H.
Wethersfield Hollis (Bull) 320
William T. Jordan, Concord, N. H.
Forges Clansman (Bull) 310
Mainstone Farm Trust, Wayland, Mass.
Forges Coronet Lady 260
Kadockadee Noble Rosella 270
Rockingham Relena 260
Ernest A. Pomerleau, Gonic, N. H.
Mistydale Merry Virginia 300
William S. Taylor, Peterborough, N. H.
Gunstock Hill Farm Diana 340
Willoughby Brothers, Bloomfield, Conn.
Forges Crusader Lass 330
Larches Baroness Lovely 300
Ken-Lee G. Caprice 270
Val's Gay Janet of M. H. 300
Bea Rita of Red Gables 280
Meritdale A. Queenie 330
Meritdale F. Rilma 300
Cybatina Tessie 310

83rd Special Guernsey Sale

By William H. Juzi

Eleven head of the 55 Guernseys offered at the 83rd Special Guernsey Sale, held at night on July 29 at the Sales Pavilion, Lancaster, Pa., sold for over $400. One of the largest crowds in recent sales showed keen interest in the many fine animals offered. The sale included the dispersal of 15 head owned by Jules Gallina, Flemington, N. J., who sometime ago lost his barn through fire. One of his offerings, Greenwyck's Clara Bell 2d, topped the sale at $555. She was purchased by Harry W. Blessing, Wrightsville, with Chester B. Hess, Strasburg, the contending bidder. This attractive granddaughter of Flying Horse Bandleader, was heavy in calf to Curtiss Candy Levity Colonel.

Allen E. and Madalyn Stiff, Landenberg, also offered their milking herd and bred heifers, a total of 14 head. Consignments from nine other breeders made up the sale which totaled $14,980.00, an average of $272.36 for the 55 head.

High buyer was George Kobien, Waymart, who purchased six head for a total of $2,225. Second high was James Bucher, Palmyra, who spent $2,030 for the six head he selected.

The sale was managed by the Pennsylvania G. B. A., with William H. Juzi, business manager, reading the pedigrees, and Walter Dupes, Elizabethtown, the auctioneer, assisted in the ring by the fieldmen of the Association.

Following is the sales list:

Welcome E. Aucher, Port Trevorton, Pa.
Eleanor of Aquitaine $125
Harry W. Blessing, Wrightsville, Pa.
Greenwyck's Clara Bell 2d 555
Howard B. Bomberger, Lebanon, Pa.
Florham C. Gail 315
Victor C. Breneman, Mechanicsburg, Pa.
Echo Valley Marian 200
Tushaloosa Mamie 135
James Bucher, Palmyra, Pa.
Osborne Hill Baron's Beulah 395
Glengeran Effie 255
Greenald's Adaline 405
Sunny's Nancy and calf 355
B. B. C.'s Quoexin Lark 365
Valor's Inez of Old Orchard 255
William R. Crawford, Kirkwood, Pa.
Pilgrim's Star of Old Orchard 220
Hershey Geib, Manheim, Pa.
Codorun Peggy 305
Henry C. Heagy, Lebanon, Pa.
Superb's Royal Leota 255
Hi Carbon Foxy Bess 210
Chester B. Hess, Strasburg, Pa.
Greenwyck Faithful 460
Benton's Lady Lou and calf 455
Hullside Future Hildegarde 465
Benton's H. Princess 340
Wilbur Keller, Lititz, Pa.
Greenwyck Halley 245
George Knight, Darlington, Md.
Benton's P. Orris 410
George Kobien, Waymart, Pa.
Greenwyck Millicent 410
Greenwyck Holiday 465
Osborne Hill Baron's Polly 430
M. F. Gentle Rex and calf 300
Grandie's Gay Girl of Alcalon 370
Osborne Hill Gladys Belita 250
J. E. Lanius and Son, York, Pa.
Florham P. Goldie 410
E. E. Lehman, Hellam, Pa.
Greenwyck Prima Donna 210
Greenwyck Fanchette 150
Florham P. Gay 225
M. F. Helmetson 175
Herbert J. Levan, Oley, Pa.
Echo Valley Shirley 200
Chief's Patricia of Lindendell 265
Miller C. Long, Pottstown, Pa. (Agent)
M. F. Harr-Cind 185
M. F. Walnut 210
M. F. Lang-Amy 200
Alvin Messick, Elizabethtown, Pa.
M. F. Terry's Glorious 130
George Ohlinger, Bowers, Pa.
Lilac Patricia 175
James E. Perry, Biglersville, Pa.
M. F. Cheerful 205
King H's Flo 195
Clarence Risser, Lititz, Pa.
Greenwyck Rosetta 180
John H. Shank, Hanover, Pa.
Lauxmont Omar's Cheemaun 300
Greenwyck Angie 265
Meetinghouse Lane Dona Lucia 220
Brightwood Caroline 220
Bonny Star of Old Orchard 265
Florham P. Girlie 490
M. F. Boy's Betty 125
Charles E. Shenk, Cochranville, Pa.
Chief's Beverly of Lindendell 255
M. F. Ultra Gee 200
Stephen C. Vaughn, Harbison, Del.
M. F. Harr Glory 215
Henry S. Weiss, Douglassville, Pa.
Alfa Romeo 105
Irvin R. Yoder, Belleville, Pa.
Echo Valley Beth 140
Echo Valley Louise 115

20th Orangeburg Sale

The 20th Orangeburg Sale was held on June 2 at Rivelon Farm, Orangeburg, South Carolina. The continued dry weather and drought took its toll as the 50 head sold for $8,340, or an average of $166.80. The sale was the Virginia-Carolina edition and was managed by the Salley Sales Service, Orangeburg. George B. Salley read pedigrees, and Arthur E. Brantley, Alfred M. Brown and Swinton Gramling were the auctioneers.

Following is a list of animals that brought $250 or more:

Alline S. Moorer, Reevesville, S. C.	
Clear Springs Majesty's Pilot (Bull)	$300
Nichols and Longshore, Saluda, S. C.	
Clear Springs Landmark's Anna	375
Quail Roost Mark Emma	375
Quail Roost R. R. Generous	280
Quail Roost Lady Rita	250
T. C. Rankin, Saluda, S. C.	
Quail Roost Lady Paula	300
Hugh B. Rhodes, Estill, S. C.	
Clear Springs Royal Cyrene	285
Velda Dairy Farm, Tallahassee, Fla.	
Willowmere Maxim's Gem	370
H. L. Whisenhunt, Cope, S. C.	
Ellerslie Imogene	270
J. L. Wilkes, Cope, S. C.	
Quail Roost Majesty Templar (Bull)	375

84th Special Guernsey Sale

THE 84th Special Guernsey Sale held at the Sales Pavilion, Lancaster, Pa., on August 19, was well attended, but unfortunately a considerable percentage of the cattle offered were not in the right milk stage to be of particular appeal to the buyers.

The sale included a 22 head dispersal of the small herd owned by Paul Rinne, Pittsburgh.

The 59 head sold for a total of $12,350, an average of $209.32. Six young females sold in the price range from $35 to $50.

Top cow in the sale was Biscoe Lema Lenfesty, a daughter of Biscoe Designer, consigned by Alva R. Long, York. She was purchased on a mail bid for $410 by Mrs. Mary Kobrin, Waymart.

High buyer in the sale was C. Henry Breneman, Strasburg, who bought four head for $1,015.

The sale was managed by the Pennsylvania G. B. A., with William H. Juzi, business manager, reading the pedigrees, Walter Dupes, Elizabethtown, the auctioneer, assisted in the ring by the fieldmen of the Association.

Following is the list of animals selling for $250 or more:

Joseph G. Altland, Abbottstown, Pa.	
Meetinghouse Lane N. Enola	$250
Thomas B. Ankrum, Drumore, Pa.	
Floravale's Royal Primrose	265
Applebrook's Prediction Maid	305
Applebrook's Interim's Buttercup	300
J. Harold Balmer, Manheim, Pa.	
Osborne Hill Baron's Amelia	340
Fritzlyn Hero's Flashy Faith	360
Harry W. Blessing, Wrightsville, Pa.	
Fritzlyn Hero's Gem	320
C. Henry Breneman, Strasburg, Pa.	
Benton's P. Hannah	250
Benton's Lady Norina	250
Meetinghouse Lane Ennora	270
James Bucher, Palmyra, Pa.	
Uwchland Victorina	270
Ruth and Spencer Echels, Mechanicsburg, Pa.	
Meetinghouse Lane N. Agate	265
Robert S. Kneipper, Mechanicsburg, Pa.	
Fritzlyn Hero Faithful	280
Mrs. Mary Kobrin, Waymart, Pa.	
Greenwood's Valley Girl	280
Biscoe Lema Lenfestey	410
Mulberry Hill Pr. Evelyn	370
J. E. Lanius and Son, York, Pa.	
Family Hill Jewel	300
Mainstone Farms Trust, Wayland, Mass.	
Mainstone N. Mermaid	400
R. L. Poorman, State College, Pa.	
Laurel Locks Loubelle	295
Holly of Musserhome	300
Amos D. and Esther C. Shank, Hanover, Pa.	
Florovale's Peerless Gertie	260
George H. Whitaker, Oley, Pa.	
Pennbrook Buttercup	275

Hi-Point Farm Dispersal

E. F. FISHER has owned Hi-Point Farm for 25 years and has had a Guernsey herd for most of that time. He was forced to sell the herd because of the sale of the farm for other than farming purposes. The farm was located at Romeo, Mich., and was managed by Allan Rush.

The 66 head sold for $10,770, an average of $163.18. The sale was managed by Alden P. Cole, East Lansing, Mich., and C. B. Smith, Williamston, Mich., was the auctioneer.

Following is a list of the animals that brought $250 or more:

James Burns, Oxford, Mich.	
Hi-Point Handy Janet	$250
William T. Davidson, Deckerville, Mich.	
Hi-Point Mercury's Milk Maid	260
Hi-Point Mercury's Arvilla	305
Hi-Point Mercury's Noble Maid	300
Hi-Point Mercury's Fairy	300
Willard Frost, Fulton, Mich.	
Hi-Point Handy Arvilla	365
Franchester Mystic Superwitch	305
Lyle Hunsberger, Ionia, Mich.	
Hi-Point Handy Diana	300
Michigan Artificial Breeders' Coop, East Lansing, Mich.	
Franchester Handy Champion (Bull)	300
Harold Thompson, Yale, Mich.	
Hi-Point Mercury's Dixie	255

Sheldon Resigns

CLAIR B. SHELDON, field secretary of the Connecticut G. B. A., resigned as of September 13. Mr. Sheldon was appointed to his present position on April 15, 1950, and has handled GOLDEN GUERNSEY trade-mark milk for the state association for the past four years.

Clair is well-known in New England, and has accomplished a commendable job with the Connecticut breeders. He has accepted a position with The Compton Advertising Company of New York City and is planning to make advertising his future work.

D. B. Bridgeforth

D. B. BRIDGEFORTH, Nesbitt, Miss., died suddenly of a heart attack on July 15. Mr. Bridgeforth was a member of The American Guernsey Cattle Club and produced GOLDEN GUERNSEY milk for Walker Farms, Stoneville, Mississippi. His many Guernsey friends extend their sincere sympathy.

John Suglian

JOHN SUGLIAN, Fresno Guernsey Farm, Fresno, Calif., died on August 25 at the age of 80 years. Prior to his death, he had decided to sell his herd and, subsequent to that time, the advertisement was placed in the present issue of the Journal. He died of leukemia, and had been crippled for several years.

John Suglian has probably had more to do with the development of Guernseys in California than any other single man. He purchased his first bull in 1910, and since that time has been an ardent supporter and breeder of Guernseys. The highest honor that can be awarded in dairying was given him by the California Polytechnic Institute for his excellent work and accomplishment in Dairy Husbandry. His story was filled with hardships and disappointments, and yet was one of great success.

The herd has been on continuous D. H. I. A. testing for 31 years. Since 1942 he has bred and line-bred to St. James Champion's Chieftain. He was a member of The American Guernsey Cattle Club, having joined on May 29, 1937.

Mr. Suglian is survived by his wife and several married children.

Mrs. George Warren

TRAGEDY struck in the home of George Warren, when his wife, Frances, died on August 17, immediately following the birth of a baby boy, who also died. She is survived by George III, a three-year-old son.

George was formerly at Golden Harvest Farm, Bridgewater, Conn., then manager at Kennersley Farm in Maryland and is now manager of Lakeview Farm, Riegelsville, Pennsylvania.

Applicants for Membership

THE following Guernsey breeders have applied for membership in The American Guernsey Cattle Club:

MAINE: Howard Phair, Limestone, recommended by Richard G. Harwood.

NEW JERSEY: J. Leroy Clark, Whitehouse, recommended by William M. Nulton, Jr.; Samuel De Block, Blairstown, recommended by William M. Nulton, Jr.

PENNSYLVANIA: Irvin R. and Harry R. Yoder, Reedsville, recommended by John M. Emig.

TENNESSEE: Mrs. Jessie G. Bowden, Memphis, recommended by W. W. McKittrick.

WASHINGTON: Lawrence M. Newman, Port Orchard, recommended by Kenneth Price.

Changes Among the Leaders

Butterton Master's Venus
17494—869—4-5—365C—730
Classified Excellent 1952, 1953, 1954

Butterton Master's Venus, Reentry

1st Fat Production
2nd Milk Production
4-5—365C—730

Classified Excellent 1952, 1953, 1954

THE story of Butterton Master's Venus, the new National class leader as 4-5—365C—730, is filled with human interest. Quite often we hear the old complaint, "Why don't you tell of the accomplishments of the little breeder?" Many people who make this complaint forget to realize that as soon as a farmer-breeder's herd becomes of size they call the breeder big.

Butterton Master's Venus produced 17494 lbs. of milk and 869 lbs. of fat to become first in her class in fat and second in milk production. "Venus" was bred by W. B. Doty, Rio Linda, Calif., and her record was made by Friedrichs Brothers, Western Glow Farms, Inc., Bow, Washington.

Bill Doty started as a herdsman, and took part of his pay in calves until he had enough to start a herd of his own. Ben and Jake Friedrichs started as two hard-working boys from the old country, and have built one of the leading herds in the Northwest. They are farmer-breeders who today have arrived. They made everything they have by hard work, long hours and plenty of attention to the breeding of their herds, and they all have an interest in the new class leader.

"Venus" was sired by Western Glow Master, that has one P. R. son and 37 A. R. daughters. He was by McDonald Farms Developer, with 31 P. R. sons and 47 A. R. daughters, and out of that great cow, Western Glow Butterfat Maryann, that had a class leading record in 305C—2x—6yrs of 763 lbs. of fat. She was Excellent in 1948 and 1950 and sold at public auction for $14,600.

On the dam's side, "Venus" was out of Santa Cruz King's Veda, that has three records, the greatest at the age of six years when she produced 15411 lbs. of milk and 716 lbs. of fat, 305C—2x. "Veda" was sired by Rockingham Western King and is out of Santa Cruz Holliston Violacea.

Butterton Master's Venus made two other records before completing her double class leading record. They were 13050—471—Jr2—305C—2x and 11795—608—Jr3—305C—2x. She has been classified Excellent for three years, 1952, 1953 and 1954.

The real story of the breeder of "Venus" was told by C. W. (Jack) Robinson in, "It Can Happen Here," published in the November 15, 1953, Journal, page 810. It is the story of Bill and Margaret Doty, and of how they built their herd and finally bred a class leader. Jack wrote, "He looked around for a bull calf that carried his chosen formula, and that would bring in a strong cow family in the same lines. He found such a cow family in Washington. He bought a bull calf out of a cow that was just making a class leading record. She was by a linebred Butterfat bull, and out of a granddaughter of Langwater Traveler, he a son of Langwater Holliston. The sire of the calf was out of a granddaughter of 'Holliston.' He stretched his resources and paid $500 for that calf. Two years later he could say that the dam of his calf had sold for $14,100 more than he had paid for her son, and not many have that satisfaction. The bull calf was Western Glow Master. His sire was McDonald Farms Developer, out of a granddaughter of Langwater Holliston. His dam was Western Glow Butterfat Maryann, by the line-bred Hilltop Butterfat Count, and out of Pansy's Maryann, a granddaughter of Langwater Holliston, and since the head of a great family. In the fall of 1946, when he was being complimented on the good type of Master's calves, Master's dam sold in the Curtiss Candy Sale for $14,600, and Doty's stock soared. Maryann's sons sell for more now. 'Master' did a real job in this herd, mating especially well with the daughters of 'Valmont,' that for a 'bonus' calf had already done well by his owner."

"Venus" was traded on a deal for another bull calf to the Friedrichs Brothers, and there she was classified Excellent and made two of her A. R. records.

Sire: Western Glow Master.
Dam: Santa Cruz King's Veda.
Breeder: W. B. Doty, Rio Linda, Calif.
Owner: Western Glow Farms, Inc., Bow, Wash.
Born: Dec. 5, 1948. Calved: June 1, 1953.
Served: Nov. 5, 1953. Calved: Aug. 16, 1954.
Supervised by State College of Washington, Pullman, Wash.
Carried calf 210 days during test.
2 milkings daily. Total milkings: 730.

1953	Milk Lbs.	Butter Fat Per cent	Butter Fat Lbs.
June 4	1655.1	4.20	69.51
July	2004.9	4.68	93.83
Aug.	1790.8	4.90	87.75
Sept.	1451.1	5.06	73.43
Oct.	1350.3	5.27	71.16
Nov.	1311.4	4.85	63.60
Dec.	1357.8	5.20	70.61
Jan. 1954	1342.3	5.21	69.93
Feb.	1187.4	4.95	58.78
Mar.	1294.2	5.20	67.30
Apr.	1252.8	5.30	66.40
May	1367.9	5.15	70.45
June 3	128.9	5.15	6.64
Total	17494	4.97	869

Normandy Starlet, A .R.

Third Milk Production
2-4—352C—704

NORMANDY STARLET, owned by H. C. Krannert, New Augusta, Ind., is a new milk leader, placing third, 2-4—352C—704, with a production of 13749 lbs. of milk and 624 lbs. of fat.

Pine Manor Count of Lakewood is the sire of "Starlet." He has two P. R. sons and 28 A. R. daughters, and is a son of Coronation Count, 23 P. R. sons and 32 A. R. daughters, with 10 classified, including one Excellent and two Very Good. Pine Manor Courtesy, a "Count" daughter, sold for $28,000 in 1950 and classified Excellent twice. As a five-year-old she produced 13268 lbs. of milk and 761 lbs. of fat, 365C, 3x. Another daughter, Pine Manor Columbine, produced a record of 12672—755—EE. The paternal granddam, Pine Manor Crown Jewel, classified VG three times and produced

14550—733—DD, selling for $10,000 in 1950. She is the dam of Pine Manor Courtesy.

The dam of this new leader, Welcome In Chum's Bella, 16692—598—Sr4—365—3x, has two A. R. daughters. She was by Langwater Chum, 31 P. R. sons and 67 A. R. daughters, 33 over 500 lbs. of fat, two classified Excellent, and out of Welcome In Forward's Belle, 17573—835—Sr4—365—3x.

Sire: Pine Manor Count of Lakewood.
Dam: Welcome In Chum's Bella.
Breeder: H. C. Krannert, New Augusta, Ind.
Owner: H. C. Krannert, New Augusta, Ind.
Born: Jan. 12, 1951. Calved: May 14, 1953.
Served: Sept. 28, 1953. Calved: May 4, 1954.
Supervised by Purdue University, Lafayette, Ind.
Carried calf 218 days during test.
2 milkings daily. Total milkings: 704.

1953	Milk Lbs.	Butter Per Cent	Fat Lbs.
May 17	665.7	4.14	27.56
June	1456.0	3.74	54.45
July	1475.5	5.26	77.61
Aug.	1413.7	3.90	55.27
Sept.	1270.5	4.13	52.47
Oct.	1202.9	4.85	58.34
Nov.	1105.0	4.43	48.95
Dec.	1103.9	4.63	51.11
Jan. 1954	1052.7	4.73	49.79
Feb.	994.0	4.80	47.71
Mar.	1095.3	4.86	53.23
Apr.	843.5	5.29	44.62
May 16	71.2	5.29	3.77
Total	13749	4.54	624

Manor Lodge P. Nancy A. R.
4th Milk Production
2-8—365C—730

HENRY LEFFLER, Marion, Ind., is the owner of the fourth place milk leader, Manor Lodge P. Nancy. With a production of 14003 lbs. of milk and 660 lbs. of fat, "Nancy" places among the leaders in 2-8—365C—730. She is a daughter of Golden Grange R. Paymaster, 10 A. R. daughters, including Manor Lodge P. Carolyn that has a milk class leading record of 14019—356—Sr2—365C—730. Nancy's dam is Merm Farm Lucky Lass, 10243—609—5yrs—365—730 and 12290—684—6yrs—365C—2x.

Meadow Lodge King's Raider, the paternal grandsire, has 13 P. R. sons and 74 A. R. daughters, one over 900 lbs., three over 800 lbs., seven over 700 lbs., 17 over 600 lbs. and 46 over 500 lbs. of fat. Among his 26 daughters classified, one is Excellent and six are Very Good. His Excellent daughter, Golden Grange R. Meadow, classified Excellent five times and has records of 17399—906—5yrs—365C—3x and 16668—917—7yrs—365—3x. The paternal granddam, Golden Grange Paula, has four records, with a high of 14212—724—7yrs—365—3x, and was classified Excellent.

Merm Farm Lucky Lass, the dam, is a daughter of Maple Lane Lucky's Laddie, two P. R. sons and 10 A. R. daughters, including Lucky's Mandy of Merm Farm, 11505—712—Jr4—HIR—730, and Merm Farm Lucky Peggy, 10803—592—Jr2—HIR—730. She was out of Monarch's Dimple of Merm Farm, 11346—658—Sr4—HIR—730, the dam of four A. R. daughters.

Sire: Golden Grange R. Paymaster.
Dam: Merm Farm Lucky Lass.
Breeder: Henry Leffler, Marion, Ind.
Owner: Henry Leffler, Marion, Ind.
Born: Sept. 26, 1950. Calved: May 3, 1953.
Served: Sept. 30, 1953. Calved: July 12, 1954.
Supervised by Purdue University, Lafayette, Ind.
Carried calf 219 days during test.
2 milkings daily. Total milkings: 730.

1953	Milk Lbs.	Butter Per Cent	Fat Lbs.
May 8	1082.2	4.10	44.37
June	1500.5	4.10	61.52
July	1518.2	4.17	63.31
Aug.	1408.8	4.25	59.87
Sept.	1231.1	4.35	53.55
Oct.	1181.2	4.46	52.68
Nov.	1047.8	4.87	51.03
Dec.	986.9	5.45	53.79
Jan. 1954	999.6	5.45	54.48
Feb.	912.1	5.45	49.71
Mar.	1074.5	5.44	58.45
Apr.	926.1	5.43	50.29
May 7	134.0	5.43	7.28
Total	14003	4.71	660

HIR-305C-2x and HIR-365C-2x Divisions

Dorella Soldier's Penlope, H. I.
6th Fat Production
Sr2—HIR—305C—2x

Sire: Dorella Rival's Soldier.
Dam: Dorella Elect's Pearl.
Breeder: Howard G. Farnsworth, Planada, Calif.
Owner: Howard G. Farnsworth, Planada, Calif.
Born: May 23, 1950. Calved: May 21, 1953.
Calved: June 11, 1954.
Supervised by the University of California, Davis, Calif.
2 Milkings Daily. Total Milkings: 610.
Began Test: May 24, 1953. Finished: March 24, 1954.

	Milk	Butter Fat		Days On Test
Record:	9331	6.0	562	305

Cindy's Candy, H. I.
4th Fat Production
6th Milk Production
Jr2—HIR—365C—2x

Sire: Prince Kronin.
Dam: Shalamar's Cindy.
Breeder: Francis P. & George Goin, Liberty, Neb.
Owner: Francis P. & George Goin, Liberty, Neb.
Born: Nov. 20, 1950. Calved: May 8 1953.
Calved: July 16, 1954.
Supervised by the University of Nebraska, Lincoln, Neb.
2 Milkings Daily. Total Milkings: 724.
Began Test: May 11, 1953. Finished: May 10, 1954.

	Milk	Butter Fat		Days On Test
Record:	12165	5.4	657	362

Deershorn Foremost Pansy, Reentry
9th Fat Production
5yrs—HIR—305C—2x

Sire: Deershorn Foremost.
Dam: Deershorn Foremost Buttercup.
Breeder: Vernon D. Mudgett, Sterling Junction, Mass.
Owner: Vernon D. Mudgett, Sterling Junction, Mass.
Born: Dec. 31, 1947. Calved: April 20, 1953.
Calved: May 25, 1954.
Supervised by University of Massachusetts, Amherst, Mass.
2 Milkings Daily. Total Milkings: 610.
Began Test: April 23, 1953. Finished: Feb. 21, 1954.

	Milk	Butter Fat		Days On Test
Record:	11865	6.0	718	305

Kenholme's Noble Imprint, Reentry
7th Fat Production
4th Milk Production
Jr4—HIR—365C—2x
Classified VG 1952

Sire: Far West Challenger.
Dam: Kenholme's Melvin's Imprint.
Breeder: Kenney Brothers, Winton, Calif.
Owner: Kern County Union High School, Bakersfield, Calif.
Born: Jan. 20, 1949. Calved: March 25, 1953.
Calved: July 10, 1954.
Supervised by University of California, Davis, Calif.
2 Milkings Daily. Total Milkings: 730.
Began Test: March 28, 1953. Finished: March 27, 1954.

	Milk	Butter Fat		Days On Test
Record:	15173	4.6	705	365

Bess of Vessels Farm, Reentry
6th Fat Production
11yrs—HIR—365C—2x
Classified D 1953

Sire: Cherokee Aristocrat.
Dam: Goldie of Vessels Farm.
Breeder: Frank M. Vessels, Cambridge, Ohio.
Owner: Clyde R. Johnston & W. H. & Bonnie Bates, Carthage, Mo.
Born: Oct. 13, 1941. Calved: Jan. 28, 1953.
Calved: July 1, 1954.
Supervised by University of Missouri, Columbia, Mo.
2 Milkings Daily. Total Milkings: 730.
Began Test: Jan. 31, 1953. Finished: Jan. 30, 1954.

	Milk	Butter Fat		Days On Test
Record:	14672	5.2	772	365

Southwestern Ohio Field Day
By R. W. Bishop

SIXTY Guernsey breeders and friends attended the annual field day of the Southwestern Ohio G. B. A. at Marshland Farm, Hamilton. R. W. Bishop, secretary of the Ohio Association, acted as master of ceremonies. C. R. Huston, manager of Franchester Farms, Lyndhurst, was the feature speaker and official judge of the three-ring judging contest. Mr. Huston commented that the future of the dairy industry is promising for those who do a good job of management and have a good farm program.

The judging contest was divided into four groups. Albert Voge, West Alexandria, won the men's division and had the high score of the day. Mrs. Vera Weidle, Midland, took top honors among the ladies and Nancy Wolfe, New Vienna, led the way for the girls. In the boys' group, Billy Voge, West Alexandria, was the winner. Local merchants supplied a large group of valuable prizes for the winning contestants.

GOLDEN GUERNSEY milk was furnished for the noon luncheon by Opekasit Farms Dairy, represented at the event by Preston Thompson.

Marshland, with 100 head of registered Guernseys, is one of the largest Guernsey farms in Southwestern Ohio and is owned by C. E. Marsh and Sons. Their senior herd sire, Hominy Hill Viceroy, was first prize two-year-old at the Ohio State Fair in 1952.

Home of . . .
High Test and Production

VISIT → **FLYING HORSE FARM**
South Hamilton, Mass.

CONSIGNED - - - **2 Bred Heifers** - - - A daughter and paternal sister to the 1953 National Grand Champion

BOTH ARE IN OUR SHOW HERD THIS FALL

To The ESSEX COUNTY SALE — Fairgrounds
Wednesday, September 29, Topsfield, Mass.

IN THE SALE

FLYING HORSE HARMONY'S BELLE
Born January 25, 1953
Dam: **Flying Horse Phil's Bluebell**
14579—677—Sr2—365C, 18813—887—5yrs—365

Sire of "Belle"
Paternal Brother To "Utmost"

FLYING HORSE MELODY MASTER
Senior and Grand Champion, National and International, 1953.

"Belle" was bred August 4 to Flying Horse General's Royal, he by "Colonel's Promise" out of "Royal Rose" — see below.

IN THE SALE

FLYING HORSE M'S UTMOST
Born November 3, 1952
Sire: **Flying Horse Musicmaker**
(The Musical Family)
Dam: **Tamworth Utmost**
12640—550—Jr2—365, 16131—707—Sr3—365

Service Sire's Dam of Both

FLYING HORSE ROYAL ROSE
15059—853—Jr2—365C, 22558—1154—5yrs—365C
Both National Records when made. Only cow of the breed to make National Record as 2-year-old and repeat as a mature cow.

"Utmost" is due December 21 to the service of "General's Royal."

DON'T OVERLOOK THESE SHOW WINNERS SALE DAY

FLYING HORSE FARM
South Hamilton, Massachusetts

T. B. Accredited — Mass. Abortion Free No. 60
Please address correspondence to . . . COREY C. GAREY, Manager — GRAHAM FOSTER, Herdsman

Uniform Score Card For Judging Junior Fitting And Showmanship Contests

APPROVED BY
THE AMERICAN DAIRY SCIENCE ASSOCIATION AND THE PUREBRED DAIRY CATTLE ASSOCIATION

	POINTS	
APPEARANCE OF ANIMAL		40
Condition	10	
Grooming	10	
Clipping	10	
Cleanliness	10	
APPEARANCE OF EXHIBITOR		10
SHOWING ANIMAL IN THE RING		50
Leading	15	
Posing	15	
Show Animal to best advantage	10	
Poise, alertness, attitude	10	
		100

POINTS

A. APPEARANCE OF ANIMAL 40

1. CONDITION AND THRIFTINESS 10
   - *a.* Showing normal growth, being neither too fat nor too thin.
2. GROOMING 10
   - *a.* Hair properly groomed and the hide soft and pliable. Hair dresser should not be used in excess.
   - *b.* Hoofs trimmed and shaped to enable animal to walk and stand naturally.
   - *c.* Horns (if present) scraped and polished.
3. CLIPPING 10
   - *a.* The final clipping should be done about two days before show.
   - *b.* Head, ears, tail, udder, and elsewhere clipped as needed but not over entire body. Belly and udder not to be clipped on heifers that have not freshened and are not springing close.
4. CLEANLINESS 10
   - *a.* Hair and switch clean and if possible free of stains.
   - *b.* Hide and ears free of dirt, and legs and feet clean.

B. APPEARANCE OF EXHIBITOR 10

1. CLOTHES AND PERSON, neat and clean, white costume preferred.

C. SHOWING ANIMAL IN THE RING 50

1. LEADING 15
   - *a.* Enter leading the animal at normal walk around the ring in a clockwise direction walking opposite her head on the left side, holding the lead strap (or rope) with the right hand quite close to the halter with the strap neatly, but naturally (not necessarily coiled) gathered in one or both hands. Holding close to the halter insures a more secure control of an animal.
   - *b.* Animal should lead readily and respond quickly.
   - *c.* Halter of right type, fitting properly and correctly placed on animal. A leather halter with leather lead strap is best.
   - *d.* As the judge studies your animal the preferred method of leading is walking slowly backward facing the animal and holding the lead rope in the left hand with the remainder of it neatly, but naturally, gathered in one or both hands (face forward when leading at all other times).
   - *e.* Lead slowly with animal's head held high enough for impressive style, attractive carriage and graceful walk.
2. POSING 15
   - *a.* When posing and showing an animal, stay on the animal's left side and stand faced at an angle to her in a position far enough away to see stance of her feet and her topline.
   - *b.* Pose animal with feet placed squarely under her with the hind leg nearest to the judge slightly behind the other one.
   - *c.* Face animal up-grade, if possible, with her front feet on a slight incline.
   - *d.* Neither crowd the exhibitor next to you nor leave enough space for another animal when you lead into a side by side position.
   - *e.* Animal may be backed out of line when judge requests that her placing be changed. Many prefer to lead animal forward and around the end of the line or back through the line. Do not lead animal between the judge and an animal he is observing.
   - *f.* Do most of the showing with the halter lead strap and avoid stepping on animal's hind feet to move them.
   - *g.* Step animal ahead by a slight pull on the lead strap.
   - *h.* Move animal back by exerting pressure on the shoulder point with the thumb and fingers of the right hand as you push back with the halter.
   - *i.* When judge is observing the animal, let her stand when posed reasonably well.
   - *j.* BE NATURAL. Overshowing, undue fussing and maneuvering is objectionable.
3. SHOW ANIMAL TO BEST ADVANTAGE 10
   - *a.* Quickly recognize the conformation faults of the animal you are leading and show her to overcome them. You may be asked to exchange with another and show her or his heifer for awhile.
4. POISE, ALERTNESS AND ATTITUDE 10
   - *a.* Keep an eye on your animal and beware of the position of the judge at all times. Do not be distracted by persons and things outside the ring.
   - *b.* Show animal at all times and not yourself.
   - *c.* Respond rapidly to requests from the judge and officials.
   - *d.* Be courteous and sportsmanlike at all times.
   - *e.* Keep showing until the entire class had been placed and the judge has given his reasons.

Total 100

Chat . . .

John Henry Logan, Pinellas County agricultural agent of Clearwater, Fla., and son John Jr., both took special honors at the University of Florida summer session commencement exercises on August 9. Mr. Logan, Sr., who graduated from the University in 1926, received a certificate of appreciation from Acting University President John S. Allen, for 26 years of service with the Agricultural Extension Service. John, Jr., was graduated with honors, receiving a bachelor's degree in building construction. (Younger son, Frank C., 18, begins his second term at the University this September.)

Mark Miller, Circle Drive Farm, Huntington, Ind., suffered a most unusual accident recently. He was helping a veterinarian treat a cow for acetonemia, when the cow fell, breaking Mark's leg. He is progressing nicely and is now on the road to recovery.

Plum Island animal disease laboratory is starting to work about two years ahead of schedule. This is the new USDA laboratory off Long Island, N. Y., which will try to find a cure or preventive for foot-and-mouth disease.

The many friends of Henry Thomas, Jr., and his parents, Mr. and Mrs. H. H. Thomas, herdsman at McDonald Farms, Cortland, N. Y., will be elated to learn that Henry, Jr., has been discharged from the Reconstruction Home in Ithaca, New York. Henry has made and is continuing to make a phenomenal recovery from his severe attack of polio in the summer of 1953. He has made frequent visits home this summer and a great thrill to himself and his family was when, on a recent visit, he demonstrated how he could swim. Henry will begin school in Homer, N. Y., immediately. His parents recently visited the Peterborough office, as Henry, Sr., judged the Vermont and New Hampshire parish shows.

The baseball "Czar" of Cary, Ill., is Delbert H. Kingston, superintendent of the Livestock Division of Curtiss Candy Company Farms. Delbert is one of the loyal boosters and the president of the Cary Little League and rates a special seat in the press box when he attends a game. Reports are that he misses very few games and under his direction Cary has developed very fine facilities for Little League Baseball.

HENSLEE FARMS

KINGSTON SPRINGS, TENNESSEE

EDWARD B. HENSLEE, OWNER **FLOYD KRAUTER,** MANAGER

STOP — LOOK — LISTEN

This sign on the road is an assurance of safety if heeded! The young bulls we offer for sale by **OBERLAND** might well be your assurance of continuing to breed better Guernseys.

WELCOME IN CLARA'S OBERLAND

Sire: **McDonald Farms Oberland** (son of Lady Augusta)
Dam: **Welcome In Forward's Clara**
26672—1120—6yrs—365
Champion Milk Producer of the Breed.

Typical cows in our herd that have been, or will be, bred to OBERLAND.

	Milk	Fat	Age
McDonald Farms Pre Karen	15842	774	6yrs—365C
Kramer Farms Donna	14774	726	Jr3—365C
Virtue of Aldarra	11591	622	Jr3—305C—2x
	11657	554	5yrs—2x in 196 days
Henslee Farms G. Nona	13392	599	Sr4—365C—2x
	14665	640	6yrs—2x in 334 days
Henslee Farms Pal Nita	12917	593	Jr2—365
Henslee Farms Lady Jenny	11348	592	Jr2—365C
Adohr King's Ingria	14936	718	Sr2C
Wandamere Pride's Dairy Maid	18753	885	Sr4
McDonald Farms Pre Jedetta	13006	705	5yrsC

If the above cows drop bull calves they will be for sale.
Consult us with your herd sire problems.

Eskdale Farms

The Bonnie Family at Tryon, N. C.

TRYON, N. C.

On October 16, 1948, I was at the Kentucky State Guernsey Sale at Glen Echo Farm, Louisville, Ky., owned by "Holly" & "Winkie" Hollenbach, where I bought Bonnie Lee Livia of Elm Echo, that was bred and consigned by W. P., P. L., and Angie Brundige, Columbus, Ohio, for Mr. & Mrs. John R. Kimberly's Eskdale Farm at Tryon, N. C.

"Bonnie" is a granddaughter of Langwater Chum and out of a daughter of Franchester Standfast. "Bonnie" had calved a few days before the sale and she sure looked good to me. We bought her for $750, with Ed Pruett and Mike McCarthy ("Mike" was then Ed Pruett's herdsman and is now at Quail Roost) contending bidders. So far, "Bonnie" has proved to be all anyone could expect of any cow. She has had 5 fine calves here at Eskdale and had to be served the second time only once. The other four times she conceived on the first service—She is transmitting this ability on to her progeny, because her daughter, Eskdale Maxim Noah's Barbra, is breeding and producing equally as well—"Bonnie" is a great producer and reproducer. She is also a great roughage consumer. Haskell Dairies, Augusta, Georgia, is using one of her sons—Eskdale Baron's Kim (full brother to "Kimberly.") We are keeping one of her sons, Eskdale Baron's Kimberly as a Jr. herd sire.

"Bonnie"

BONNIE LEE LIVIA OF ELM ECHO
Born April 24, 1946
12797—589—Jr2—365C—3x
16256—720—Sr3—365C—3x
14516—638—Sr4—365C—3x
14242—609—6yrs—365C—3x
VG '49—Excellent '51—VG '52 '54

Sire: Welcome-In Cupid
6 P. R. sons, 16 A. R. daughters.

Dam: Willow Brook's Livia
12989—558—BB

One A. R. daughter:
Eskdale Maxim Noah's Barbra—VG '53
14011—651—Jr2—365C—3x
14861—692—Jr3—365C—3x (pending)

"Kimberly"

ESKDALE BARON'S KIMBERLY
Born March 16, 1951
Sire: Riegeldale Conqueror's Baron.

A double grandson of "Melba's Emory." "Kimberly's" daughters are ready to breed and they are good.

For Sale and Ready for Service
Eskdale Sterling's Cupid

"Cupid" is out of "Bonnie" and is by Fairlawn K. Sterling, sold, 1951, for $2,000. He is by "Eastern King," and out of "Actor's Melbette," that classified Excellent 5 times.

T. B. ACCREDITED — BANG'S CERTIFIED

Gaden O. Corpening
Manager

Mr. and Mrs. John R. Kimberly
Owners

Wayne Bryson
Herdsman

Quinton Stock Farm

IS LICKING LOWER MILK PRICES

by

Keeping Good Cows in High Production Longer

Growing Better Herd Replacements

Rigid Culling

Mr. and Mrs. Roy C. Patrick have had Guernseys since 1925. They've topped many of the show winnings as well as made money with their herd. They know the ups and downs of dairying but today are more courageous than ever to face the future because they believe they're on the right program. This is one of their promising young heifers, Quinton Maxim's Babette. At 12 months of age, she weighed 575 lbs.

QUINTON STOCK FARM

PUREBRED *Guernseys*

Salem, N. J. . . . . .Roy C. Patrick, Prop.

7 milkers ranging from 9 to 14 year

STILL GOING STRONG

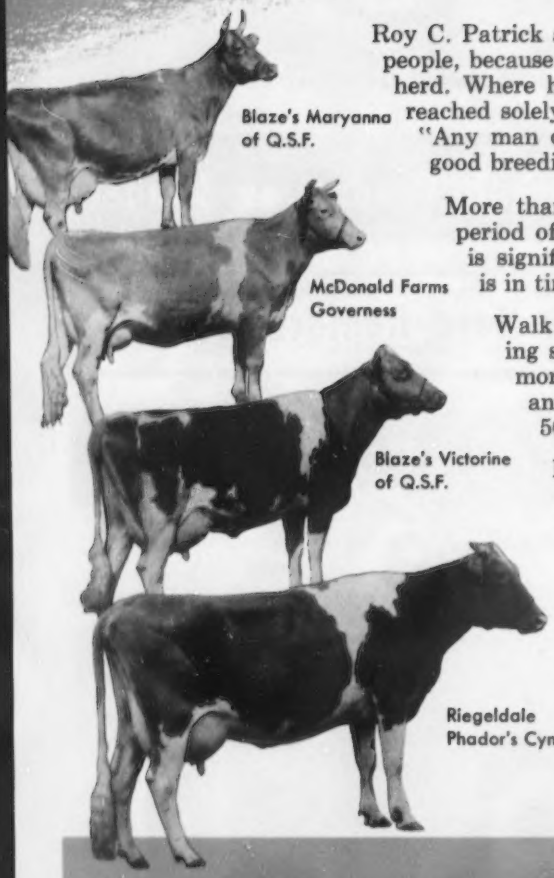

Blaze's Maryanna of Q.S.F.

McDonald Farms Governess

Blaze's Victorine of Q.S.F.

Riegeldale Phador's Cynthia

Roy C. Patrick and his wife started in the Guernsey business like a lot of other people, because it was the ambition of their life to have a top Golden Guernsey herd. Where he is today, as one of the leading breeders of America, he has reached solely through patience and hard work. Yet, he's the first to admit, "Any man can do what I have. I started with nothing, but depended on good breeding, feeding, management, and sanitation."

More than ever right now, when the dairy business is going through a period of readjustment, the fine job Roy Patrick is doing with his herd is significant. It shows how important a sound management program is in times of stress.

Walk into his barn today, and you'll find 7 oldtimers in the milking string, ranging all the way from 9 to 14 years old. This is even more important when you consider the fact that all these old cows and all the mature milkers in the herd are averaging more than 500 lbs. of butterfat.

Roy Patrick won't have any traffic with cows that don't measure up to his high standards of 350-400 lbs. of fat during their first lactations and 500 lbs. of fat as mature cows. He says he won't carry poor milkers in his herd and pay their board.

THESE OLD COWS ARE MORE THAN PAYING FOR THEIR BOARD AND KEEP

Name	Age	Last Official Milk 2x Milking	A.R. Record Fat 2x Milking
Sherwood Forest Queen Bonnie	14 yrs.	10,166 lbs.	535 lbs.
Riegeldale Phador's Cynthia	14 yrs.	8,476 lbs.	413 lbs.
McDonald Farm Governess	13 yrs.	12,005 lbs.	709 lbs.
Barnby Noor Phyllis	11 yrs.	11,751 lbs.	560 lbs.
Conrad's Indian Queen	9 yrs.	8,501 lbs.	397 lbs.
Blaze's Maryanna of Q.S.F.	9 yrs.	13,931 lbs.	653 lbs.
Blaze's Victorine of Q.S.F.	9 yrs.	9,178 lbs.	450 lbs.

Note: Picture of Barnby Noor Phyllis not available.

Conrad's Indian Queen gave 7,682 lbs. of milk and 389 lbs. of fat in 305 days, 2x milking, as a first calf heifer. As an 8-year old she gave 10,330 lbs. of milk and 520 lbs. of fat in 305 days, 2x milking.

Sherwood Forest Queen Bonnie is now in her 15th year but is still milking 50 lbs. a day. She holds the distinction of being Maryland State Champion 2-year old, with a record of 13,527 lbs. of milk and 731 lbs. of fat in 305 days, 2x milking.

WE GROW OUR HEIFERS FOR LONG, PRODUCTIVE MILKING LIFE.

Says **Roy C. Patrick**

In order to get the number of replacements we need for the herd and for selling, we start about 20 heifers a year. We used to have considerable trouble with pot bellies and scours when we grew them on milk. But since we've fed Purina Nursing Chow and Calf Startena, our heifers grow big frames, don't have fatty udders, never bother with scours. On the Purina Program, our calves weigh about 50 lbs. more than the recommended weights for the breed at that age.

In order to give them the best start possible, we never turn our heifers out to pasture until they're 6 months old. We get more growth on them by feeding them on good quality hay and D&F in dry lots. They are fed no silage until they're bred and go into the milking barn for freshening. By having hay and grain bunks on pasture, I have a wonderful opportunity to inspect my heifers if they're simply turned out and left to their own designs. On this program, by careful management, good feeding, and strict sanitation, we have heifers ready to freshen between 23 and 26 months of age. From then on, they become part of the milking herd and are treated with just as much care.

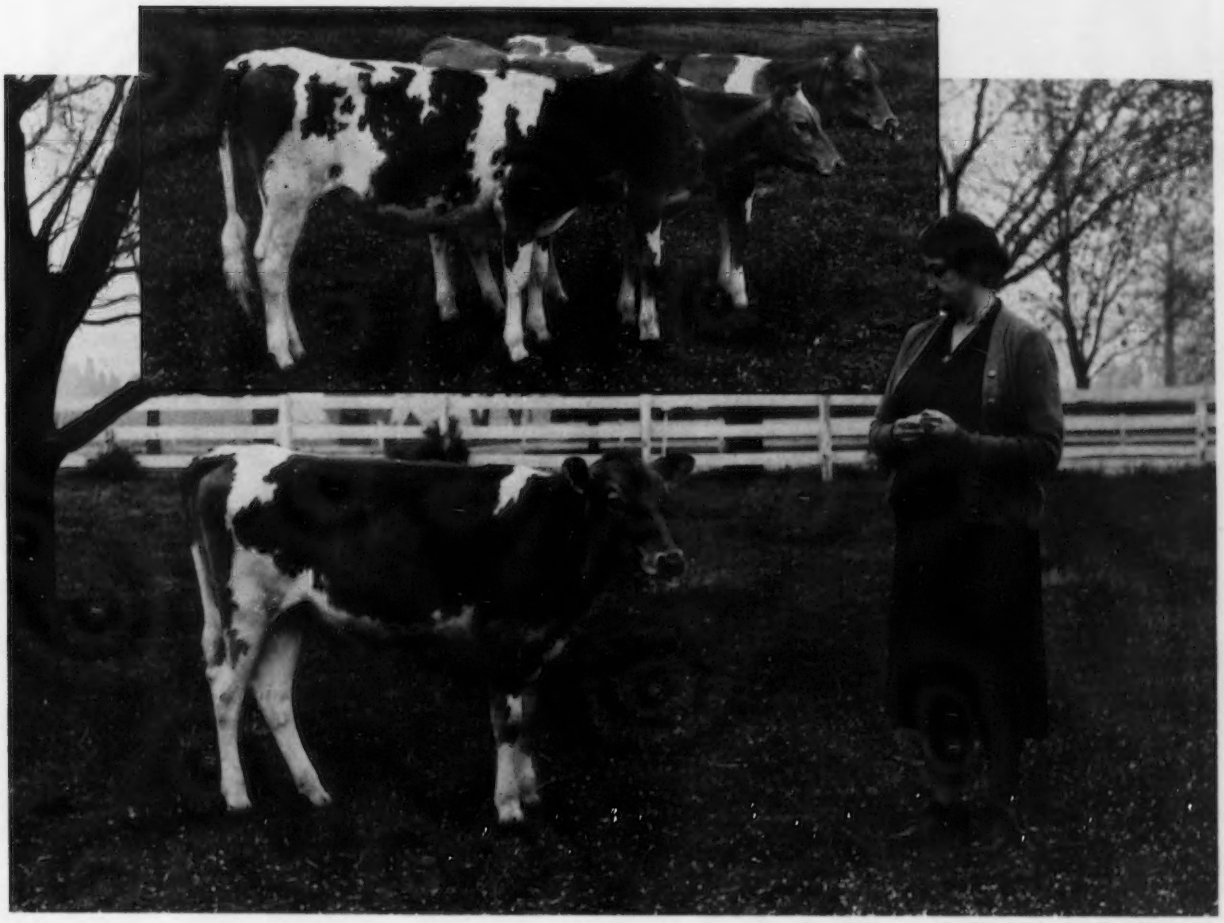

GOOD ROUGHAGE is an important part of our profitable program

ROY PATRICK *Reports*

Good hay and pastures are major parts of profitable dairy program. The base of our grassland farming is alfalfa, kept in sod for 2 or 3 years before rotating with corn the 4th year.

We usually seed alfalfa by the 10th of August, here in South Jersey, seeding 25 lbs. per acre. This level makes a fine stand of alfalfa the following year.

By the 15th of April, we turn our herd out on Ladino and blue grass pastures. Since we have small plots, we allow an acre to the cow grazing them between 7 and 10 days on the same plot, depending on the grazing conditions

A regular fertilization program of 500 lbs. of 5-10-10 to the acre every year, plus enough lime to keep the pH content up to 6.5 helps maintain our pastures in grass for as many as 8 or 10 years without re-seeding. Excellent grazing continues until November in normal years.

QUINTON STOCK FARM GUERNSEYS ARE WELL RESPECTED IN THE SHOW RING, TOO

Quinton Maxim's Merrymaker was 1st Junior Bull at the Maryland State Fair, 1953; 3rd Junior Bull at the New Jersey State Fair, 1953.

Quinton Maxim's Susie was 1st Senior Calf at the New Jersey State Fair, 1952; 1st Junior Calf and Junior Champion Female at Maryland State Fair, 1952; 1st Senior Yearling at Maryland State Fair, 1953; 4th Senior Yearling at Waterloo, Iowa, 1953.

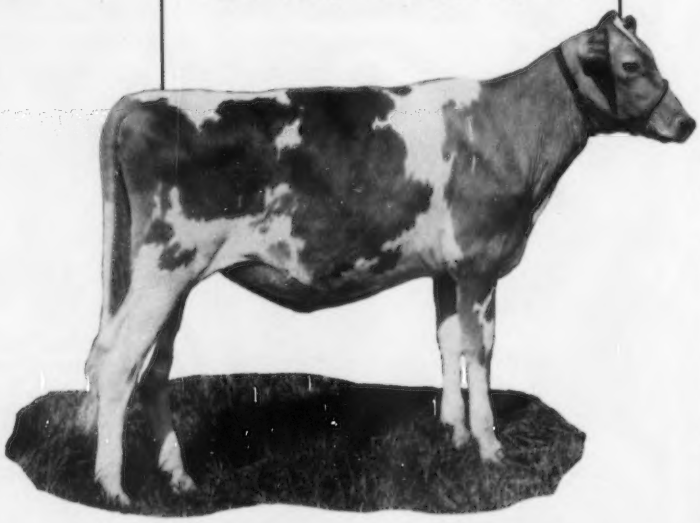

Printed in U.S.A.

Minnesota farmer gives three good reasons for operating an "All-Chevrolet" Farm

A. D. Brynteson, of Litchfield, Minnesota, shown with his all-Chevrolet farm fleet, has been buying Chevrolet cars and trucks for the last six years.

From his own experience, A. D. Brynteson can tell you a lot about Chevrolets. How they actually cut costs in the operation of his 80-acre farm. How dependable they are. And how Chevrolet value is still way up when it comes time to trade on a new model. Mr. Brynteson also likes the time-saving convenience of having one specialized source for all his automotive needs—cars, trucks, parts and service. Here, he sums up three good, solid, sensible reasons for any farm man to go "All-Chevrolet."

Mr. Brynteson says: "Original and operating costs of Chevrolet are lower."

Absolutely. Chevrolet offers the lowest-priced line of *both* cars and trucks. Operating costs are extra low, too!

"We got 220,000 miles from the same motor in one of our units," states Mr. Brynteson.

He knows that you can rely on Chevrolet units!

Also, he says: "They have a higher resale value."

That's traditional with Chevrolets!

Talk over the many advantages of an "All-Chevrolet" farm with your Chevrolet dealer. . . . Chevrolet Division of General Motors, Detroit 2, Michigan.

MORE PEOPLE BUY CHEVROLET CARS AND TRUCKS THAN ANY OTHER MAKE!

CHEVROLET

New PENDISTRIN®

EFFECTIVE
FAST-ACTING
ECONOMICAL

in treating MASTITIS

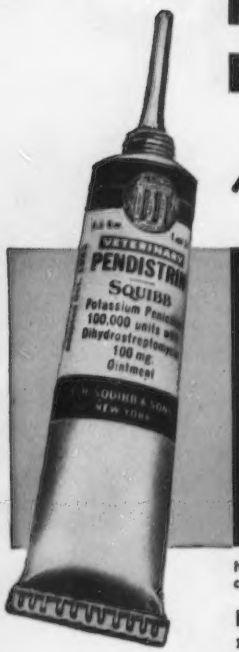

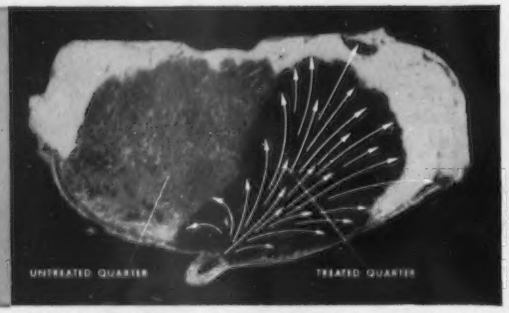

New Squibb Base of *New* Pendistrin disperses highly-potent antibiotic combination promptly and thoroughly throughout the treated quarter.

HIGHLY EFFECTIVE!—No single antibiotic is more effective against mastitis-causing organisms than penicillin and dihydrostreptomycin combined in *New* Pendistrin.

PENETRATES THOROUGHLY—The new free-flowing Squibb Base (plasticized hydrocarbon gel) assures thorough penetration of *New* Pendistrin in every part of the treated quarter.

GOES TO WORK FAST—New free-flowing Squibb Base, which does not mix with the milk, penetrates treated quarter thoroughly...releases antibiotics rapidly, completely. This results in more effective concentrations of antibiotics reaching infected tissues.

FLOWS SMOOTHLY, EVENLY—*New* Pendistrin flows freely and smoothly even under extreme temperature conditions.

RESULTS WITH ECONOMY—Each tube contains 100,000 units of penicillin, and 100 mg. of dihydrostreptomycin—adequate dosage for the usual mastitis case.

SEE YOUR DRUGGIST!—Get *New* Pendistrin from your druggist today. For more information, write: SQUIBB, *Veterinary Department,* 745 Fifth Avenue, New York 22, New York.

PENDISTRIN is a trademark.

BUY THE BARN BOX—AND SAVE!

Keep *New* Pendistrin on your barn shelf—it has a 24-month dating. Be ready to treat mastitis at the first sign—and save money, too! Get the handy barn box of 12 tubes from your druggist *today.*

For accurate diagnosis of mastitis, consult your veterinarian.

SQUIBB—A NAME YOU CAN TRUST

Silage . . .

(*Continued from page 158*)

other feature of this type of storing silage is that we were able to have the cows self-feed it, thus saving a lot of labor.

In making silage, it should be chopped fine by being run through a cutter. Finely chopped silage packs more densely and as a result it makes better silage, as the loss of nutrients is reduced to a minimum. Also, the silage can be removed much easier if it is chopped fine. In this country silage cutters are generally set to cut the forage into pieces not over one-half inch long. For corn silage, in the early dent stage, a one-half inch cut is satisfactory. For more mature corn and for grass silage, a quarter inch cut is best, as the finely chopped silage packs better.

The safest plan, to insure good silage, is to have a reliable man in the silo as it is being filled to distribute the forage uniformly by moving the distributor pipe back and forth around the silo. In walking about, he will also help pack the silage. Toward the top of the silo the material should be tramped, especially well near the wall as the friction with the wall retards settling. Some advise keeping the center higher than the outside while filling the upper part of the silo believing that this lessens the tendency of the silage to draw away from the wall as it settles.

No matter what method is followed, if the forage is too dry to pack well, when it is ensiled water should be added. This may be done running it into the blower fan case or into the blower pipe, just above the blower. If the water is under sufficient pressure it may be allowed to run into the flexible distributor pipe in the silo.

The feeding of silage has already been touched upon briefly in previous paragraphs. However, the silage is used for the most part only for cows of milking age, meaning the milking cows and also dry cows. The amount of silage fed per day to dairy cows usually ranges from 20 to 40 lbs. per 1,000 lbs. of body weight. When cows are fed twice a day all the silage and good legume hay that they will eat,

TABLE II

Dry Matter Losses In Silage From Different Types of Silos

Silo	Loss due to fermentation, leaching, etc.
*Conventional upright	19.3%
*Harvestore	15.7%
*Trench Silo	24.0%
*Open Stack	36.0%
†Covered stack (airtight)	10.5%

*Average figures reported by U.S.D.A.
†Figures from S. Dakota Experiment Station

HASCO EAR TAGS

FOR LIVESTOCK

Economical. Easily applied.
Cattle Size—$13.00 for 500
Sheep-Hog Size—$9.95 for 500
Applicator for applying $2 ea.
Identical name stamping on 1,000 or more tags—no charge . . . less than 1,000 tags—$1.80 net.

NECK CHAIN TAGS

1" numbers, both sides. Complete cow set: brass tag 2⅜ x 2¼", 40" chain, and attachment link. Per set—dozen lots—$1.50 each. F.O.B. Newport.

AUCTION SALE TAGS

Style No. 136. 1½" diameter. 1" black number, both sides, on white background. $7.95 per 500 quantity.
Hog rings for attaching—$1.75 per 500.
Ringer—50c each.
Also complete line of Bull Rings, Ear Notchers, Cattle Leads. Prompt delivery.
Write for free circular and additional information.

NATIONAL BAND & TAG CO. Dept. 6-551 NEWPORT, KY.

they will take about three lbs. of silage and one pound of hay daily for 100 lbs. of live weight, in addition to the usual amount of grain mixture. However, if the hay is of excellent quality they may eat a little more.

Most dairymen who have plenty of both silage and hay, let their cows have all of each that they will clean up, except perhaps in the case of cows on official test where other feeds are also being used.

In some areas, where the cost of nutrients in silage is relatively high compared to the cost of hay, it may be more economical to give the cows all the hay they will take and only half the usual amount of silage. If the hay is of especially good quality they may consume even more dry matter and total digestible nutrients in roughage when fed this way than when given more silage. They will then need less concentrates to keep up a good flow of milk.

On the other hand, in sections where weather makes the curing of hay difficult, it may be advisable to feed only a small amount of hay with all the silage the cows will eat. It should be borne in mind, however, that ordinarily the easiest way to provide ample amounts of vitamin D in winter rations is through feeding well-cured legume or mixed hays. If corn or sorghum silage is fed as most of the roughage with but little hay, it is important to see that the concentrate mixture has plenty of protein to balance this low protein silage. However, if large quantities of grass silage are being fed it will more than likely contain all of the protein needed for the cows. Also, where we are feeding large quantities of silage it is wise to feed a calcium supplement to make sure that there is plenty of this mineral present. Steamed bone meal added to the grain mixture, though, will take care of this. Cows fed silage as most of the roughage will eat as much as six lbs. of silage daily for 100 lbs. of live weight.

While silage is an excellent feed for our dairy cows of milking age, it is not so suitable for young stock and bulls.

In the case of silage for small calves, it is so high in water content that it is difficult to get all of the needed nutrients into young growing calves if feeding silage. Thus, they will do better on a dry feed, which is cured hay and grain.

For yearlings and bred heifers, a small amount of silage can be used. However, even here we will get more satisfactory rate of growth if we do not rely too heavily on silage as a feed. Again, the dry feeds, cured hays and

Daisy Cattle Markers

Solid brass tags and brass-plated chain.
No. 21—FOR NECK. Adjustable. Tags numbered both sides. $13.25 per dozen.
No. 17—FOR HORNS. Adjustable. $9.20 per dozen.
No. 38—DOUBLE PLATE NECK CHAIN. Upper portion strap, lower portion chain. $14.50 per dozen.
Write for catalog. Sample mailed for $1.00.
GOLDEN ARROW FARMS
Dept. 7 Box 7 Huntington, Indiana

STROHMEYER & CARPENTER, Inc.
Photographers of Animals
White Plains - Box 788 - New York

34° to 36°F. MILK...

soon after the end of the milking period!

Using a direct, efficient refrigeration system, Mojonnier Bulk Coolers cool the milk to low temperatures soon after the end of the milking period. Temperature rise during the second milking is held to a very minimum with Mojonnier Bulk Coolers.

As a result, Mojonnier Bulk Coolers produce quality bulk milk at the lowest possible operating cost.

All stainless steel Mojonnier Bulk Coolers with round bottom design insure calibration stability *plus* easy cleaning.

Bulletin 290 gladly sent upon request.
Call or write:
MOJONNIER BROS. CO.
Dept. G-10
4601 West Ohio Street, Chicago 44, Illinois

mojonnier BULK COOLERS

NOW! *Do it YOURSELF Like the Experts Do!* ARTIFICIAL BREEDING
Improve Quality of Live Stock at the Same Time!

BRAND NEW! JUST OFF THE PRESS!

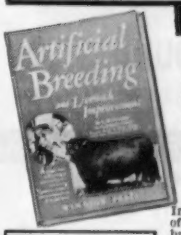

Borrow It, Read It 7 Days at Our Risk!
DON'T PAY A PENNY
Unless You Agree that This Amazing Book Can be Worth Hundreds of Dollars to You!
"Artificial Breeding," by G. W. Stamm is brand new. Every one of its 26 chapters—every paragraph on every one of its 304 fact-filled pages is packed with vital information in an interesting conversational style.

In this book you will learn the "How" and "When" of artificial breeding—and how to make artificial breeding successful. You will learn the truth about breeding troubles—abortions and how to prevent them—how to test for pregnancy . . . plus a vast fund of other little-known information.

Stock Improvement

Mr. Stamm's new book also tells you how to improve your herd through the process of selection. It tells you when and when not to inbreed—what is meant by linebreeding—the proper uses of cross-breeding. It solves for you the problem of dwarf cattle—tells how to pick a good dairy cow and how to choose a sire. One single chapter may well be worth hundreds or thousands of dollars to you. DON'T BUY THE BOOK NOW. Borrow and read it for a full 7 days at our risk. Then—after you have read it for 7 days, decide what you want to do. See free offer in the coupon. Then mail the coupon now—this very day.

WINDSOR PRESS, Dept. 829
A Division of Popular Mechanics
200 E. ONTARIO ST., CHICAGO 11, ILL.

OVER 300 PAGES
Partial List of Contents
Heat, Timing and Breeding Management
Why Artificial Breeding?
How to Collect and Process Semen
How to Inseminate a Cow
How Semen is Marketed and Delivered
What's Ahead for Frozen Semen?
The Truth About Breeding Troubles
Abortions and How to Prevent Them
When, and When Not to Inbreed
What is Meant by Linebreeding
Proper Uses for Crossbreeding
How to Pick a Good Dairy Cow
How to Choose a Sire, etc., etc.

SEND NO MONEY
PAY POSTMAN NOTHING
JUST MAIL COUPON

WINDSOR PRESS, Dept. 829
200 E. Ontario St.,
Chicago 11, Ill.
READ FREE!

Send me a copy of your new 304 page book "Artificial Breeding and Live Stock Improvement" postage paid for 7 DAYS FREE READING. No salesmen will call. At the end of 7 days I will return the book and owe you nothing, or I will send you $3.50 as payment in full.

NAME_____
ADDRESS_____
CITY_____ ZONE____ STATE_____

NOW!

KafmalaK*

EARLY SCOURS PREVENTIVE

*Trade Mark Registered

ENTIRELY NEW!
Nothing Else Like It!

HELPS YOU SAVE VALUABLE CALVES

Protection against early scours given in the first 24 hours of life helps to build a stronger, more rugged calf. KafmalaK, discovered by Dr. Karl Paul Link, of the University of Wisconsin, supplements or can take the place of colostrum. Why take chances with early virulent scours when KafmalaK will prevent the disease?

THE ADVANTAGES OF KAFMALAK

1. Supplements and can take the place of colostrum.
2. Saves calves at low cost — one calf saved will pay for KafmalaK for all calves born in the average good herd during the year.
3. Helps improve the health and vigor of your calves.
4. Simple and easy to feed by any herdsman.
5. No risk — Sold on a money back guarantee.

WISCONSIN ALUMNI RESEARCH FOUNDATION

P. O. Box 2050—506 N. Walnut St., MADISON 1, WISCONSIN

SEND YOUR ORDER NOW!

Be Ready When Calves Arrive!

WISCONSIN ALUMNI RESEARCH FOUNDATION

SPECIAL INTRODUCTORY OFFER ON KafmalaK

WISCONSIN ALUMNI RESEARCH FOUNDATION
P. O. Box 2050, Dept. G, Madison 1, Wisconsin

Gentlemen: Please send me postpaid KafmalaK for_____calves. I enclose my check or M.O. for $_____for_____KafmalaK at the special introductory price of $3.00 per pkg. for 1 to 4 pkgs., $2.50 per pkg. for 5 to 9 pkgs., and $2.25 per pkg. for over 10 pkgs. It is understood that if not satisfied I may return empty cartons within 30 days and have my money refunded.

Name_____

Address_____

City_____ State_____

My herd consists of_____cows. I raise_____calves annually.

grains will supply more nutrients in less pounds consumed.

Silage has not been used very extensively for the feeding of dairy bulls. The main objection here is the tendency that it has to make a bull somewhat pouchy. However, the bulls do like it and will eat it well. Tests at Pennsylvania State University showed that dairy bulls could be fed up to 100 lbs. of grass silage apiece per day without any detrimental effects, and it was a cheaper source of roughage than feeding hay. However, on most of our farms we find silage being used in rather limited quantities for our bulls.

Because of the many advantages already pointed out for silage, I feel that every dairy farm in America, where possible, should use silage in their feeding program to as great an extent as they feel it is practical to do so.

New State Champions

ALABAMA

4-2 HIR 305C2x — Maple Grove Foremost Hostess, 9002 pounds milk, 430 pounds butter fat, (610TM). Breeder, John Sloan, Brentwood, Tenn. Owner, St. Bernard College, Saint Bernard.

ARKANSAS

4-7 HIR 357 — Eula's Orchid of Roldo, 9512 pounds milk, 405 pounds butter fat, (714TM). Breeder and owner, Robert L. Dortch, Scott.

3-7 HIR 305C2x — Ideal's Comet's Karen, 8633 pounds milk, 455 pounds butter fat, (610 TM). Breeder, Jacob Tanis, Augusta, N. J. Owner, J. H. Harris, Jr., Wynne.

CONNECTICUT

5-3 HIR 365C2x — Flower Farm Gloria, 13961 pounds milk, 733 pounds butter fat, (730 TM). Breeder and owner, Anthony Kuras, West Suffield.

DELAWARE

5-5 HIR 365C2x — Roamer's Royal Lillian, 12252 pounds milk, 609 pounds butter fat, (730TM). Breeder and owner, C. D. Buck, Wilmington.

ILLINOIS

4-8 HIR 362C2x — Roes-MOR Victor's Lilac, 11482 pounds milk, 559 pounds butter fat, (724TM). Breeder and owner, Roeschley Brothers, Flanagan.

IOWA

3-7 HIR 363C2x — Butterfield's Connie, 9008 pounds milk, 531 pounds butter fat, (726 TM). Breeder and owner, Stuart E. Butterfield, Dolliver.

3-3 HIR 305C2x — Suneslope's Gene's Elvira, 14975 pounds milk, 633 pounds butter fat, (610TM). Breeder and owner, O. R. Bentley & Son, Ames.

KANSAS

2-7 HIR 365C2x — Boehle's Prince's Shirley, 8224 pounds milk, 488 pounds butter fat, (730TM). Breeder and owner, Gerald Boehle, Lawrence.

LOUISIANA

2-5 365 — Bournedale Lincoln's Lassie, 9014 pounds milk, 472 pounds butter fat, (860TM). Breeder, Julia Dyckman Andrus Memorial, Inc., Yonkers, N. Y. Owner, M. W. Walker, Alexandria.

MISSISSIPPI

3-11 HIR 365C2x — Hi-Hill Mary E, 8937 pounds milk, 383 pounds butter fat, (730TM). Breeder and owner, Elmer H. Jones, Coldwater.

MONTANA

2-6 HIR 305C2x Patsy Ann Royalene, 7878 pounds milk, 411 pounds butter fat, (610 TM). Breeder, Adolph Walter, Billings, Mont. Owner, Clarence Walter, Billings.

NEVADA

3-1 HIR 262C2x Barnegat Jack's Clematis, 4808 pounds milk, 284 pounds butter fat, (524TM). Breeder, George I. Ellsworth, Grass Valley, Calif. Owner, G. D. & Lois Washburn, Fallon.

NEW MEXICO

4-1 HIR 305C2x Woodgate Fern, 12464 pounds milk, 558 pounds butter fat, (610 TM). Breeder, R. A. Bolen, Grand Junction, Colo. Owner, S. P. & R. S. Nanninga, Albuquerque.

TEXAS

6-3 HIR 362C2x Repelmar H. I. Margy, 10650 pounds milk, 563 pounds butter fat, (724TM). Breeder, C. D. Marlo, Versailles, Mo. Owner, Texas Technological College, Lubbock.

WASHINGTON

4-5 HIR 305C2x Graysmarsh Sara, 11789 pounds milk, 606 pounds butter fat, (610 TM). Breeder, William G. Reed, Sequim, Wash. Owner, William G. Reed, Lester J. Lancaster, Sequim.

WISCONSIN

2-3 HIR 305C2x Secret's Butterfat Queen, 8810 pounds milk, 488 pounds butter fat, (610TM). Breeder, Arthur Davidson, Waukesha. Owner, Floyd Purdy, Tomah.

Merle J. Trees

MERLE J. TREES, Big Maple Farm, Frankfort, Ind., died at the age of 71, in a Chicago hospital, after a short illness. He was a native of Champaign, Ill., and came to Frankfort at an early age. The herd, one of the good Guernsey herds in Indiana, is a partnership affair with Merle J. and Emily N. Trees and Frank J. Shocke and Sons. Merle J. and Emily N. Trees are members of The American Guernsey Cattle Club, and lived on Lake Shore Drive, Chicago. Mr. Trees was connected with the Chicago Bridge and Iron Co., Horton Steel Inc., and Montgomery Ward. He is survived by his widow, a daughter, Mrs. Katherine Livezey, and a son, George Trees, all of Chicago, and a sister, Mrs. George Lakey, Indianapolis.

Herds Classified

A total of 683 cows in 13 herds were classified in the territory of A. M. MacKay, during the period from July 26 to August 9 by C. B. Finley, official classifier.

A summary of the results shows 24 were rated Excellent, 170 Very Good, 339 Desirable, 119 Acceptable, 29 Fair and two were rated Poor.

The herds classified in the following states were those owned by: MARYLAND: Frank D. Brown, Jr., Port Deposit. NEW JERSEY: Atherton W. Hobler, Princeton, and Clifton J. and Roland Wardell, Neptune. PENNSYLVANIA: Donnell Marshall, Pottstown, J. D. Berry, Jr., Titusville, Raymond Goeringer, Dallas, and Alvin R. Bush, Muncy. WEST VIRGINIA: J. F. Allen Company, Clarksburg; B. M. and John B. Davisson, Jane Lew, and Paul Nay, Jane Lew. VIRGINIA: D. H. Dillard, Agricola, D. H. Dillard, Madison Heights, and Frank Stone Loyd, Monroe.

Seath and Shultz
SALES SERVICE

Consignment and Dispersal Sales—Private Sales
Consultant Service on Management and Breeding Problems
— Your Inquiries Invited —

MIKE SEATH
Far Hills, N. J.
Ph. Millington 7-0756

E. M. GRANGER, Jr.
Auctioneer

EARL SHULTZ
Peterborough, N. H.
Ph. Peterborough 124

"KANT-KOM-OFF" COW BLANKETS

NEW LOW PRICES! $3.75 AND UP

EXCLUSIVE FEATURES
- PATENTED KANT-KOM-OFF BUCKLE
- HIGH GRADE DUCK CONTAINING NO FILLER TO WASH OUT
- FULLY ADJUSTABLE LEG STRAPS
- DOUBLE REINFORCED AT ALL POINTS OF STRAIN
- TRIPLE THICKNESS AT NECK
- IMMEDIATE DELIVERY

Write for your free Laacke Farm Supply Catalog today!

R. LAACKE CO.
1033 W. WALNUT STREET • MILWAUKEE 5, WISCONSIN

SEE YOU AT THE SHOW

• The HALES & HUNTER COMPANY invites you to visit the PIONEER booth at the Dairy Cattle Congress (BOOTH No. 285) and International Dairy Show (BOOTH No. 12).

PIONEER DAIRY FEEDS

HALES & HUNTER CO.
141 West Jackson Boulevard, Chicago 4, Ill.

MILLS AT:
Chicago, Ill. • Marshall, Mo. • Lexington, Ky.
Wilmington, Del. • Cartersville, Ga.

They're Building Better Herds While they Cut Production Costs

Leading Dairymen Sell More Milk—Grow Beautiful Calves Faster

There's no doubt that a better herd will make more money . . . both in the present cost-price squeeze and in the brighter years ahead. Profit-conscious dairymen are meeting the present emergency and building for the future by raising beautiful replacement heifers on Kaff-A.

By using Kaff-A to grow replacements, *all* of the milking herd production can be marketed to bolster milk checks. This milk that would otherwise be needed by calves can replace the unprofitable production of low producers, animals with damaged udders and old cows. Such cows can't be milked profitably under present conditions. They can't be given the job of raising calves because even the best cows can't compete with Kaff-A in either economy or results. And the space, feed and care expended on marginal cows can go into building a better herd for the brighter days when more people drink more milk and dairy prices improve.

Kaff-A replaces whole milk at a fraction of even present Grade A prices. And it replaces the highest cost milk from the least efficient producers. The beautiful calves raised on Kaff-A are faster-growing, thriftier and easier to raise than is possible with whole milk feeding. Only Kaff-A contains the miracle "young life" ingredient, Hidrolex, which is "predigested" for the baby calf's delicate stomach. Hidrolex with other balanced milk solids, antibiotic and added vitamins gives the baby calf such complete nutrition that it can completely replace whole milk after colostrum.

More than half a million calves have already been raised on the new Kaff-A formula with Hidrolex. The heifers you raise on Kaff-A (like the ones shown on this page) can be some of the finest cows and most profitable producers you've ever owned when they are ready to take their place in your milking line. Your milk hauler or feed dealer who supplies you with Kaff-A will be glad to show you Kaff-A raised herds and help you improve your herd while you sell all your cow's milk.

Consolidated Products Co.
Danville, Illinois

"We have ten calves from six to eight weeks old that are on new Kaff-A. Definitely, they are the best calves we have ever raised. They are full of life, have good appetites, and we have never had a case of scours. They have gained faster than any calves we have raised before.

"We have previously tried several brands of milk replacers including your old Kaff-A. This new Kaff-A with Hidrolex is far superior to any product we have ever used before."

Leo Oldham
Oldham Dairy
Rt. 8, Tyler, Texas

KAFF-A with HIDROLEX®

® T. M. for Hydrolyzed Whey

CONSOLIDATED PRODUCTS COMPANY • DANVILLE, ILLINOIS

Dept.G, *Division Offices:* Danville, Ill., Des Moines, Ia., Lancaster, Pa., Atlanta, Ga., Springfield, Mo., Sacramento, Calif. Makers of Hidrolex, Semi-Solid Emulsions, Sparx and Kaff-A. ©1954

NEWEST ADDITION TO A GREAT LINE

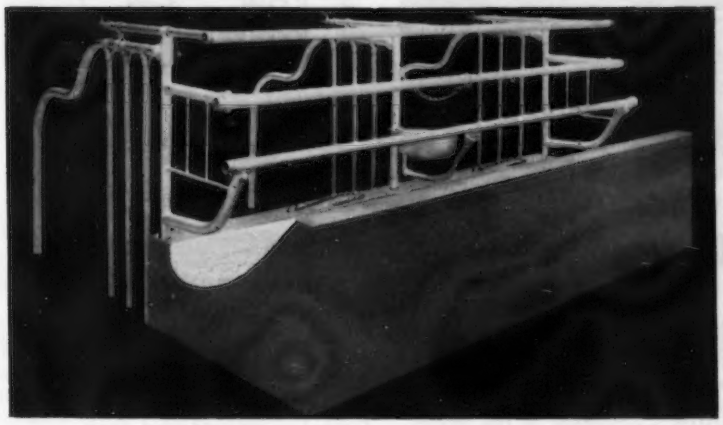

STANDARD'S NEW COMFORT STALL

For a quarter of a century, Standard has been leading the way toward modern function design in the dairy farming business. And the newest addition, The All New Comfort Stall, is our greatest achievement. Features like the adjustable front barrier and built-in vacuum line that controls the size of the stall; and the stall cock that is now located at the rear, near the cows udder — where it should be for efficient operation; also the new welded curb post assembly for quick, easy construction; and many more good practical advancements in new details and refinements, create a whole new approach to cow comfort and man's efficiency in your dairy barn.

You, Mr. Dairy Farmer, should find out just how this completely new idea in comfort stalls can fit into your future. Make your stalls function the modern way. Include efficiency, economy and dependability in your program. See your Standard Dealer or write to the factory for literature.

STANDARD EQUIPMENT, INCORPORATED

Manufacturers of a Complete Line of Dairy Barn Equipment

BEL AIR, MARYLAND

Maryland Judging Team Is Honored

THE National Milk Producers Federation honored the Maryland 4-H Judging Team with a welcome home dinner on August 12, at the United States Department of Agriculture in Washington. The team had returned from judging in England where they placed fourth, although they were only a few points behind the winners.

About 70 guests were present, representing a cross section of milk men and extension workers in Washington, D. C., and Maryland. John D. Worthington, a member of the Executive Committee of The American Guernsey Cattle Club, represented the Club at the dinner. C. M. Ferguson, administrator of the Federal Extension Service, was master of ceremonies, and talks were given by Dr. G. M. Worrilow, Agricultural Extension Service, University of Delaware; L. N. Hoopes, executive assistant to the Secretary of Agriculture, and H. Willis Tobler, of the National Milk Producers Federation.

Members of the team formed a panel, with Dean Gordon M. Cairns, University of Maryland, as moderator. The boys gave an excellent presentation at the panel. Members of the team were: Glen Patterson; John Nicolai; Richard Hough, and Roscoe Harbaugh. The team was coached by W. G. Myers, County Agricultural Agent, Ellicott City, Maryland.

Cecil Burnette, President of the Kentucky G. B. A. and owner of Willow-Wilde Farm, Fulton, Kentucky writes in part: "When we classified our herd we found most of our weaknesses in the daughters of one bull to be about the same, so we were able to select our next sire with strong points where the cows were weak. In the future, I hope to have my herd classified before purchasing a new herd sire. Therefore, I will know what to look for to help me improve my next generation."

Wanted—RELIABLE PARTNER with family to work and operate pure bred Guernsey farm. 300 acre good Midwest farm with modern facilities, including large, modern Colonial home. Herd established 12 years, HIR testing for 9 years. 85 head of line-bred Langwater females, all ages, about 40 head in milk. Two outstanding herd sires from nationally known farms. Owner in other business. Will consider any reasonable partnership arrangement if you have the proven know-how. Write your proposition and experience, and give references.

Box 133
Guernsey Breeders' Journal
Peterborough, New Hampshire

Subscribe to The Journal!

Have you tried
feeding minerals in new granular form?

Here's why there's extra profit in it for you. Cattle readily lick 'em up. Granules are more palatable. Less waste, too, because granules reduce washing and blowing. Feeding Pay-U Cattle Mineral Granules is the one sure way to be certain of the right minerals in the proper amounts for your cattle.

Your breeding herd will drop more live calves and raise larger, healthier calves with Pay-U Cattle Minerals. Cattle on feed get more value from roughage and grain—put on extra pounds for extra profits. Highly concentrated Pay-U Cattle Minerals contain all the top-quality base and trace minerals cattle are known to need. This means actual feeding economy because fewer pounds of Pay-U go farther.

Properly balanced minerals are a must for faster gains—for stronger, healthier calves. Highly concentrated Pay-U Cattle Mineral Granules are research-tested, precision-balanced by the world's largest mineral feed manufacturer. You can self-feed, sprinkle on top of feed, or mix in feed.

Pay-U

Try Pay-U Cattle Mineral Granules today. See your nearest dealer or write

PAY-U PRODUCTS COMPANY
Dept. GB-94M Quincy, Ill.

Your feed dealer can also use Pay-U Mixing Minerals to fortify his feeds. Ask him.

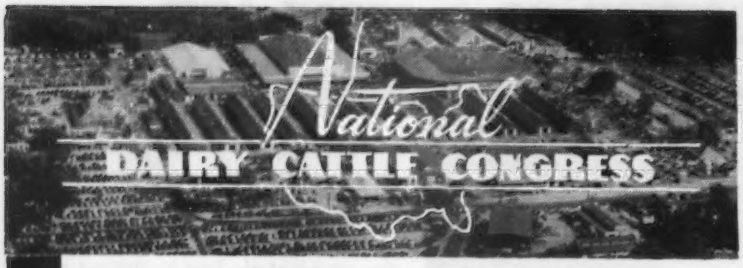

Welcomes You And Your Family To The

1954 National Guernsey Show

And The

1954 National Junior Guernsey Show

Guernsey Judging — Tues. and Wed., Oct. 5 - 6

YOUR OFFICIAL NATIONAL SHOW — Because of the wholehearted cooperation of your National Club, your 1954 National show promises to be better than ever. Judging will be Tuesday and Wednesday, October 5 and 6. The National Junior show will be judged on Tuesday, October 5. You'll want to be present to see your national champions selected. The state and regional champions are coming — to this, the "court of final appeal." For the thrill of your life, be in attendance at the 1954 National Guernsey show.

GREATER THAN EVER — Four of the five national dairy cattle breed organizations have designated this as the site for their official national shows. All of the official national judging contests are located here. Too, there's the multi-million dollar farm machinery and home equipment show, the National Belgian Horse show, a complete women's department, educational exhibits, plus other specialties to keep your every minute occupied. Come! You'll mingle with a quarter-million dairy enthusiasts from throughout the United States — just like yourself.

ENTERTAINMENT — When you attend, you'll want to see the thrilling, spectacular, Hippodrome show, held each afternoon and evening. You'll see the nationally famous "Parade of Champions," spirited classes in the saddle horse show, a select group of the nation's finest circus acts, and crowd pleasing arena contests. Plan today to be present at the "Nation's Dairy Exposition."

"The Climax Show of the Season"

EVERYTHING in the DAIRY WORLD

OCT. 2 - 9 WATERLOO IOWA

Plan To Advertise In The Special November 15 Sire Issue

IF YOU BELIEVE THAT GOOD RECORDS ARE GOOD BUSINESS

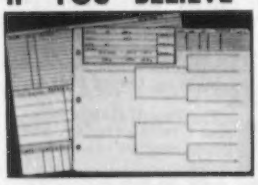

Then You Should Be Interested In Our

MODERN HERD RECORD BOOK

Because—Good Records IS Our Business

Only on the market but a few months, we have a number of the LEADING herds using our system. Its popularity is, we believe, due to its adaptability to each one's personal needs. We now have EVERY breed using our herd record sheets. In 6 weeks we have shipped our little pocket Herd Records into 16 different states.

ALSO: Just off the press 3 weeks ago our loose leaf 5x3 POCKET HERD RECORD. A complete herd book in miniature form. Slips into coat or hip pocket. Sold on a money back guarantee. We have shipped them into 11 different states in the past 2 weeks WITH NO RETURNS. $4.50 postpaid.

We will be glad to mail descriptive literature about our modern sheets.

R. M. KINROSS, HERD RECORD SYSTEMS, 509 MAIN ST., WARREN, R. I.

KOW KOVERS

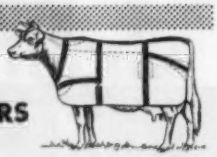

Weston's durable Sta-put covers protect the appearance of your show stock, fit neatly, and launder easily. Made of top quality duck material in standard and made-to-measure sizes. Can be custom made in your colors. If it's Weston's, you know it's good. Write for **FREE CATALOG** of our outstanding equipment for dairy breeds.

WESTON Manufacturing & Supply Co.

1933 Speer Boulevard, Denver, Colorado

York County Field Day

By Lloyd Eyler

Over 125 York County, Pa., Guernsey breeders and their friends met at Rutter Brothers Farm, north of York, for their annual field day on August 18. Groups were conducted through the modern practical buildings and given an opportunity to look over the herd. Those who wished were shown the processing plant in operation.

A delicious basket lunch was served on the spacious lawn. Ice cream and cold drinks were served by the Rutter Brothers.

John T. Smith, York County Agent, assisted by Harry F. Roth, Assistant County Agent, conducted a judging contest. Participants were divided into three groups, juniors, ladies and men, and four interesting classes of cows were placed. Emory Kilgore was high for the afternoon with almost a perfect score. Many worth while prizes were distributed making the winners happy. The fine quality of the cattle caused many to admit that a good breeding and management program is being employed.

Representing the Pennsylvania G. B. A. was Lloyd Eyler, who assisted with the program and gave a few remarks to close the activities for the day.

New construction at Fuller Farms Shelbyville, Ind., includes the remodeling of one barn into a test barn, with both box stalls and tie stalls, and a new calf barn to replace the old one destroyed by fire last winter. The new calf barn is rather unique in arrangement. Gable-roofed and approximately 24 feet wide, it consists of individual calf pens four feet by eight feet along the back side to accommodate calves to four weeks of age, and bays to handle older calves in groups along the front. The front is completely open to a height of about four-and-a-half feet. The back of the bay, however, is over five feet high, and solid, to cut off drafts in the center of the barn. Each bay has a concreted paddock, but the floor of the barn is gravel to a depth of about one foot confined within concrete curbs so that the gravel can be replaced.

OPPORTUNITY

Open for experienced working manager at HOUSATONIC FARMS INC., SOUTHBURY, CONN., one of New England's leading farms. 630 acres, 130 registered Guernseys, modern equipment, offering fine residence. Must know cows, calf raising, HIR testing, feeding, be a first class grassland farmer and have a progressive record for profitable, orderly, administration. Pleasant personality prime requisite. Ability to lead men and actively share their work at milking and cropping a necessity. Our manager these many years has resigned due to ill health. Please submit all details, references, salary expected.

ERNEST A. GRAUPNER

20 East 74th Street New York City 21, N. Y

New York Judging Conference

By Joseph Pendergast

The 1954 New York State Judging Conference for Approved Judges and invited guests, held at McDonald Farms, Cortland, N. Y., on July 20, was a great success. It provided a fine opportunity for all who participated to judge many excellent classes.

In place of the usual evening session at the Cortland Hotel, the entire group went to the farm where they had an opportunity to hear and observe Dave Younger, manager of Hanover Hill Farm, Conference Leader, and K. C. Sly, Chairman of The American Guernsey Cattle Club Type Committee, outline some of the things that judges should keep in mind when judging. The demonstration was most successful because the cattle used for discussion included two of the outstanding cows at McDonald Farms, McDonald Farms D. Monogirl and McDonald Farms Le Olga, both Excellent cows, and two promising junior yearlings and the McDonald Farms Pre Rival bull. All five exemplified the type of cattle the judges are placing well up in our Guernsey shows. They have size, dairy quality, breed character and a good set of feet and legs.

Early the next morning, the first class, two-year-olds, were led into the ring, followed by three-year-olds, four-year-olds, and aged cows. These classes, plus the junior and senior yearling heifer classes, included many of the past show winners.

The senior champion female was selected and later made grand champion, McDonald Farms S. Marcella, the first prize four-year-old, a "Steadfast" daughter. This young cow carries a beautiful udder, strong top line, good feet and legs as well as extreme dairy quality and made a nice champion for the Conference.

The day was most educational for everyone and much credit for the success of the Conference goes to Mr. McDonald, K. C. Sly, Henry Thomas, and Paul Fleming, along with the other boys at the farm, for the promptness with which they were able to bring the classes out and for the fine hospitality which is always shown to visitors at McDonald Farms.

Count Boyd, a young breeder near Nashville, Tenn., really has Guernseys on his mind. For a relatively new breeder, Count knows every animal on sight and has a complete record on the herd. His farm is close to Nashville, and he is a producer of Golden Guernsey for Purity Dairies.

Clarence Price, Dorcas, Ohio, has recently received his new herd sire, Wilgorlan Farms King, purchased from Wilgorlan Farms, Titusville, New Jersey. The new sire is the son of Sterlingold Lord Wilgorlan out of Wilgorlan Farm Twilight.

Livestock Mortality Insurance

"Be SAFE N' SURE"

Protective Coverage Designed For Stockmen — By Stockmen

Immediate Insurance for BREEDING ANIMALS

At Shows - In Transit - At Home

Simply send name, registry number or tattoo, age and individual valuation with simple statement of health from your local veterinarian, for 15, 30, or 60 days, 6 or 12 months coverage.

Lower Cost Coverage Group, Ten or More

Phone Geneva 5100 — Cable "Livestock"

WRITE

HARDING & HARDING

Dept. GB — 125 South Third Street, Geneva, Illinois

for

AMERICAN LIVE STOCK INSURANCE COMPANY

Geneva, Illinois

FEED DAIRYADE CALF FOOD CONTAINING THE PROVEN GROWTH PROMOTING FACTOR TERRAMYCIN TO HELP YOU RAISE BETTER CALVES FASTER!

YOU PAY LESS WHEN YOU BUY QUALITY

Because a quality calf food helps you raise better calves faster, more dairymen feed more DAIRYADE than any other calf food.*

YOU HAVE YOUR CHOICE OF 2 QUALITY CALF FOODS

BLOOD BASE QUALITY CALF FOOD

BUTTERMILK BASE QUALITY CALF FOOD

Guaranteed to Satisfy or your money back

***Distributed Exclusively by Milk Plants Everywhere**

MANUFACTURED IN THE CLEAN, MODERN PLANT OF MUTUAL PRODUCTS CO. IN MINNEAPOLIS, MINNESOTA

First in Product Development . . . First in Milk Plant Sales

For
Indiana Guernseys
write
THE RUSSELL
GEORGE
SALES SERVICE
Lebanon, Indiana

$5.25 TATTOO MARKER
EXTRA LETTERS OR FIGURES - 25¢ EA.
Complete with set of figures 1 to 10, bottle of ink and full instructions, all for $5.25, postpaid.

CATTLE BLANKETS
Made from quality materials, expertly tailored, all sizes. Prompt service. Write for circular and prices.

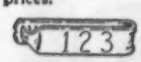

EAR TAGS
Several kinds to select from. Write for prices.

NECK CHAINS
1. Bright silvery finish chain.
2. Solid brass number plates.
3. Key ring fasteners
4. Priced reasonable.

FREE CATALOG
Illustrating neck chains, ear tags, marking devices, syringes, veterinary instruments, brushes, combs, clippers, horn and hoof tools, remedies and hundreds of items for the stock raiser. —Write for it.

BREEDERS SUPPLY CO. COUNCIL BLUFFS IOWA

VETERINARY PRODUCTS DIRECT to YOU
All the latest effective treatments employed by leading veterinarians and herdsmen. *Discounts available on quantity shipments.*
Write for our Dairy Bulletin and Veterinary Catalog.
ANCHOR SERUM CO.
of INDIANA, INC.
INDIANAPOLIS 6, INDIANA

Artificial Breeding Equipment
manufactured by the leading company in this field . . .

Write For Free Catalog
INSEMIKIT COMPANY, INC.
Box 43 — Baraboo, Wisconsin

E. M. Granger, Jr.
Auctioneer
Thompsonville, Conn.

Calendar . . .

(*Continued from page 146*)

S. C. Sale managed by the Salley Sales Service, Orangeburg, S. C.
Nov. 23. Fall Guernsey Sale, Delaware, Ohio. Sale managed by the Ohio G. B. A., Wooster, Ohio
Nov. Boone County Annual Sale, Lebanon, Ind. Sale managed by the Russell George Sales Service, Lebanon, Ind.

Shows . . .

Sept. 24. Maine State Guernsey Show, Fairgrounds, Farmington, Maine.
Sept. 26. Showing of Cattle at Langwater Farm, North Easton, Mass.
Sept. 29. Ash-Med-Way Show, Fairgrounds, Ashland, Ohio. James Fish, judge, 6:00 p. m. EST.
Oct. 1. Litchfield County, Conn., G. B. A. Type Judging School.

Fairs . . .

Sept. 10-18. Kentucky State Fair, Louisville, Ky. Guernseys will be judged on Sept. 16 by George M. Newlin.
Sept. 10-18. Four States Fair, Texarkana, Arkansas-Texas.
Sept. 11-18. Brockton Fair, Brockton, Mass.
Sept. 12-18. Saginaw Fair, Saginaw, Mich. Guernseys will be judged on Sept. 14.
Sept. 12-19. Barrington Fair, Great Barrington, Mass. Byron E. Colby will judge Guernseys on Sept. 14.
Sept. 13-18. Tennessee Valley Agricultural & Industrial Fair, Knoxville, Tenn. Guernseys will be judged by Clyde Chappell on Sept. 14.
Sept. 14-18. Eastern Idaho State Fair, Blackfoot, Idaho. Guernseys will be judged on Sept. 16 by D. L. Fourt.
Sept. 14-18. York Inter-State Fair, York, Pa. Guernseys will be judged on Sept. 14-15.
Sept. 15-18. Union Grange Fair, Plymouth, N. H. Kenneth Morrow will judge Guernseys.
Sept. 17-Oct. 3. Los Angeles County Fair, Pomona, Calif. Guernseys will be judged by H. A. Herman on Sept. 22.
Sept. 18-23. Kansas State Fair, Hutchinson, Kan. Olaf Kjome will judge Guernseys on Sept. 21.
Sept. 18-26. Eastern States Exposition, West Springfield, Mass. Guernseys will be judged by Wm. K. Hepburn, Jr., on Sept. 22-23.
Sept. 18-26. Western Washington Fair, Fairgrounds, Puyallup, Wash. Guernseys will be judged by E. E. Ormiston on Sept. 21.
Sept. 18-28. Utah State Fair, Salt Lake City, Utah. Guernseys will be judged by Tom Dewar on Sept. 23.
Sept. 19-26. Oklahoma Free State Fair, Muskogee, Okla. E. R. Berousek will judge Guernseys on Sept. 22.
Sept. 20-25. Tennessee State Fair, Nashville, Tenn.
Sept. 20-25. The Great Allentown Fair, Allentown, Pa. Guernseys will be judged on Sept. 23.
Sept. 20-25. Tri-State Fair, Amarillo, Tex. Guernseys will be judged on Sept. 22.
Sept. 20-25. North Alabama State Fair, Florence, Ala. Guernseys will be judged on Sept. 22.
Sept. 22-26. Central Washington Fair, Yakima, Wash. Guernseys will be judged on Sept. 22 by F. D. Fourt.
Sept. 24-Oct. 2. Atlantic Rural Exposition, Richmond, Va. Guernseys will be judged by Charles A. Thompson on Sept. 28.
Sept. 25-Oct. 2. Oklahoma State Fair and Exposition, Oklahoma City, Okla. H. H. Kildee will judge Guernseys on Sept. 27.
Sept. 25-Oct. 3. Mid-South Fair, Memphis, Tenn. Guernseys will be judged by George Hyatt, Jr., on Sept. 30.
Sept. 25-Oct. 3. New Mexico State Fair, Albuquerque, N. Mex. Guernseys will be judged by Tom Dewar on Sept. 30.
Sept. 26-Oct. 3. New Jersey State Fair, Trenton, N. J. Guernseys will be judged on Sept. 29.
Sept. 27-Oct. 2. Bloomsburg Fair, Bloomsburg, Pa. Guernseys will be judged on Sept. 29 by George Snyder.
Sept. 27-Oct. 3. Arkansas-Oklahoma Livestock Exposition, Fort Smith, Ark.
Sept. 27-Oct. 3. Kern County Fair, Bakersfield, Calif. Guernseys will be judged on Sept. 30-Oct. 1 by George Emde.
Sept. 29. Chester County Fair, Chester, S. C. J. P. Broadhurst, judge.
Sept. 29-Oct. 2. Anne Arundel County Fair, Annapolis, Md. Guernseys will be judged on Sept. 30.
Sept. 30-Oct. 10. Southeastern Fair, Atlanta, Ga. George E. Taylor will judge Guernseys on Oct. 4.
Oct. 2-8. Tulsa State Fair and Exposition, Tulsa, Okla. Guernseys will be judged on Oct. 4.
Oct. 2-9. National Dairy Cattle Congress, Waterloo, Iowa. Guernseys will be judged on Oct. 5-6 by Delbert Kingston.

300 LB. FEED MIXER only $99.50
New Low Prices
with MOLASSES BLENDER
Uniformly mixes up to 300 lbs. dry feed and blends in molasses in 2 to 5 minutes. Tilts to dump load. ½ H.P. motor operates. Write for literature or order today on money back guarantee.
$114.00

MIXALL FEED MIXER—
(Less Motor) ..... $ 99.50
. . . with MOLASSES BLENDER ... 114.00
½ H.P. MOTOR 35.50
GORDON JOHNSON EQUIPMENT CO.
Dept. 108A
2519 Madison Ave., Kansas City, Mo.

Oct. 2-9. Heart O' Texas Fair, Waco, Texas. Guernseys will be judged on Oct. 5 by C. L. Norton.
Oct. 2-10. Danbury Fair, Danbury, Conn.
Oct. 4-9. Alabama State Fair, Birmingham, Ala. Guernseys will be judged on Oct. 7 by W. Clark Fleming, Jr.
Oct. 4-9. Arkansas Livestock Show, Little Rock, Ark. Guernseys will be judged on Oct. 5 by George Taylor.
Oct. 7-9. Hale County Fair, Plainview, Tex.
Oct. 9-16. International Dairy Show, Chicago, Ill. Guernseys will be judged on Oct. 12-13 by Wm K. Hepburn, Jr.
Oct. 9-17. Mineola Fair and Industrial Exposition, Westbury, L. I., New York.
Oct. 9-24. State Fair of Texas, Dallas, Tex. Guernseys will be judged on Oct. 14 by George Shellenberger.
Oct. 11-16. Piedmont Interstate Fair, Spartanburg, S. C.
Oct. 11-16. Mississippi A. & I. State Fair, Jackson, Miss. Guernseys will be judged by H. H. Kildee.
Oct. 12-16. Winston-Salem Fair Dixie Classic Livestock Show, Winston-Salem, N. C. Hilton Boynton will judge Guernseys on Oct. 13.
Oct. 16-23. American Royal Livestock & Horse Show, Kansas City, Mo.
Oct. 18-23. South Carolina State Fair, Columbia, S. C. Guernseys will be judged on Oct. 20 by John L. Morris.
Oct. 18-23. Pacific International Livestock Exposition, North Portland, Ore.
Oct. 19-23. North Carolina State Fair, Raleigh, N. C. Guernseys will be judged on Oct. 20 by Harold Kaeser.
Oct. 29-Nov. 7. Grand National Livestock Exposition, San Francisco, Calif. Guernseys will be judged on Nov. 4 by Harry A. Herman.
Nov. 5-14. Arizona State Fair, Phoenix, Arizona. Guernseys will be judged by C. R. Knight.
Nov. 12-20. Royal Agricultural Winter Fair, Toronto, Ontario, Canada. Guernseys will be judged Nov. 15-16 by Ben Friedrichs.
Jan. 10-14, 1955. Pennsylvania Farm Show, Harrisburg, Pa. Guernseys will be judged on Jan. 10.
Jan. 14-22, 1955. National Western Stock Show, Denver, Colo.
Jan. 28-Feb. 6, 1955. Southwestern Exposition and Fat Stock Show, Fort Worth, Texas.
Feb. 5-19, 1955. Florida State Fair, Tampa, Fla.

Dr. Joseph Heger, since returning from his military service, has purchased the small animal veterinary practice of Dr. H. B. Wessell in Geneva, Illinois. Mrs. Heger is the daughter of Mr. and Mrs. Delbert H. Kingston, Cary.

McDonald Barns Burn

K. C. Sly, manager of McDonald Farms, Cortland, N. Y., reports the loss of two barns on the former Rindge Farm. No stock was lost but considerable hay and feed was destroyed, with a total loss of $35,000. The excellent assistance given the firemen saved the house. Lost in the blaze were 1,600 bushels of oats, more than 160 tons of hay, a milking machine and a manure spreader, as well as their fair equipment.

THE McDONALD FARMS PRODUCTION SALE

At the Farm, October 30, 1954

A SAMPLE OF SOME OF THE FEMALES SELLING

This cow's daughter

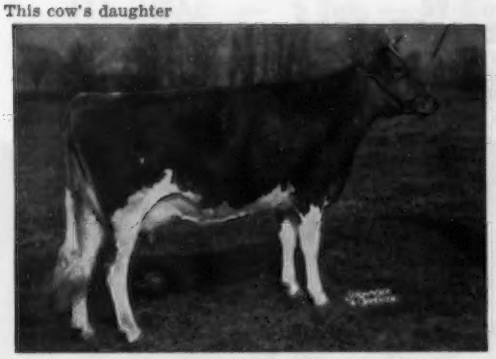

McDONALD FARMS FORE MIRIAM

10557—636—Jr2, 13541—801—Sr3C. Excellent 1952. Sold for $10,000. Her daughter, McDONALD FARMS LADY ORIETTA, 11920—605—Sr3 (pending), is selling. "Orietta" is starting retest as a Sr4-year-old and will be sold open.

This cow's daughter

McDONALD FARMS P. LOSSETTA

10753—644—Jr2, 12870—754—Sr3C. Very Good—Excellent Mammary system, 1950—1952. Her senior yearling daughter by McDonald Farms Ideal is in the sale. McDONALD FARMS IDEAL STELLA is due to the service of McDonald Farms S. Leader on January 23, 1955.

This cow's daughter

McDONALD FARMS FIDELITY

11007—613—FF, 14276—838—6yrsC. Very Good 1947—1948. 3 A. R. daughters, two over 780. Her daughter McDONALD FARMS IDEAL SONNET, is in the sale. "Sonnet" was bred July 24 to a "Leader" son of "D. Monogirl," 894—5yrs, Reserve Grand Champion, 1953 National.

This cow's daughter

McDONALD FARMS GENTIAN

9952—540—G. 5 A. R. daughters. Excellent 1950. Daughter of Walnut's Ella's Pansy, Excellent 1947. McDONALD FARMS B. B. OLIVE, daughter of "Gentian," is in the sale. "Olive" made 10573—575—Jr2, and is starting retest. She is fresh and will be sold open.

This cow selling

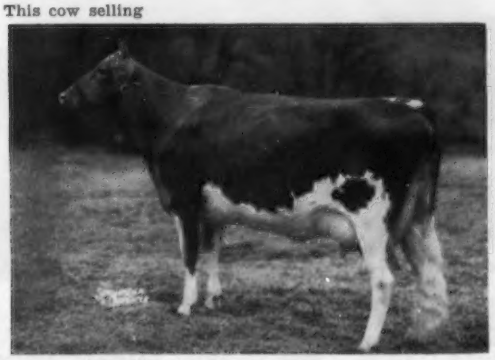

McDONALD FARMS NOBLE RILMA

11312—565—Sr2 in 318 days. Very Good 1954. "Rilma" will make over 12,000 pounds of milk and 600 pounds of fat. Due to freshen November 1, to the service of McDonald Farms Jolly Paragon ("Neptune'—"Della"). A beautiful daughter remains in the herd. "Rilma" is a "High Noble Peer" daughter out of McDonald Farms Hildie, 725—8yrs—305C—3x.

This cow's full sister

McDONALD FARMS FORE NOVENA

11608—615—Jr2C. Very Good 1951. McDONALD FARMS FORE SUSANNA, a full sister, is in the sale. A beautiful heifer due February 6, to the service of McDonald Farms Pre Thor (McDonald Farms Prediction—"S. Marguerite," 792—Sr4C, Excellent 1950—1952—1954). A McDonald's Foremost Prediction daughter from the Green Meadow Queenie family.

These are just samples of the many opportunities that will be offered in this sale to obtain some of the very best of our bloodlines. Watch for our advertisement in the October 1 issue. All females will be in milk, or bred heifers.

BREED BY CHOICE NOT BY CHANGE

McDONALD FARMS **Cortland, New York**

J. M. McDONALD, Owner — H. H. THOMAS, Herdsman — K. C. SLY, Manager

LANGWATER GUERNSEYS at Auction

at the farm

Monday, September 27, 1954

We are proud to present these nine outstanding heifers from our best families, all in the sale.

Lot 23

LANGWATER ABBIE

"Abbie" is a strong heifer by "Acme," out of Langwater Alma 2d, 624—Jr2, she out of "Alma," 842—5yrs—305C—3x. "Abbie" is due January 2, to Langwater Superior.

Lot 8

LANGWATER MELINDA

"Melinda" is one of the outstanding heifers we have bred. She by "Acme," out of "Melba," a "Valencian" daughter of Prima Donna of Chicona, 861—5yrs. "Melinda" has won at Topsfield both times she was shown, and is due November 26 to Langwater Select.

Lot 13

LANGWATER CHLOE

"Chloe" is a "Supreme" daughter of "Cretonne," just finished with 500—Sr3, she by "Milestone," out of "Crest," she out of "Crescent." "Chloe" calved August 21, and is from the Coronet family, of which there will be 7 in the sale.

Lot 17

LANGWATER LENA

"Lena" is an extremely attractive young "Prestige" daughter, out of Langwater Labelle, she by "Valencian," out of Foremost Labelle, 801—AA.

Lot 29

LANGWATER ACME'S OPHELIA

"Acme's Ophelia" is a showy junior yearling, out of "C. Ophelia," now on test, she out of "Ophelia 2d," a "Valencian" from the Generous family.

Lot 27

LANGWATER ACME'S CLEMATIS

"Acme's Clematis" is another junior yearling out of "C. Clematis," 707—Jr2, she by Coldspring's Noble's Brilliant, out of Charlescote Clematis, 609—Jr2C, she a proved brood cow descended from "Honoria," 937—AA.

Lot 10

LANGWATER HENRIETTA

"Henrietta," born last August, is by Charlescote Langwater Nick, whose first daughter is finishing a Class Leading record at Charlescote. "Henrietta" is out of "Hettie," 468—Jr2, she by "Prestige," from the Coronet family.

Lot 15

LANGWATER MILKY WAY

"Milky Way" is bred for high production. Her dam, "Cremona," 801—Sr3, is out of "Crescent," 735—BB, she the dam of "Forward"; the next dam being Moonlight's Coronet of Jean Du Luth. "Milky Way" is also a "Nick" daughter.

Lot 20

LANGWATER ANEMONE

"Anemone" is by "Prestige," out of "Sweet One," 663—Jr4, she by "Valencian," out of "Honeydew," 651—DD, out of "Honoria." "Anemone" has the inheritance to develop into a top cow.

There will be a parade of sale cattle Sunday afternoon.

For room reservations, call the farm office before the sale — Easton 646.

Federal Accredited No. 78201 — Mass. Abortion Free No. 116

LANGWATER FARM — North Easton, Massachusetts

JOHN S. AMES, Owner

JOSEPH NAGLE, Herdsman

BRAYS ISLAND DISPERSAL

THURSDAY, NOVEMBER 11, 1954 — YEMASSEE, SOUTH CAROLINA

F. B. DAVIS, JR., Owner — M. B. SOWERBY, Manager

115 HEAD — 5 Bulls — 59 Cows — 25 Bred Heifers — 26 Open Heifers

T. B. No. 292696 — State Bang's Free No. 74

PRESENTING SEVERAL OF THE EXTREMELY HIGH CLASS FEMALES TO BE SOLD.
THREE EXCELLENT — ONE VERY GOOD

1st Produce at N.G.S., 1951, 1952. Both SELLING

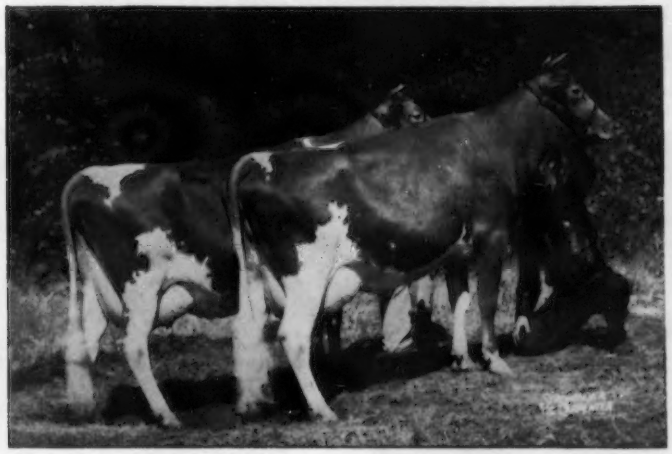

CESOR MARTHA AND CESOR KING'S HELENE

CESOR MARTHA, Excellent '51 '52 '53 '54
8309—489—Sr3—305C—2x, 7513—471—Sr4—305C—2x. 1st 3 Yrs., Sr. and Gr. Ch., W. Va., Ohio, 1950; 1st 3 Yrs., Ky., S.C., 1950; 2nd 3 Yrs., Tenn., Mich., 1950; 1st 4 Yrs., Sr. and Gr. Ch., S.C., 1951; 1st Aged, 1st Best Udder, Tenn., 1952; 1st Aged, Sr. and Gr. Ch., 1st Best Udder, member 1st Produce, N.C., 1952 and N.G.S., 1951, 1952. 1st Aged Cow, Sr. and Gr. Ch., S.C., 1953; 2nd Aged Cow, I.D.S., 1953; 4th Aged Cow, N.G.S., 1953.

CESOR KING'S HELENE
1st 2 Yrs., S.C., member 1st Produce, S.C., 1951; 2nd 3 Yrs., member 1st Produce, N.G.S., 1951, 1952; 1st 3 Yrs., N.C., 3rd Best Udder, member 1st Produce, N.C., 1952.

"Martha" and "King's Helene" are by Cesor Mirth's King, out of Cesor Helene, 11482—702—G, giving them 2 crosses to Bournedale Martha, Ch., N.D.S., 1937.

Junior Champion, N.G.S., 1951

BRAYS ISLAND PRINCESS FAYE
Dropped January 12, 1950
8025—385—Jr2—305C—2x, 10715—516—Jr3—365C—2x
Excellent '53 '54
1st Jr. Yr. and Jr. Champion, N.G.S., 1951. In the Brays Island Show Herd, 1954. "Princess Faye" is by Woodacres Prince Royal, out of Elm Echo L. Frisky, 11880—614—Jr2, 13266—689—5yrs—2x, 1st 2 Yrs., Ky., Tenn., S.C., 1949. She by Fairlawn H. Eastern King.
There will be six head from this female family in the sale.

Reserve Champion Cow, N.G.S., 1949

RED CROSS BRIGHT DAME
10696—556—Sr3C—2x. Excellent '49 '50 '52 '53. 1st 2 Yrs., SE.W., A.R.E., 1947; 1st 3 Yrs., Sr. & Gr. Ch., Ohio, Tenn., Tenn. Valley, SE.W., S.C., 1948; 1st 3 Yrs., Mich. & Ky., 1948; 1st 4 Yrs., Res. Gr. Ch., N.G.S., 1949; 3rd Aged, N.G.S., I.D.E., 1st Aged, Sr. & Gr. Ch., S.C., 1950; 1st Aged, Sr. & Gr. Ch., Tenn., 1951.
Sire: Quail Roost Bright Peer
Dam: Quail Roost Lucky Lassie, 7972—434—DD, 9613—505—6yrs—HIR, 9417—498—7yrs.
Dam of **BRAYS ISLAND HAPPY LAD**
Dropped November 13, 1952. 1st Jr. Yrl. & Jr. Ch., Fla., 1954. Sire: Brays Island Lucky Lad. "Happy Lad" is in the sale with 10 females bred to him.

The Brays Island Herd will be shown at Nashville, Knoxville, Richmond and S. C. this fall — see them.

SALES MANAGERS

THE LOUIS McL. MERRYMAN & SONS, INC.
SPARKS, MARYLAND

RALPH W. COARSEY
COARSEY SALES SERVICE
P. O. BOX 358, TRION, GEORGIA

For Catalogs Write: **THE LOUIS McL. MERRYMAN & SONS, INC. — SPARKS, MARYLAND**

BURKEVILLE GUERNSEY FARM DISPERSAL

W. L. BOSWELL, Owner

Tuesday and Wednesday — October 26 and 27, 1954

Burkeville, Virginia

190 HEAD — 7 Bulls - 99 Cows - 21 Bred Heifers - 63 Open Heifers

T. B. No. 736547 Bang's Free No. 47779 Calfhood Vaccinated Last 3 Years.

The Burkeville Guernsey Farm has maintained an outstanding Guernsey herd for over 35 years. Such great sires as Langwater Foremost and High Point Prince Maxim stood here. The herd was founded by Elliott Boswell and has been carried on by his son, Leslie. Many of the top herds in the country have come to Burkeville for foundation cows. Quail Roost, Foremost, Fairlawn and Bayville are among them. The Boswells have been top stockmen for generations and were proud to own high class Guernseys. If an animal did not come up to their standards, she was not given a chance to reproduce herself, and Leslie, and his father before him, has always been willing to sell good ones, particularly to starting breeders and 4-H Club members. This dispersal will present one of the opportunities of a lifetime to purchase foundation Guernseys.

LANGWATER FOREMOST
68 A. R. daughters, 68 P. R. sons
Sire: **Langwater Fashion**
Dam: **Langwater Generous** ($5,000) 11834—588—F
Used extensively by breeders in the Burkeville area and later sold to Foremost Guernseys for $20,000.
SOLD BY BURKEVILLE TO QUAIL ROOST

HIGH POINT PRINCE MAXIM
76 A. R. daughters, 50 P. R. sons
Sire: **Maxim of Linda Vista**
Dam: **Cavalier's Helen,** 12668—734—F
One of the foundation sire at Burkeville. Sold for $7,500 to Quail Roost as foundation sire there.

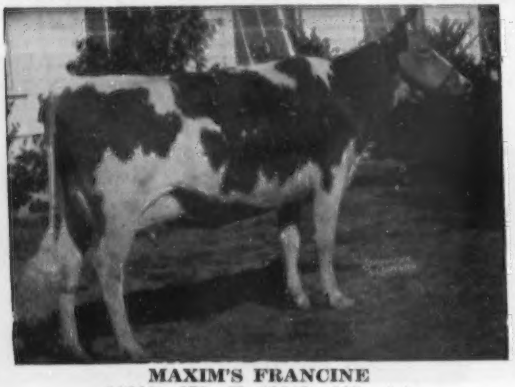

MAXIM'S FRANCINE
11668—673—E, 12043—660—AA
Sire: **High Point Prince Maxim**
Dam: **Beaux's Francine,** 10206—518—D
In winning Get of Sire, Md., Waterloo, N. D. S. and Toronto, 1938.
Quoting W. W. Fitzpatrick from the August 15 Journal — "Maxim's Francine, the dam of Quail Roost Lucky Strike, was a great brood cow and a great show cow. She was a Maxim out of a Foremost, the best nick we ever had."

SOLD BY BURKEVILLE TO BAYVILLE

PEG'S NANNETTE'S NANCY (VG' 49)
10699—526—Sr3—365, 13237—681—7yrs—365
1st Aged Cow, A. R. E., 1950
Sire: **Peg's Maxim**
Dam: **Nannette's Nancy,** 9824—532—E
"Nancy" was selected as a brood matron by Clark Fleming for Bayville, and is dam of Bayville Royal Leslie, in heavy service at Bayville.

Sale Managed By:

THE LOUIS McL. MERRYMAN & SONS, INC.
SPARKS, MARYLAND

ASSISTED BY THE VIRGINIA GUERNSEY BREEDERS ASSOCIATION, K. M. MACE, SECRETARY, RICHMOND, VA.

FOR CATALOGS WRITE

THE LOUIS McL. MERRYMAN & SONS, INC. — Sparks, Maryland

BURKEVILLE GUERNSEY FARM DISPERSAL

W. L. BOSWELL, Owner

Tuesday and Wednesday — October 26 and 27, 1954

Burkeville, Virginia

190 HEAD — 7 Bulls - 99 Cows - 21 Bred Heifers - 63 Open Heifers

In 1947 Leslie Boswell purchased McDONALD FARMS STEADFAST EMORY at the Virginia State Sale for $7,500. "Emory" is by McDonald Farms Steadfast out of McDonald Farms Gov Innocence, that had sold that spring for $7,500 to Curtiss Candy Co., and went on to win a strong 3-year Class at Waterloo. "Innocence" is a daughter of "Gratitude," E '47 '48, 12629—594—5yrs—365C, 12209—597—6yrs, that was out of McDonald Farms Coquette, E '47 '50, 13928—708—G. This is one of the strong reproducing families at McDonald Farms. A lot of the daughters of "Steadfast Emory" have been sold to breeders all over the country and have been well appreciated. On 8 dam-daughter pairs he shows an increase of 1327 lbs. milk and 69 lbs. fat.

HIMSELF — IN SALE WITH 17 DAUGHTERS

McDONALD FARMS STEADFAST EMORY
Dropped November 14, 1946
Sire: **McDonald Farms Steadfast**
Dam: **McDonald Farms Gov Innocence** (see opposite)

HIS DAM

McDONALD FARMS GOV INNOCENCE
13491—576—Jr3C, 15522—691—Jr4C
1st 3 Yrs., D. C. C., Ind., Minn.; 2nd, Ill., Wis., 1947.
E '51 '53. Sold for $7,500, The Guernsey Sale, 1947.
Sire: **McDonald Farms Governor**
Dam: **McDonald Farms Gratitude** (see opposite below)

HIS DAM'S DAM

McDONALD FARMS GRATITUDE
12629—594—5yrsC, 12209—597—6yrs, Excellent '47 '48
Sire: **Foremost Prediction**
Dam: **McDonald Farms Coquette** (see opposite)

HIS DAM'S GRANDDAM

McDONALD FARMS COQUETTE
13928—708—G. E '47
Reclassified VG at 11 years. Reclassified Excellent at 12 years.
Sire: **Green Meadow Mahomet**
Dam: **Rosemount Poinsetta** (VG '47)
12800—660—GG, 14448—756—DD

Notice —— Due to the Burkeville Guernsey Farm Dispersal, October 26 and 27, the Franklin-Burkeville State of Virginia Guernsey Sale, scheduled for October 4, will not be held.

SALE MANAGED BY THE LOUIS McL. MERRYMAN & SONS, INC., SPARKS, MD.
ASSISTED BY THE VIRGINIA GUERNSEY BREEDERS ASSOCIATION, K. M. MACE, SECRETARY, RICHMOND, VA.

FOR CATALOGS WRITE

THE LOUIS McL. MERRYMAN & SONS, INC. — Sparks, Maryland

Haylands Farm Complete Dispersal

CLARKSVILLE, MARYLAND — WEDNESDAY, SEPTEMBER 29, 1954

Sale Starts Promptly at 10:00 A. M.

WILSON B. McCANDLESS, Owner — **J. FRANK GETTY**, Manager

Phone Clarksville 861M

176 Head — 1 Bull — 85 Cows — 26 Bred Heifers — 36 Yearling Heifers — 22 Heifer Calves

T. B. Accredited No. 574891 — Bang's Accredited

Dehorned — Entirely Calfhood Vaccinated for Bang's

The Haylands herd was started five years ago by purchasing groups of heifers and cows of the best bloodlines. All of the animals bought were calfhood vaccinated, and this program has been maintained. The foundation sire was **Bondwick's Hardwick,** sired by Bondwick, out of Hardwick's Hilda, 14208—722—A, she by Mixter Hardwick, out of the great brood cow Homestead Desire. There will be 39 daughters of Bondwick's Hardwick in the sale. Following him, **Namreg Jeweler's Watchmaker** was used. He was sired by McDonald Farms Jeweler, out of Goodleigh Consort Grensta, 19741—798—5yrs, 17060—721—Jr4C, 19754—806—6yrsC, VG '48. There will be 23 daughters of "Watchmaker" sold. In the spring of 1953, 25 bred heifers and a young sire were purchased from Ideal Guernsey Farms. The bull that is in the sale is **Ideal's Foreman,** sired by Ideal's Beacon, out of Ideal's Satellite's Fanny, 11734—695—F, 11621—627—9yrs—305C—3x. "Foreman" has 8 daughters in the sale. Selective matings have been made to the best sires in the Maryland Artificial Unit. There will be 13 daughters of McDonald Farms Inheritor, that had 2 daughters recently classified Excellent and 33 head sell in calf to McDonald Farms Pre Kelvin.

Haylands Farm was sold September 5, with possession to the new owners October 1; consequently, the necessity for this quick dispersal. This is a milking herd that completed a D.H.I.A. average of over 7500 lbs. milk last year in a milking parlor, with a high percentage of two-year-olds. There will not be time for fitting, so these cattle will be sold in their working clothes. A large proportion of the herd is bred for fall and winter production, with 11 head freshening in September, 11 in October, 11 in November, 9 in December, 7 in January and 20 in February.

39 granddaughters in sale

HARDWICK'S HILDA
13258—670—AA, 14208—722—A
By Mixter Hardwick, out of Homestead Desire. "Hilda" is dam of Bondwick's Hardwick, that has 39 daughters in the sale.

23 granddaughters in sale

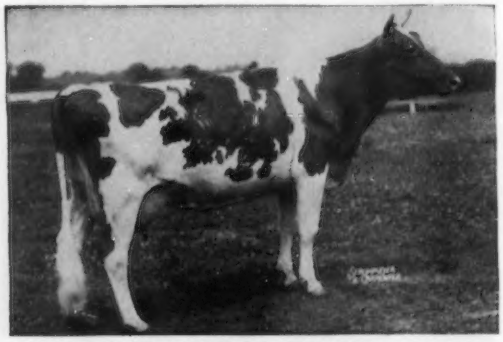

GOODLEIGH CONSORT GRENSTA (VG '48)
17060—721—Jr4C, 19741—798—5yrs
19754—806—6yrsC
Dam of Namreg Jeweler's Watchmaker, that has 23 daughters in sale.

Haylands Farm is located on Sheppards Lane between Route 98 and Route 29. From Baltimore take Route 40 West to Route 144. Bear left on Route 144 to Route 98, turn left on 98 and follow for 3 miles to State Farm. Go straight on Sheppards Lane 1 mile to Farm. From Washington take Route 29 to Clarksville; after passing through Clarksville, turn left on first hard road to left which is Sheppards Lane. The farm is 1 mile on left.

For Catalogs Write Or Call

THE LOUIS McL. MERRYMAN & SONS, INC. — Sparks, Maryland

Cockeysville 57 — Manor 561W3

THE SECOND BALTIMORE—HARFORD GUERNSEY SALE

46 HEAD: 2 BULLS — 27 COWS — 16 BRED HEIFERS — 1 OPEN HEIFER

All from T.B. and Bang's Accredited Herds — The Majority Vaccinated

Friday, September 24, 1954 — 1:00 P. M. — Maryland State Fairgrounds, Timonium, Md.

IN SALE

SPRING KNOLL IDEAL'S THELMA
11586—637—Jr4C, 14032—729—6yrs, Excellent '51
Sire: McDonald Farms Ideal
Dam: McDonald Farms Gardenia
9189—511—G
Due September 27, 1954 to McDONALD FARMS PRE STATESMAN.
Consigned by Alvin R. Bush, Wyno Farms, Muncy, Pa.

GRANDAUGHTER IN SALE

PAULINE OF MILESTONES
18575—909—9yrsC, 18847—970—10yrs. Very Good '53, dam of Milestone D. Caroline ($1,050), 10065—497—Jr2—HIR (816), she dam of **CEDAR SPRINGS CHALLENGER CLARA**. Due October 23, 1954 to CEDAR SPRINGS CORONATION KING. Consigned by Lloyd N. & Geneva D. Richardson, Cedar Springs Farm, Bel Air, Md.

GRANDDAUGHTER IN SALE

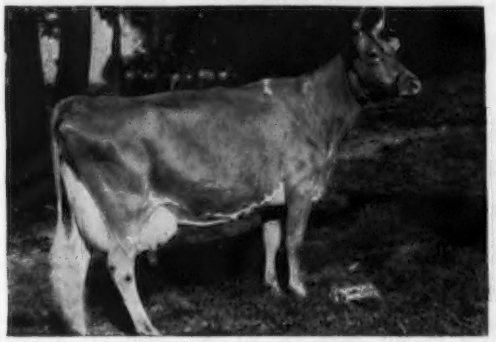

BLAZE'S MARYANNA OF Q.S.F.
13931—653—Jr3 (793), 10732—538—5yrs—HIR—580
Excellent '51, dam of Ivanhoe Susanna, she dam of
QUINTON MAXIM'S MARYANNA
Will be fresh and sold open.
Consigned by Roy C. Patrick, Quinton Stock Farm, Salem, N. J.

GRANDDAUGHTER IN SALE

COLDSPRING'S NOBLE'S JOSIE ($2,250)
12468—595—Jr2, 14663—659—Sr4—HIR (847). Very Good '47, dam of Coldspring's B.R. Romeo, 1st 2 Yrs., Gr. Ch., Hagerstown, 1952; sire of **WOODSIDE HALL ROMEO'S PLUM**, 1st 3 Yrs. and Over (dry), member 1st Sr. Get, Western Md. Field Day, 1954. Dam: Coolbranch Guardy's Cherry, 10610—432—6yrs—305C—2x. Consigned by Fred C. Downey, Woodside Hall Farm, Williamsport, Md.

GRANDDAUGHTER IN SALE

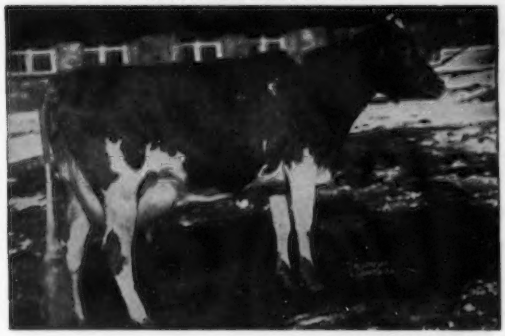

FOREMOST ROYAL'S ROSE
17685—*994—Sr3—365C, 15265—*839—Sr4—305C—3x
Dam of Foremost J. C.'s Royal, sire of **Mt. Ararat Rose Laurel**—due October 13, 1954 to Mt. Ararat Lia Heart. Dam: Meadow-Gold R. Pride, 8486—406—Sr4—305C—2x, Very Good '50 '52. "Pride" is a maternal sister to Meadow-Gold Prudence, E '48, 18037—1017—6yrsC, former Class Leader. The "Royal" daughters of Foremost J. C.'s Royal are uniformly outstanding and this in one of his best. Consigned by Frank D. Brown, Jr., Mt. Ararat Farms, Port Deposit, Md.

The Baltimore-Harford Sales Committee has worked extremely hard to get the best for this sale, and have visited herds in Maryland, Pennsylvania, Virginia and New Jersey. Many of them are high class bred heifers and cows that we feel will prove to be a very profitable investment for their new owners.

OTHER CONSIGNORS ARE:

Bayville Farms
Blakeford Farms
Broadview Farms
Brooke's Cross Farm
Clear View Farm
Cool Branch Farm
Dawn on the Miles
Ellerslie Farm
Hill Girt Farm
Holliknoll Farm
Jones, H. Bradley
Knightongale Farm
Langvalley Farm
Laurel Cliff Farm
Mason-Dixon Line
Mill Dale Farm
Mulberry Hill Farm
Nutshell Farm
Oakdale Farm
Osborne Hill Farm
Pri-Aqua Farm
Susquehanna Farm
The Homestead
Three D's Farm
Twin Meadows Farm
Winding Lane Farm

FOR CATALOGS WRITE **THE LOUIS McL. MERRYMAN & SONS, INC., SPARKS, MD.**—Telephone Cockeysville 57

McVAUGH MILKING HERD DISPERSAL

(John B. McVaugh, Owner, Newark, Del.)

WITH ADDED CONSIGNMENTS

(13 BRED HEIFERS — close to freshening — 10 from Peter Zeitler, Glasgow, Del., and 3 from James Hughes, Middletown, Del.)

THURSDAY, SEPTEMBER 30, 1954 — 12:30 P. M.

AT THE ASSOCIATION'S SALES PAVILION, SIX MILES EAST OF LANCASTER, PA.

52 HEAD — 1 BULL — 25 COWS — 26 BRED HEIFERS

25 VACCINATED

The Eden Hill herd has as its foundation the best selected at the dispersal of the herd owned by the late Frank McVaugh, father of John, who worked with him almost since the beginning of the establishment of the herd in 1925.

Poor health forces John to disperse his milking herd at the present time. A combination of cattle bred primarily along the best of McDONALD FARMS blood — everything on HIR test.

YOU WILL LIKE ANY ONE OF THE

SIX DAUGHTERS OF McDONALD FARMS KING DEB. By Myhaven King and out of McDonald Farms Deborah, 9909—579—GG, 11958—691—CC. "DEB" is a paternal brother to

McDONALD FARMS KING'S KELLA

13991—718—Jr2C, 18270—919—6yrs. E '50 '51 '52. Sold for $13,500. She dam of Franchester Kella's Freeman, sold for $15,500 to Hamilton Co. Hospital.

ELEVEN DAUGHTERS OF ECHO FARM'S BUCCANEER. By McDonald Farms Predictor and out of Caumsett Eastern Lida, 14463—700—Jr2—365C, she out of the great producing cow, CAUMSETT OCEAN LEDA, 15867—769—GG, 17818—902—Sr3, former Class Leader, 19276—916—Sr4C, 18506—889—5yrsC, 20121—921—7yrsC. "Buccaneer" is a full brother to

CAUMSETT INDIAN LOLA

10843—538—Jr3—305C—3x; on retest, 9258—434—5yrs in 209 days. E '51 '52. Sold for $13,500. "Buccaneer" is also service sire to 8 females in sale.

SIX FOUR-YEAR-OLDS, FRESH OR DUE WITH THEIR SECOND CALF, DAUGHTERS OF McDONALD FARMS FORE NORWIN, by McDonald's Foremost Prediction and out of

GAYHEAD'S LADY FAIR

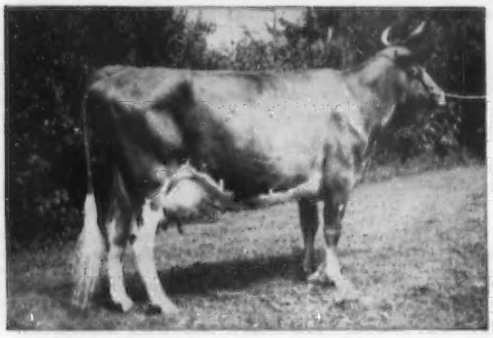

12034—578—GG, 12487—542—8yrs—365C

TWENTY-FOUR FEMALES IN SALE IN SERVICE TO HILL GIRT BARON'S VALOR, by Fairlawn Peer's Baron and out of

HILL GIRT COUNT'S VIOLET

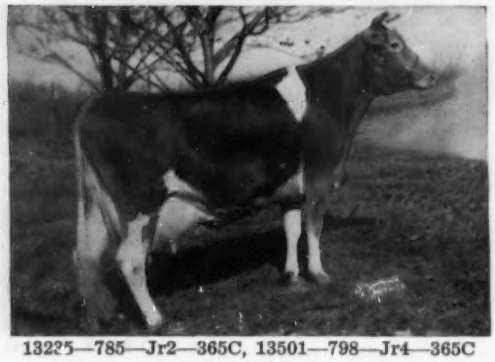

13225—785—Jr2—365C, 13501—798—Jr4—365C

SALE MANAGED BY:

FOR CATALOGS WRITE:

PENNSYLVANIA GUERNSEY BREEDERS' ASSOCIATION

Telephone 4-4062

P. O. Box 491 WM. H. JUZI, Business Manager **Harrisburg, Pa.**

Capital District Guernsey Breeders' Sale

Saturday, October 2, 1954 — 1:00 P. M. — Fairgrounds, Schaghticoke, N. Y.

60 HEAD

An all-female sale featuring the kind that have made the Capital District area famous for top Guernseys. Mostly fall and early winter fresheners.

Here are a few examples of what animals purchased in previous Capital District Sales are doing for their new owners:

Ethel of Pleasant Knob.....17270—951—8yrs—365—2x—D.H.I.A.

Feura Peerless Tresa.....13120—630—Sr3—360—2x—D.H.I.A.

Mountain Brook Tallulah.....13280—654—Jr4—349—2x—D.H.I.A. to date

Philghent's Belinda.....11760—655—Sr2—305—2x—D.H.I.A.

Peckhurst Ruth, 1st 3-year-old (class of 9), Capital District Show, 1954.

Laddie's Mayetta.....11245—632—6yrs—HIR—365—2x

Irene of Old Homestead.....10607—562—5yrs—HIR—670

Elmcrest Prophet's Clara..... 9819—542—Jr2—305C—3x

Mountain Brook Snowdrop..... 9206—401—Jr2—HIR—674

(Her daughter was 1st Jr. Yr. at 1953 Tri-County Fair and sold as an open heifer for $300 in 1953 Capital District Sale)

North Farm Achilles' Music..... 9630—433—304—2x—D.H.I.A.
(Her close-up 2-year-old daughter sells in this year's sale)

ACTUAL RESULTS ARE THE BEST RECOMMENDATION—Cattle from the Capital District Sales are giving top results in production, show ring competition, and value of offspring. Buy this kind on October 2!

All calfhood vaccinated, T.B. & blood tested, and innoculated against shipping fever. Selling in the spacious comfort of the sale barn at Schaghticoke Fairgrounds. Lunch available at sale.

FOR CATALOGS WRITE:

John A. Sims, N. Y. State Guernsey Breeders Co-op., Inc.

1606 East Erie Blvd., Syracuse, New York

GREEN MEADS SALE

AT GREEN MEADS FARM, RICHMOND, MASS. . . . in western Massachusetts near New York State boundary, 32 miles east of Albany, N. Y. Farm is on Route 41 . . . 2½ miles south from Route 20. Planes and trains (N. Y. Central R. R.) will be met at Pittsfield, Mass., by appointment — call Richmond 6-4.

FRIDAY, OCTOBER 1 at 1 O'CLOCK . . . Lunch served at noon.

SELLING 44 HEAD . . . ALL FEMALES, FULLY ACCREDITED AND CALFHOOD VACCINATED.

HERE THEY ARE:

GREEN MEADS DAME ROSALIND, born 6-5-45. 14140—682—Sr2C, 16355—806—Sr3. Sire: Langwater Vindicator.

GREEN MEADS COUNTRY ROSE, born 1-28-51. 11190—570—Sr2 (pending). By Green Meads Country King and "Dame Rosalind" above.

GREEN MEADS COUNTESS ROSEMARY, born 2-12-52. By Langwater Halley and "Dame Rosalind" above.

GREEN MEADS COUNTESS ROSALIE, born 8-22-53. By Langwater Halley and "Country Rose" above.

GREEN MEADS DAME THOUGHTFUL, born 8-14-47. 13041—667—Jr2. By Langwater Vindicator and Green Meads Queen Theda, 13028—732—BB.

GREEN MEADS PRINCESS THALIA, born 9-11-46. 11192—681—Jr4. By Green Meads Levity Prince and "Queen Theda" above.

GREEN MEADS DAME THEODORA, born 9-23-50. By Langwater Vindicator and "Princess Thalia" above.

GREEN MEADS THORA, born 2-10-53. By Green Meads Count Florian and "Dame Theodora" above.

GREEN MEADS DAME BARBARA, born 8-12-49. 14869—598—Jr2. By Langwater Vindicator and Barbian Minoel, 10557—559—Sr3.

GREEN MEADS DAME WILLOWBUD, born 5-8-48. 12757—565—Jr2C. By Langwater Vindicator and Green Meads Lady Willow, 15344—815—GG.

GREEN MEADS PRINCESS WILMOT, born 12-7-48. 12694—522—Jr2. By Green Meads Levity Prince and Green Meads Dame Wilmot, 11986—477—Jr4C.

GREEN MEADS DAME ANNABELLE, born 6-25-45. 12986—574—Sr3C. By Langwater Vindicator and Green Meads Queen Ann, 12168—596—B.

GREEN MEADS VIOLET, born 2-16-49. 11597—589—Sr2C. By Green Meads Phylliston and Green Meads Princess Amethyst, 10000—491—Jr2C.

GREEN MEADS COUNTESS AMARYLIS, born 5-19-52. By Langwater Halley and "Princess Amethyst" above.

GREEN MEADS COUNTRY ANGELA, born 9-1-53. By Green Meads Country King and Green Meads Countess Agatha, 15070—607—Jr2 (pending).

GREEN MEADS COUNTESS AMY, born 9-11-51. By Langwater Halley and "Violet" above.

GREEN MEADS DAME ALICIA, born 12-14-53. By Langwater Vindicator and "Violet" above.

GREEN MEADS DAME DOROTHY, born 4-29-48. 12589—530—Sr2C. By Langwater Vindicator and Green Meads Gay Dora.

GREEN MEADS COUNTESS DORALEE, born 1-18-51. 10783—481—Jr2C. By Langwter Halley and "Gay Dora" above.

GREEN MEADS DAME DELIA, born 9-25-48. 15094—639—Jr2C. By Langwater Vindicator and Green Meads Queen Daphne, 12760—602—AA.

GREEN MEADS PRINCESS LAURA, born 12-8-46. 9908—495—Jr3C. By Green Meads Levity Prince and Green Meads Dame Laura, 14185—697—Sr4C.

GREEN MEADS COUNTRY LASS, born 1-12-50. By Green Meads Country King and "Princess Laura" above.

GREEN MEADS DAME LOBELIA, born 6-29-48. 12273—472—Sr2C. By Langwater Vindicator and Green Meads Lady Loma, 16810—738—Sr4C.

GREEN MEADS COUNTRY LILAC, born 2-26-52. By Green Meads Country King and "Princess Laura" below opposite.

GREEN MEADS COUNTRY FLORENCE, born 5-28-50. 11011—475—Sr2C. By Green Meads Country King and Green Meads Dame Flora, 16893—679—Sr3.

GREEN MEADS COUNTESS FLORABELLE, born 1-5-53. By Langwater Halley and "Country Florence" above.

GREEN MEADS DAME FREDA, born 6-1-46. 9461—530—Jr3. By Langwater Vindicator and Green Meads Queen Phyllis, 14481—826—C.

GREEN MEADS PRINCESS FREDERICA, born 8-23-49. 10861—558—Sr2. By Green Meads Levity Prince and "Dame Freda" above.

GREEN MEADS COUNTRY FREESIA, born 2-28-52. 3328—145—Jr2 in 123 days on test. By Green Meads Country King and "Dame Freda" above.

GREEN MEADS COUNTESS MARYANN, born 7-10-51. 11237—520—Jr2 in 338 days on test. By Langwater Halley and Green Meads Dame Marjorie, 13977—626—Jr3C.

GREEN MEADS COUNTRY MARIGOLA, born 9-16-53. By Green Meads Country King and "Countess Maryann" above.

GREEN MEADS COUNTRY MOONFLOWER, born 10-8-50. By Green Meads Country King and Green Meads Dame Mona, 13183—669—Sr2C.

GREEN MEADS COUNTESS MYRTLE, born 7-28-52. By Langwater Halley and "Dame Mona" above.

GREEN MEADS COUNTESS MARGO, born 3-11-53. By Langwater Halley and Green Meads Princess Meg, 10270—495—Sr2.

GREEN MEADS PRINCESS GRETA, born 9-10-49. By Green Meads Levity Prince and Green Meads Dame Grace, 12659—634—Sr3C.

GREEN MEADS DAME JULIA, born 3-16-51. 10515—453—Jr2 (pending). By Langwater Vindicator and Green Meads Judith, 12821—602—Sr2C.

GREEN MEADS COUNTESS PHILLIDA, born 3-29-53. By Langwater Halley and Green Meads Princess Francine, 10335—570—Sr2.

GREEN MEADS COUNTESS TILLIE, born 4-30-52. By Langwater Halley and Green Meads Princess Tessie, 12084—573—Jr2.

GREENWAY CORNFLOWER, born 6-9-46. 14119—672—Sr2C. By Joyful's Royal Victor and Greenway County Golden Blossom, 13082—630—Sr2C, by Green Meads Prospect.

CORONATION DAIRY MISTRESS, born 7-20-49. By Coronation Dean and Coronation Dairymaid, 11974—542—FF, by Fra-Mar Farm King.

GREEN MEADS DAME CORALIE, born 12-14-53. By Langwater Vindicator and "Dairy Mistress" above.

GREEN MEADS CORA, born 7-2-51. By Coronation Majestic's Lincoln and "Dairy Mistress" above.

BASQUAERIE SUNFLOWER, born 10-3-48. 11934—474—Jr2C. By Langwater Sun and Sun-Blest Farms Lively, 11837—528—Jr2, by Langwater Victory.

GREEN MEADS DAME SUNFLOWER, born 2-16-52. 4919—195—Jr2 in 123 days on test. By Langwater Vindicator and Basquaerie Sunflower above.

Sale managed by

THE LOUIS McL. MERRYMAN & SONS, INC.
Sparks, Maryland. Tel: Cockeysville 57.

DUNN, HARWOOD & CRABTREE,
Cordaville, Mass. Tel: Marlboro 714.

GREEN MEADS SALE

FRIDAY, OCTOBER 1 at 1 O'CLOCK AT THE FARM, RICHMOND, MASS.

WITH THE EXCEPTION OF THE FIRST SIX DAUGHTERS OF LANGWATER HALLEY (all on A. R. test), EVERY SOUND COW AND BRED HEIFER ON GREEN MEADS FARM IS IN THIS SALE . . . TOTAL: 35 COWS AND BRED HEIFERS, 9 OPEN HEIFERS. 25 ARE DAUGHTERS OF LANGWATER VINDICATOR AND LANGWATER HALLEY, ABOUT EVENLY DIVIDED . . . see list opposite. THEY COME FROM EVERY COW FAMILY THAT HAS CONTRIBUTED TO GREEN MEADS' FAME.

In the sale with 2 daughters

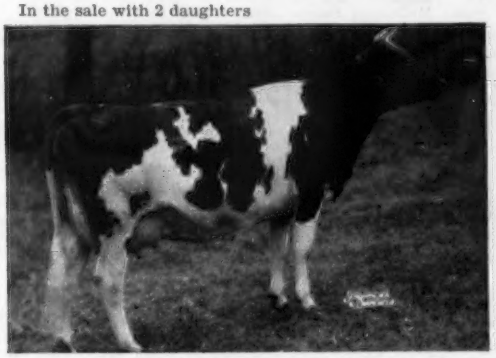

GREEN MEADS DAME ROSALIND
14140—682—Sr2C, 16355—806—Sr3
Selling with her daughters:
" Country Rose," "Countess Rosemary."

Selling daughters

LANGWATER VINDICATOR
35 A. R. daughters, 22 P. R. sons
Son of Langwater Valencian and Lanagwater Cora, 15653—710—D.

Selling her daughter

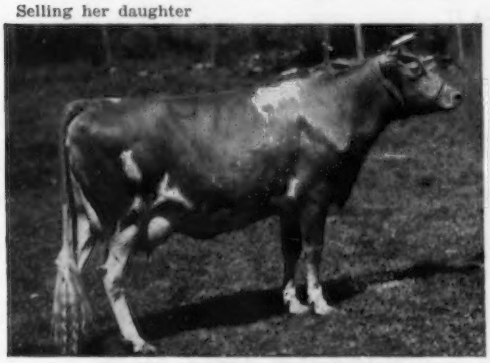

GREEN MEADS LADY WILLOW
15344—815—GG, former Class Leader
Selling her daughter: Green Meads Dame Willowbud, 12757—565—Jr2C.

Selling her granddaughters

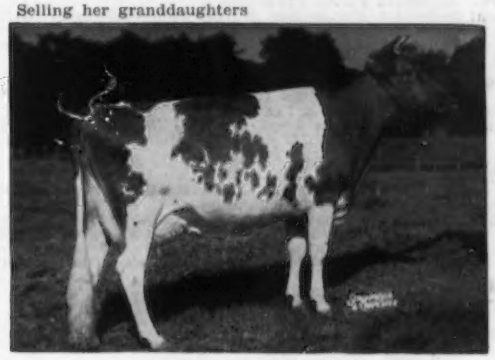

LANGWATER ADMIRATION
Excellent '49 '50 '51 '53
12895—613—Jr2C, 15868—728—5yrs
Dam of Langwater Halley at Green Meads.

Selling 4 of her family

GREEN MEADS QUEEN THEDA
13028—732—BB
Selling daughters: "Dame Thoughtful," 13041—667—Jr2; "Princess Thalia," 11192—681—Jr4, and granddaughters.

Selling dam and own sister

GREEN MEADS DAME THEODOSIA
11132—462—Sr2—HIR in 285 days, owned by Stepping Stones Farm, Washington Depot, Conn. Selling her dam and own sister. "Princess Thalia," 11192—681—Jr4; "Dame Theodora," 11205—546—Jr2C, respectively.

Fully accredited-vaccinated herd. For catalogs write **Richard G. Harwood, Cordaville, Mass.**

Sale managed by

THE LOUIS McL. MERRYMAN & SONS, INC.
Sparks, Maryland. Tel: Cockeysville 57.

DUNN, HARWOOD & CRABTREE,
Cordaville, Mass. Tel: Marlboro 714.

★ THE McDONALD FARMS PRODUCTION SALE ★

At The Farm, October 30, 1954

Check Over These Outstanding Consignments, Representing The Best Breeding In Our Herd

Lot 1
Bull — **McDONALD FARMS LE RENOWN,** dropped 6-4-51. A herd Sire at McDonald Farms. Several young daughters in herd, many bred to him.
Sire: McDonald Farms S. Leader
Dam: Laurel Mills Estafette, VG '48—E '50. 10331—508—Jr2—305C—2x, 12152—656—Jr3—305C—2x, 13405—*742—Jr4C—2x (8th in class), 10900—564—5yrs—305C—2x, 12608—659—6yrs—2x, 13933—737—7yrs—2x. 3 A. R. daughters with 15904—788—Sr3—305C—3x (1st milk, 4th fat), 15852—815—Sr3C, 14131—792—Sr4C (828).

Lot 2
Bull — **McDONALD FARMS MISTER DAIRYBOY** dropped 3-9-54.
Sire: McDonald Farms Premier
Dam: McDonald Farms High Ostafette (VG '52 '54), 13147—649—Jr2, 15852—815—Sr3—365C. S: McDonald Farms Hightime. D: Laurel Mills Estafette.

Lot 3
Bull — **McDONALD FARMS RIVAL VISCOUNT,** dropped 1-28-54.
Sire: McDonald Farms Pre Rival
Dam: McDonald Farms Elegance (VG '47 '48), 12378—651—G, 12220—623—5yrsC—2x, 15496—758—8yrsC. 3 daughters, ¾ sisters to "Rival Viscount," average 928. Grandson sold for $15,000 in 1954 McDonald Farms Sale.

Lot 4
Bull — **McDONALD FARMS PRE VICTOR,** dropped 3-3-54.
Sire: McDonald Farms Prediction
Dam: McDonald Farms Don's Othella, 12269—648—Jr2C, 9351—463—Jr4 in 177 days. S: McDonald Farms King Don. D: McDonald Farms D. Monogirl, 16376—894—5yrs. Res. Gr. Ch., 1953 National & International.

Lot 5
Bull — **McDONALD FARMS PRE VOLUNTEER,** dropped 1-19-53.
Sire: McDonald Farms Prediction
Dam: McDonald Farms Her Kupid, 10516—539—Jr3C, 12250—650—Sr4, 14166—741—5yrsC, records made on 3 quarters. S: McDonald Farms Heritor. D: McDonald Farms Gentian (E '50).

Lot 6
Bull — **McDONALD FARMS LE UNCLE SAM,** dropped 1-2-54.
Sire: McDonald Farms S. Leader
Dam: McDonald Farms Ideal Oka, VG '54, 11866—660—Jr2C, 8848—485—Sr4 in 237 days. S: McDonald Farms Ideal. D: McDonald Farms Ioka, E '47.

Lot 7
Bull — **McDONALD FARMS JOLLY TIP TOP,** dropped 8-10-53.
Sire: McDonald Farms High Neptune
Dam: McDonald Farms D. Labelle, E '52—VG '54 when dry. 9434—534—Jr2C, 12351—684—Jr3C, 10096—532—5yrsC—2x. S: McDonald Farms Distinction. D: McDonald Farms Fair Rose, E '47. 5 of 7 nearest dams classified Excellent.

Lot 8
Cow — **McDONALD FARMS FORE PARTHENIA** dropped 12-29-50. 11165—569—Sr2C (pending), VG '54, E—Mammary System. 8th 2-year-old, N.G.S., 1953. Will be fresh and sold open.
Sire: McDonald's Foremost Prediction
Dam: McDonald Farms S. Marigold, VG '54. 10598—567—6yrs—305C—3x, 11317—623—Sr4C.

Lot 9
Heifer — **McDONALD FARMS PRE SOPHIA,** vaccinated, dropped 7-7-52. Bred 2-7-54 to McDonald Farms Le Supreme ("S. Leader"—"D. Monogirl,") 12858—696—Sr4—305C—2x, 16376—894—5yrs, E '50 '52 '54, 1st 2 Yrs., N.G.S., 1949, 1st 3 Yrs., N.G.S., 1950, 1st Aged, N.G.S., 1953).
Sire: McDonald Farms Prediction
Dam: McDonald Farms High Lou, 10094—554—Sr2.

Lot 10
Cow — **McDONALD FARMS PRE ODELIA,** dropped 12-20-49. 11189—623—Jr3 (pending), VG '54. Bred 1-27-54 to McDonald Farms Jolly Paragon ("High Neptune"—"Della," E '47 '48 '50, 2 Excellent daughters).
Sire: McDonald Farms Prediction
Dam: McDonald Farms Harriet, VG '47 '48 '50, 13013—718—8yrs, 11834—651—5yrsC, 9753—531—Sr4C.

Lot 11
Heifer — **McDONALD FARMS IDEAL SONNET,** vaccinated, dropped 12-5-52. Full sister to McDonald Farms Ideal Olette, 9896—568—Jr2C, VG '52, now making 600 on 2x. Bred 7-24-54 to McDonald Farms Le Supreme ("S. Leader"—"D. Monogirl," 894—5yrs, E '50 '52 '54).
Sire: McDonald Farms Ideal
Dam: McDonald Farms Fidelity (VG '47 '48), 11007—613—FF, 14276—838—6yrsC.

Lot 12
Heifer — **McDONALD FARMS IDEAL STELLA,** vaccinated, dropped 6-26-52. Bred 4-14-54 to McDonald Farms S. Leader ("Steadfast"—"Della," 15700—681—AA, 3 times Excellent).
Sire: McDonald Farms Ideal
Dam: McDonald Farms P. Lossetta, VG '50 '52—Excellent Mammary System '52, 10753—644—Jr2, 12870—754—Sr3C.

Lot 13
Cow — **McDONALD FARMS IDEAL MIDYLLIS,** dropped 11-16-47. 11373—619—Sr2, 10850—616—Jr4—2x. Bred 1-17-54 to McDonald Farms Blueblood King (Myhaven King—McDonald Farms Blueblood, VG '48, 14068—755—AA; 4 Excellent daughters).
Sire: McDonald Farms Ideal
Dam: McDonald Farms Idyllis, 11142—656—Jr2, 12279—687—Jr4—305C—3x, 12852—792—5yrsC—2x, 13358—790—6yrs—2x, 12394—721—7yrs—2x.

Lot 14
Heifer — **McDONALD FARMS FORE SUSANNA,** vaccinated, dropped 10-5-52. Full sister to McDonald Farms Fore Novena, 11608—615—Jr2C, VG '51 as 2-year-old. Bred 4-28-54 to McDonald Farms Pre Thor (McDonald Farms Prediction—"S. Marguerite," 13807—792—Sr4C, E '50 '52 '54, $11,750).
Sire: McDonald's Foremost Prediction
Dam: Riegeldale Barnard's Babette, 11337—616—Jr3.

Lot 15
Heifer — **McDONALD FARMS FORE TWILA,** vaccinated, dropped 1-8-53. Bred 7-13-54 to Maxim of McDonald Farms (Riegeldale Ben's Fashioner—Riegeldale Emory's Clovette, 12515—729—Sr4, VG '51, $5,100).
Sire: McDonald's Foremost Prediction
Dam: Wyno Beau's Clarice, VG '54, 11942—644—Jr2.

Lot 16
Cow — **McDONALD FARMS D. NOELLA,** dropped 2-26-48. VG '52 '54, 12670—670—5yrs (pending). Member 1st prize Production Get, N.G.S., 1953. 1st Get of Sire, International, 1953. Will be fresh and sold open. Full sister to McDonald Farms D. Margo, VG '50, 12267—643—Sr2C.
Sire: McDonald Farms Distinction
Dam: McDonald Farms Hildie, 13104—725—8yrs—305C, VG '47.

Lot 17
Cow — **McDONALD FARMS NOBLE RILMA,** dropped 2-1-51. VG '54. 12130—614—Sr2 in 349 days. Bred 1-22-54 to McDonald Farms Jolly Paragon ("High Neptune"—"Della," 15700—681—AA, E 3 times, 2 E daughters).
Sire: McDonald Farms High Noble Peer, $21,000
Dam: McDonald Farms Hildie, 13104—725—8yrs—305C—3x, VG '47.

Lot 18
Cow — **McDONALD FARMS LE REPOSE,** dropped 7-8-51. 10893—505—Jr2 in 294 days. Member undefeated Jr. Get of Sire, 1953. Bred 4-1-54 to McDonald Farms Fore Traveler, 1st 3 daughters classified VG (McDonald's Foremost Prediction—Pert of Chicona, 10814—559—Sr3—2x).
Sire: McDonald Farms S. Leader
Dam: McDonald Farms Pre Kotilda, 12011—597—Jr2, 9347—495—Jr3—305C—2x, 13015—654—Sr4—365C, 15093—771—5yrs.

Lot 19
Cow — **McDONALD FARMS LE PHILBERTA,** dropped 1-26-50. 9982—607—Sr2C. Bred 2-26-54 to McDonald Farms High Neptune ("Hightime"—"Kings Jolly Lady," 15575—869—7yrsC, Excellent '50 '51 '52).
Sire: McDonald Farms S. Leader
Dam: McDonald Farms Pre Lonita, 10228—541—Jr3C, 12635—684—Jr4.

Lot 20
Cow — **McDONALD FARMS LADY ORIETTA,** dropped 9-2-49. 11920—605—Sr3. Starting retest. Will be sold open.
Sire: McDonald Farms King James
Dam: McDonald Farms Fore Miriam, 13541—801—Sr3C, Excellent '52. Sold for $10,000.

Lot 21
Cow — **FELLOWSHIP'S MELDIE,** dropped 4-29-49. 12306—615—Jr2, 6791—284—Sr4—305—3x in 129 days. Bred 8-12-54 to McDonald Farms High Neptune, sire of McDonald Farms Jolly Tradition, sold for $15,000, 1954 McDonald Farms Sale.
Sire: McDonald Farms Distinction
Dam: McDonald Farms Ideal Kimelda

Lot 22
Cow — **MARSH FARMS M. HOLLIDAY,** dropped 1-1-51. VG '54, 11662—649—Jr2 (pending). Will be fresh and sold open.
Sire: McDonald Farms Ideal Mars
Dam: Marsh Farms K Lady, two records over 540—2x—D.H.I.A. as 2 & 3-year-old; on test in HIR, 9731—522—Sr4—305—2x in 263 days. ¾ sister to Class Leader cow, Marsh Farms K. Lulla, 15383—*735—6yrs—HIR—365C—2x (pending).

Lot 23
Heifer — **McDONALD FARMS LE SULTANA,** vaccinated, dropped 9-10-52. 5th prize Heifer Calf, N.G.S., 1953. Member 1954 show herd. Bred 2-23-54 to McDonald Farms Senor (Wyno Beau's Cherub—Riverview Lad's Bountiful, 11790—613—Jr3—305C—2x, E '51 '54).
Sire: McDonald Farms S. Leader
Dam: McDonald Farms Pre Myrtle (VG '50 '52). Member 1st prize Get of Sire & Production Get, N.G.S., 1951. 9589—509—Jr2C, 10785—579—Sr3C.

For Catalogs Write: **THE LOUIS McL. MERRYMAN & SONS, INC. — SPARKS, MARYLAND**

★ THE McDONALD FARMS PRODUCTION SALE ★

Lot 24
Cow — **McDONALD FARMS LE REANNA,** dropped 2-21-51. 10409—542—Sr2 in 337 days. D '54. Bred 3-6-54 to McDonald Farms Pre Rival, undefeated Jr. Champion of 1953 ("Prediction"—"High Jilda," E '54, 14247—712—7yrsC).
Sire: McDonald Farms S. Leader
Dam: McDonald Farms Pre Lady Lou, 11268—628—5yrs, VG '52. A daughter of McDonald Farms Gay Girl, E '47 '48 '50.

Lot 25
Cow — **McDONALD FARMS LE REDDA,** dropped 8-22-51. A beautiful uddered heifer. A show prospect. Fresh and will be sold open.
Sire: McDonald Farms S. Leader
Dam: McDonald Farms B. B. Nedda, 10905—645—Jr2C. 1st 3 Yrs. & 1st Best uddered Cow, New York State Fair, 1951; 5th 3 Yrs. & 7th Best Uddered Cow, N.G.S., 1951.

Lot 26
Heifer — **McDONALD FARMS LE SISTER SUE,** vaccinated, dropped 9-6-52. Bred 7-19-54 to McDonald Farms Pre Rival ("Prediction"—"High Jilda," 712—7yrsC, Excellent '54).
Sire: McDonald Farms S. Leader
Dam: McDonald Farms Ideal Miss, 12433—609—Jr4. The Lady Augusta family.

Lot 27
Cow — **MORDELE FARMS LADY CONSTANCE,** vaccinated, dropped 7-6-51. 10166—506—Jr2—305C—3x. Full sister-in-blood to Bethany Happy Constance, 14136—727—Sr3, E '52, $10,000. Bred 2-26-54 to McDonald Farms High Financier ("Hightime"—"Douglaston Lady Augusta," 607—E, E '47 '48).
Sire: McDonald Farms Pre Valiant
Dam: Fairlawn Constance, 13977—660—7yrs.

Lot 28
Cow — **SKYLINE JUST GEM,** vaccinated, dropped 11-19-46. 11778—557—Jr2C, 13216—638—Jr3C, 10768—545—Jr4C—2x, 10416—517—5yrsC—2x, 13962—662—6yrs—365—3x in 328 days. VG '54. Bred 4-14-54 to McDonald Farms Pre Thor ("Prediction"—"S. Marguerite," 13807—792—Sr4C, E three times, $11,750).
Sire: McDonald Farms Justice
Dam: Triumph Generous Gretta, VG '51 13026—670—6yrs.

Lot 29
Cow — **McDONALD FARMS JUST NEENAH,** dropped 12-12-48. VG '52 '54. 9537—425—Jr2—305C—3x. 4797—221—5yrs in 109 days. Dam of McDonald Farms Pert Rainbow, 12598—664—Jr2C, VG '54. Will be bred before sale.
Sire: McDonald Farms Justice
Dam: Franchester Noble Gem, 11016—586—F, E '47—VG '48.

Lot 30
Heifer — **McDONALD FARMS MISS TRUEHEART,** vaccinated, dropped 3-14-53. Will be bred before sale.
Sire: McDonald Farms Premier
Dam: McDonald Farms High Monica, 15158—703—Jr4, out of a ¾ sister to McDonald Farms Dolly.

Lot 31
Heifer — **McDONALD FARMS MISS TOOTSIE,** vaccinated, dropped 3-29-53. Bred 8-13-54 to McDonald Farms S. Leader ("Steadfast"—"Della," 681—AA, E 3 times, 2 E daughters).
Sire: McDonald Farms Premier
Dam: Clear Springs' Hollirose, 11033—609—Jr3, 12382—666—5yrsC.

Lot 32
Heifer — **McDONALD FARMS MISS TREVA,** vaccinated, dropped 3-29-53. Bred 8-6-54 to Maxim of McDonald Farms, 1st Jr. Yearling, Pa. Guernsey Show, 1954. (Riegedale Ben's Fashioner—Riegeldale Emory's Clovette, 729—Sr4, VG '51, $5,100).
Sire: McDonald Farms Premier
Dam: McDonald Farms Laird's Oceana, 10725—656—Jr2C, VG '54.

Lot 33
Cow — **McDONALD FARMS FORE OPALINE,** dropped 8-22-49. VG '52. Excellent Mammary System. 9064—529—Sr2. Will be fresh and sold open.
Sire: McDonald's Foremost Prediction
Dam: McDonald Farms King's Kindness, 12839—674—Sr3C, VG '52—Excellent Mammary System. Two daughters classified—Excellent Mammary Systems.

Lot 34
Heifer — **McDONALD FARMS FORE THISBE,** vaccinated, dropped 2-5-53. Bred 8-7-54 to McDonald Farms Pre Thor ("Prediction"—"S. Marguerite," top of 1953 McDonald Farms Sale at $11,750).
Sire: McDonald's Foremost Prediction
Dam: Rosebloom's Linina, 11419—563—GG. Same female line as McDonald Farms High Jilda and Hidden Valley Fancy.

Lot 35
Heifer — **McDONALD FARMS FORE THIRZA,** vaccinated, dropped 1-11-53. Bred 7-13-54 to Maxim of McDonald Farms, 1st Jr. Yearling, 1954 Pa. Guernsey show.
Sire: McDonald's Foremost Prediction
Dam: McDonald Farms Henna, 11047—547—GG. The McDonald Farms Coquette female line.

Lot 36
Cow — **McDONALD FARMS B. B. OLIVE,** dropped 2-23-49. D '52, 10573—575—Jr2. Starting retest. Will be sold open.
Sire: McDonald Farms Blueblood King
Dam: McDonald Farms Gentian, E '50, 9952—540—G. One Excellent daughter.

Lot 37
Heifer — **McDONALD FARMS JOLLY TULIP,** vaccinated, dropped 3-1-53. Will be bred before sale.
Sire: McDonald Farms High Neptune
Dam: Boulder Bridge Tulip, 10756—546—Sr4—305C—2x, VG '47 '52. The Douglaston Lady Lucy bottom line.

Lot 38
Cow — **MIDVIEW REVELLER'S PICCOLO,** vaccinated, dropped 4-4-52. Just starting test. Will be sold open.
Sire: Midview Charmer's Reveller
Dam: McDonald Farms Fore Piccolo, a daughter of McDonald Farms S. Music that unfortunately did not make a record.

Lot 39
Cow — **QUETZEL OF McDONALD FARMS,** dropped 4-24-51. 3037—115—Jr3 in 74 days. 1st calf. Will be bred before sale.
Sire: Langwater Halley, son of Langwater Admiration.
Dam: Green Meads Dame Melissa, VG '54, 11509—492—Sr4—305C—3x.

Lot 40
Heifer — **McDONALD FARMS ABE'S STEPHANIE,** vaccinated, dropped 6-29-52. Bred 3-12-54 to McDonald Farms Pre Thor, full brother to McDonald Farms Premier and McDonald Farms Pre Statesman, $7,300, at Wyno Farms.
Sire: McDonald Farms Ideal Old Abe. "Ideal" son of McDonald Farms Dolly.
Dam: McDonald Farms Laird's Olivine, a daughter of McDonald Farms King's Lotus, 715—Sr3.

Lot 41
Cow — **PARTRIDGE PREDICTOR'S PHEASANT,** dropped, 3-7-49. 10583—549—Jr4—365—3x in 359 days. D '54. Bred 2-23-54 to McDonald Farms Jolly Paragon ("High Neptune"—"Della," one of the greatest cows ever bred at McDonald Farms).
Sire: McDonald Farms Predictor
Dam: Caumsett Ocean Angela, 13828—605—Sr3C.

Lot 42
Cow — **BEN TULLOCH J. GLAMOUR,** dropped 9-1-51. 4002—165—Sr2—305—3x in 102 days. Bred 9-2-54 to McDonald Farms Pre Odessa, full brother to "Pre Karen," $17,000, E '52, 774—6yrsC.
Sire: McDonald Farms Juvenile
Dam: Coronation Glamour, 17237—903—7yrsC, VG '47 '48.

Lot 43
Cow — **ELM LANE MARVEL,** vaccinated, dropped 5-11-52. Will be fresh and sold open.
Sire: Happyholme Majesty's Crown, undefeated Grand Champion of West Coast, 1953, a son of McDonald Farms Ingabell, 931—9yrs, VG '48 '52.
Dam: McDonald Farms King's Leah (VG '50 '51) 9973—502—Jr2—305C—2x, 11236—588—Jr3—305C—2x, 9420—506—Sr4—305—2x. 2nd prize 3 Yrs. & 2nd Best Uddered Cow, California State Fair, 1950.

Lot 44
Heifer — **McDONALD FARMS ORION'S SUE,** vaccinated, dropped 4-11-52. Will be fresh and sold open.
Sire: McDonald Farms Steadfast Orion
Dam: McDonald Farms Laird's Patsy, died before she could be tested. A daughter of McDonald Farms Supreme Latona, 9465—545—Jr3—305C—2x, VG '50.

Lot 45
Heifer — **McDONALD FARMS ORION'S SELA,** vaccinated, dropped 1-13-52. Bred 6-11-54 to McDonald Farms High Neptune ("Hightime"—"Kings Jolly Lady," 15575—869—7yrs, E '50 '51 '52.
Sire: McDonald Farms Steadfast Orion
Dam: McDonald Farms High Odette, 9442—513—Jr2, 10053—522—Sr3 (pending).

Lot 46
Cow — **McDONALD FARMS HIGH ODETTE,** dropped 8-29-49. 9442—513—Jr2, 10053—522—Sr3 (pending). Will be fresh and sold open.
Sire: McDonald Farms Hightime
Dam: McDonald Farms Pre Karen, E '52, 15842—774—6yrsC. Sold for $17,000.

Lot 47
Heifer — **McDONALD FARMS ROYAL SABURA,** vaccinated, dropped 8-29-52. Bred 2-17-54 to McDonald Farms Le Supreme ("S. Leader"—"D. Monogirl," 12858—696—Sr4—305C—2x, 16376—894—5yrs, Res. Gr. Ch., National and International, 1953.
Sire: McDonald Farms Jolly Paragon
Dam: McDonald Farms Fore Precious, a granddaughter of McDonald Farms Della, on test at Lian Fair Farms.

Lot 48
Cow — **McDONALD FARMS IDEAL MARGARET,** dropped, 7-27-47. D '50 '52. 8742—487—Jr2C. Bred 1-18-54 to McDonald Farms King James. Will be fresh and sold open.
Sire: McDonald Farms Ideal
Dam: McDonald Farms Harriet, VG '47 '48 '50. 13013—718—8yrs.

Lot 49
Heifer — **McDONALD FARMS FORE SNIPPIE,** vaccinated, dropped 12-12-52. Bred 8-7-54 to Maxim of McDonald Farms, 1st Jr. Yearling Bull, 1954 Pa. State Guernsey Show, for Lauxmont Farms. A beautifully bred Maxim bull.
Sire: McDonald's Foremost Prediction
Dam: North's Chic-Mary K., 7773—424—Jr2—305C—2x. A Chicona Pablo daughter.

Lot 50
Heifer — **McDONALD FARMS LE TIMOTHEA,** vaccinated, dropped 3-25-53. Will be bred before sale.
Sire: McDonald Farms S. Leader
Dam: McDonald Farms Pert Rose Marie, 7082—396—Jr2—2x. A heifer that has had a lot of misfortune making her two-year-old record, but is fresh again and is milking over 50 pounds per day. A beautiful uddered young cow.

For Catalogs Write: **THE LOUIS McL. MERRYMAN & SONS, INC. — SPARKS, MARYLAND**

— LEESIDE FARM COMPLETE DISPERSAL —

Lumberville, Pa.

E. C. Riley, Owner **Leonard Myers, Manager**

Sale will be held at Glenburnie Farm, Trenton, N. J., November 5, 1954

150 HEAD — 5 Bulls — 72 Cows — 38 Bred Heifers — 35 Open Heifers

Great cows that are influential in the moulding of the Leeside herd.

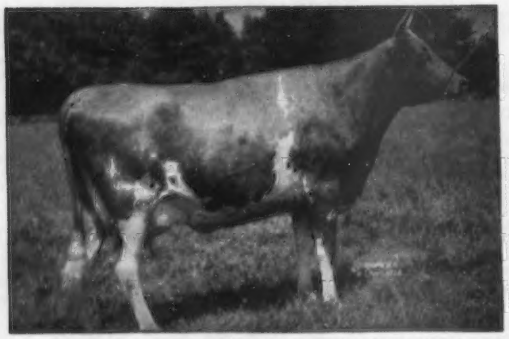

RIEGELDALE MAJESTY'S BUTTERCUP
15272—*907—Jr3C, Very Good '47
Dam of Sterlingold Premier, one of the foundation sires at Leeside. In Sale with 33 daughters.

RYCKLAVER BELLE
15305—662—9yrs—305C—3x
14630—659—10yrsC, 16392—755—11yrsC
Dam of Leeside Ensign, in sale with 17 daughters; Leeside Commander, in sale with 11 daughters; Leeside Captain, in sale with 1 daughter; and Leeside Midshipman, in sale with 1 daughter.

ST. JAMES PHILOSOPHER'S BARBEE
17303—915—A, 16922—904—9yrs
19889—1055—11yrs
Gr. Ch., N. G. S., 1941, 1942. Excellent '47 '48 '51. Dam of St. James Champion Robert, that has been used extensively in the Leeside herd and that has 7 daughters in the sale, and numerous granddaughters.

GREEN MEADOW MELBA
15342—963—FF, Very Good at 15½ years.
Dam of Riegeldale Melba's Majestic, in sale with 18 daughters.
"MELBA" is also paternal granddam of Sterlingold Premier (see above). Practically the entire herd traces one or more times to this cow.

SALE MANAGED BY

THE LOUIS McL. MERRYMAN & SONS, INC.
SPARKS, MARYLAND

THE PATE SALES COMPANY
2064 Lawrenceville Road
TRENTON, N. J.

FOR CATALOGS WRITE

THE LOUIS McL. MERRYMAN & SONS, INC. — Sparks, Maryland

STERLINGOLD PREMIER — LEESIDE ENSIGN

Two outstanding sires at Leeside Farm, Lumberville, Pa.

Twelve young daughters of PREMIER:

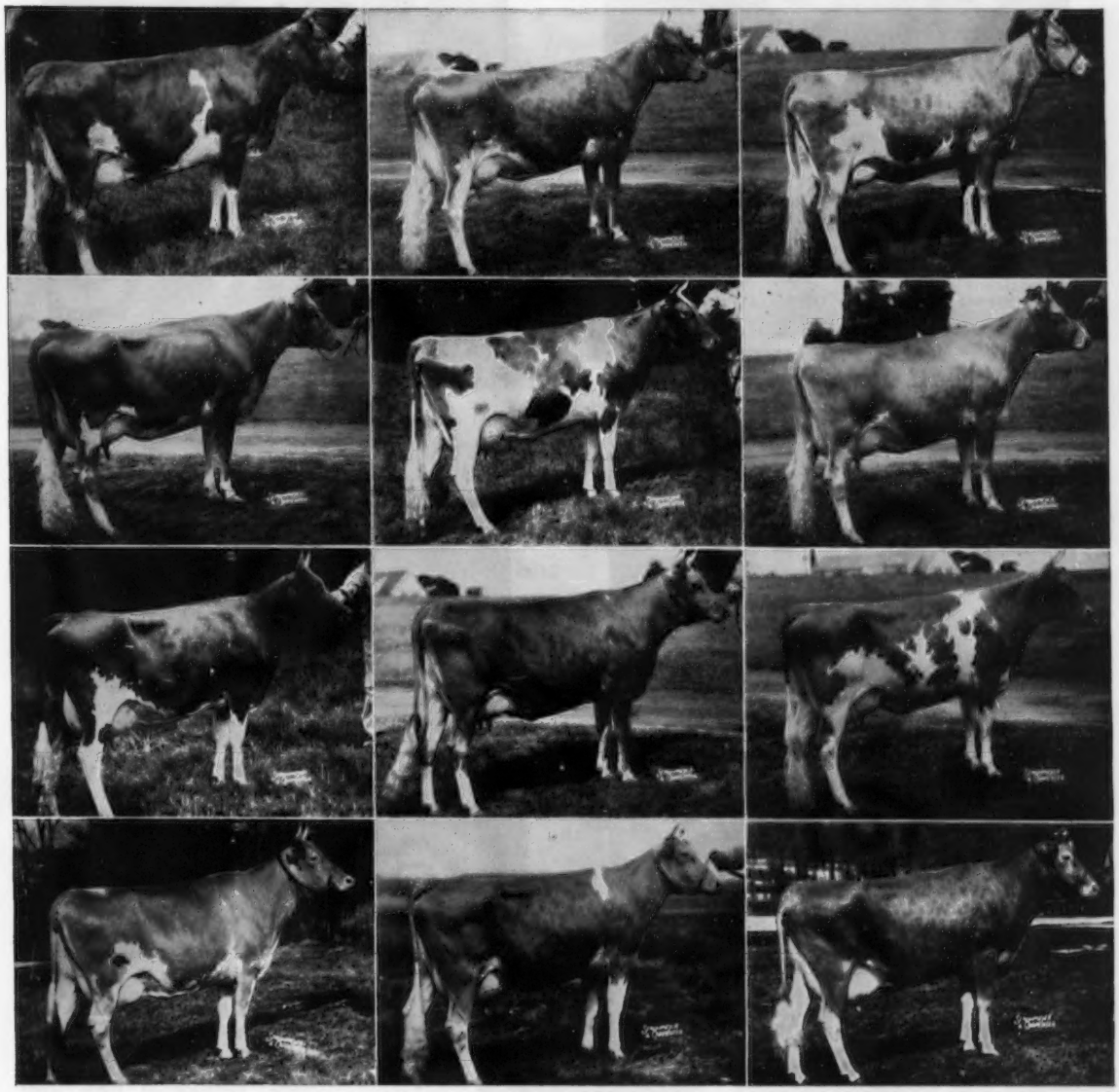

LEESIDE SOUTHERN SPARKLER
12487—675—Sr2C

LEESIDE SOUTHERN FRIEND
(In Sale)
12840—626—Jr2

LEESIDE SOUTHERN MABEL
12558—632—Sr2

LEESIDE SOUTHERN FAVOR
(E '52 '53)
13578—655—Sr2C
11609—599—Sr3—305C—2x
12501—636—Sr4—305C—2x

LEESIDE SOUTHERN PATIENCE
15057—780—Sr4C
13096—631—Sr3C

LEESIDE SOUTHERN KATINKA
(In Sale)
12127—680—Jr2

LEESIDE SOUTHERN LASSIE
10092—561—Sr2—305—3x

LEESIDE SOUTHERN SULTANA
13975—701—Sr3C
11844—601—Sr2C

LEESIDE SOUTHERN LILLIAN
11358—630—Jr3C
12338—650—6yrsC

LEESIDE SOUTHERN MILENA
11988—611—Sr2

LEESIDE SOUTHERN LORA
(In Sale)
11860—628—Jr2

STERLINGOLD PHOEBE
14487—855—Sr4C
13912—818—Sr3C
10557—589—Jr2—305C—3x
(former Class Leader)
12994—741—8yrsC

LEESIDE FARM DISPERSAL—Glenburnie Farm, Trenton, N. J., November 5, 1954

SIXTH FRANCHESTER SALE — West Salem, Ohio — Monday, October 18, 1954 — 1:00 P. M.

SALES HEADQUARTFRS: Wooster Hotel, Wooster, Ohio

After A Selection Trip By Hap Huston And Dutch Snyder The West Is In With Its Best

IN SALE

BUTTERTON MASTER'S VENUS
13050—471—Jr2—305C—2x, *17494—*869—Jr4—365C—2x
Excellent '52 '53 '54. Dropped December 5, 1948. Will be bred before sale to Western Glow Butterfat Traveler.
Sire: Western Glow Master
Dam: Santa Cruz King's Veda
11088—545—Sr3—305C—2x, 13380—688—5yrs—305—2x
Sire: Rockingham Western King
Dam: Santa Cruz Holliston Violacea
13789—571—BB
Consigned by WESTERN GLOW FARMS, INC., BOW, WASH.

IN SALE

RIVERVIEW GENERAL'S MINDELLA
7797—444—Jr2—305C—2x, 10280—560—Jr3—305C—2x
Very Good '52—Excellent '53. Mammary System Excellent '52 '53. Dropped December 24, 1949. Bred August 19 to Wyno Beau's Cherub.
Sire: Flying Horse Clara's General
Dam: Valley Gem Colorful (VG '52)
11152—587—9yrs—305C—2x
Sire: Valley Gem Banker
Dam: Valley Gem Glossy
6400—311—GG
Consigned by GEORGE M. DYNES, RIVERVIEW FARMS, MT. VERNON, WASH.

DAUGHTER IN SALE

WESTERN GLOW BUTTERFAT MISS (E '47 '52)
*16492—796—6yrs—305C—2x, 15964—790—7yrs—305C—2x, former Class Leader. 15043—820—8yrs—365—2x, 15751—765—10yrs—305C—2x, 15760—804—11yrs—305C—2x, former Class Leader. *17585—*921—12yrs—305C—2x, *21573—*1095—13yrs—365—2x
Sire: Hilltop Butterfat Count
Dam: Autocrat's Masher Maid, 11427—*625—Sr2—305C—2x, 12198—664—DDD, former Class Leader.
Dam of
WESTERN GLOW F. BEAUTIFUL MISS
Dropped February 10, 1954
Sire: Coldspring's B. R. Forcaster
Consigned by WESTERN GLOW FARMS, INC., BOW, WASH.

IN SALE

FAR WEST ROYAL ELEGANCE
On test will make over 13000—600—Sr2—305—2x. Classified Very Good '53. Dropped March 30, 1951. Bred January 13 to Far West C. Warrior.
Sire: Far West Welcome's Royal
Dam: Far West Lady Esther (VG '49)
9345—481—Jr3—305C—2x, 11092—546—6yrs—365—2x
Sire: Western Glow May's Royal
Dam: King's Samish Lady (VG '47)
8357—382—FHI
Consigned by CHARLES A. DAMON, FAR WEST FARM, BOW, WASH.

IN SALE

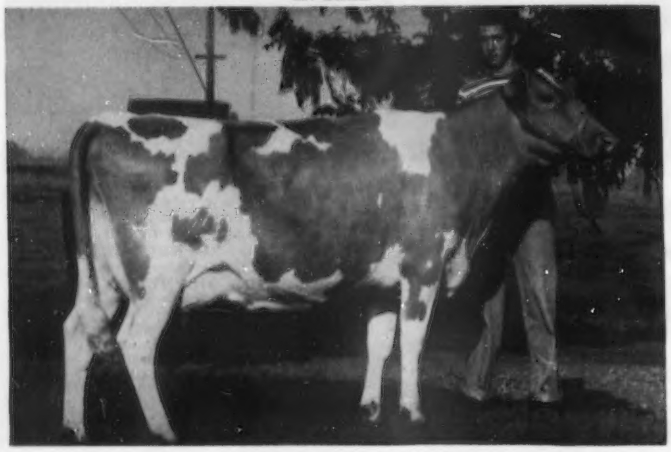

CHUKLUCK MERMAID
8076—400—Jr2 in 206 days—2x
Excellent '54

1st prize Sr. & Gr. Ch., N. W. District Show; Best Uddered Cow, Evergreen Classic; 1st prize 2-year-old in Milk, Evergreen Classic. Dropped October 30, 1951. Bred April 10 to Mulhocaway Butterfat Beau.

Sire: Western Glow Lucky Strike

Dam: Chukluck Royal Maid (VG '54)
6483—371—Jr2—HIR—365—2x
Sire: Bonniebell Noble's Royal
Dam: Chukluck Maid (VG '47)
9368—407—5yrs—HIR—2x
9980—400—6yrs—HIR—2x

Consigned by JACK & RONALD POWER, CHUKLUCK FARM, BURLINGTON, WASH.

For Catalogs Write: **THE LOUIS McL. MERRYMAN & SONS, INC. - SPARKS, MARYLAND**

HICKORY HILL FARMS DISPERSAL

John Evans & Son, Owners

ASHLAND, KENTUCKY — FRIDAY, OCTOBER 15, 1954

87 HEAD 2 BULLS — 47 COWS — 25 BRED HEIFERS — 13 OPEN HEIFERS

GRANDDAUGHTERS IN SALE

JEANETTE OF HILL GIRT FARM
11717—670—EE, 15802—956—AA, former Class Leader
Sire: Merry Top of Hill Girt
Dam: Jeanette of the Prairie 2d
10909—639—CC, former Class Leader
11106—668—AA, 13600—816—A
1st 4 Yrs., N.D.S., D.C.C., 1921; 1st Aged, Sr. & Gr. Ch., N.D.S., D.C.C., 1922.
Sire: Ladysmith's Cherub
Dam: Jeanette of the Prairie
9559—518—E
Jeanette of Hill Girt Farm is dam of Hill Girt Victor, he by Noranda II. of Hill Girt, sire of 24 daughters in sale.

GRANDDAUGHTERS IN SALE

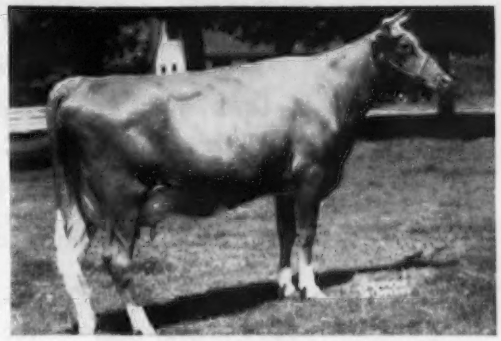

DOUGLASTON CLIFFORD'S KASHMIR
12427—703—Sr4—365C
12585—690—5yrs—365
Sire: Douglaston Baron Clifford
Dam: Douglaston Maharani Kashmir
8389—490—GG
Sire: Douglaston His Royal Highness
Dam: Douglaston Queen Louise
11393—582—GG
"Clifford's Kashmir" is dam of Douglaston Kashmir's Challenge, he by Pine Manor King's Challenger, sire of 11 daughters in sale and 7 females bred to him.

GRANDDAUGHTERS IN SALE

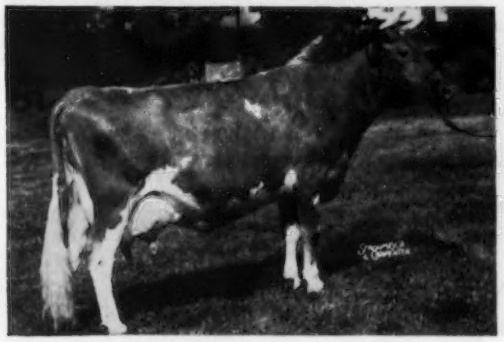

BOURNEDALE PAT-ACE
11911—635—D
Sire: Bournedale Memoir's Ace
Dam: Bournedale Princess Pat
13999—665—CC, 17347—794—AA
Dam of
Bournedale Abe's Patrick, sold for $3,000 to Primrose Farm, resold for $5,100 to M. W. Walker, Alexandria, La.
"Pat-Ace" is dam of Bournedale Prince Pat by Bournedale Charming Prince, sire of 29 daughters in sale and 26 females bred to him.

GRANDDAM OF BOURNEDALE PRINCE PAT

BOURNEDALE GOLDEN CINDERELLA
11436—661—GG, 12388—652—BB,
14443—732—6yrs—365C, 14338—746—7yrs
Sire: Bournedale Golden Majesty
Dam: Bournedale Princess Coronet
11236—582—GG, 15073—764—EE,
*18859—*1019—Jr4—365C
Sire: Bournedale Allen Jay's King
Dam: Atamannsit Princess Coronet
11324—604—F, 13495—674—D,
17810—946—A

FOR CATALOGS WRITE

THE LOUIS McL. MERRYMAN & SONS, INC. — Sparks, Maryland

SALE MANAGED BY
The Louis McL. Merryman & Sons, Inc.
Sparks, Md.

Coarsey Sales Service
Trion, Georgia

Complete Dispersal Southwick Farms

J. E. Brooks, Owner

at the farm

DES MOINES, IOWA

SATURDAY, OCTOBER 9, 1954 — 12:15 P. M.

65 HEAD

28 Cows — 20 Bred Heifers — 12 Open Heifers — 5 Bulls

Calfhood Vaccinated — Dehorned

31 Fresh or Due by December 1

This is a real working herd; the cows and heifers are large with dairy quality.

1952 - 1953 D.H.I.A. Herd Average

8276 lbs. of milk — 405 lbs. of fat — 2 times milking.

HIR and D.H.I.A. testing has been carried on.

This herd was started by Mr. R. H. Brooks in 1923, when he purchased Imp. Nicolle's Primula IV. Two-thirds of the herd trace to this imported cow.

Three successive Boulder Bridge sires have been used. Boulder Bridge Taurus (Valleywood Valiant Hero — Countryman's Babe, 11866—664—CC) and Boulder Bridge Tycoon (Green Meads King Don — Boulder Bridge Quadrine, 11765—517—GG, 11818—510—EE) have left strong cows with good udders that have produced over 400 lbs. of fat.

Boulder Bridge Investment, in the sale with 29 of his daughters, was by Boulder Bridge Lucero, sold for $8,000. His dam, Boulder Bridge Reva, by Valleywood Valiant Hero, has 17393—736—6yrs. "Investment's" daughters are outstanding. They are just freshening and have very good udder promise.

SELLING

IDEAL'S JANSON, born March 11, 1953

Sire: Ideal's Beacon

Dam: Ideal's Risbecq's Janice
12537—690—Jr4
12919—719—6yrs
17397—932—8yrsC

Purchasers at this sale can select from proved cow families and will get the kind that will pay off at the pail.

— WRITE FOR A CATALOG —

Sale Managed by

MIKE SEATH
Far Hills, N. J.
Ph. Millington 7-0756

SEATH AND SHULTZ SALES SERVICE
Peterborough, N. H.

EARL SHULTZ
Peterborough, N. H.
Ph. 124 and 113

— Robert Seitz, Auctioneer —

October 23, 1954, 1:00 P. M. — Interstate Fairgrounds — Trenton, N. J.

All from the GREEN MEADOW—CORONATION family.
The blood that has been in top demand for years.

CONSIGNORS:
HIGHFIELD FARM, FAIRLAWN, IDEAL, GOOSE VALLEY, LAUXMONT, HOMINY HILL, MONTEREY, OSBORNE HILL, NYALA, GAYHEAD, BLAKEFORD, GOLDEN HARVEST, EVERGREEN, SPAR HILL, NORTH, MT. ARARAT, CONOVER'S HIGHTSTOWN, LOCUST GROVE DAIRIES, ELM GROVE, HILL GIRT, FLYING HORSE, EDINHAM, PERONA FARMS, RAND ALFORD, O. P. ALFORD, HADDON FARMS, LAKE LOUISE.

OFFERING TWO BULLS OUT OF GRANDDAUGHTERS OF GREEN MEADOW MELBA

FAIRLAWN K. MOONLIGHT
Born May 18, 1954

Sire: **FAIRLAWN H. EASTERN KING.** Sold for $16,000. 55 progeny have sold for an average of $3,243. 13 P. R. sons, 32 A. R. daughters, 1 over 1000, 2 over 900, 9 over 800, 14 over 700 lbs. fat.

His Dam

FAIRLAWN ACTOR'S DAIRYQUEEN
16035—854—Sr3C

Next Dam: **RIEGELDALE MELBA'S DAIRYMAID,** 12104—715—Sr4C. 4 A. R. daughters. Dam of Fairlawn Dairymaid's King ($10,000), herd sire at Brookberry Farm; Fairlawn K. Dairy King, herd sire at Chedco; Fairlawn Dairymaid's Steadfast, herd sire at Almo Farms.

Her Daughter in the Sale

COLDSPRING'S NOBLE'S COLLEEN
15038—738—Sr2—365C

Dam of —
NORTHERN VAMPIRE
Born September 10, 1952. Due December 22, 1954.

HOMINY HILL ROSE KING
Born November 3, 1953

Sire: **HOMINY HILL ROSE KING**
The MEADOW-GOLD—ROSABELL family.

His Dam

FAIRLAWN K. DAIRYLASS
11583—621—Jr2—295 days. Still on test. Sold in 1952 Franchester Sale for $3,200. She is by Fairlawn H. Eastern King, A. R., out of Riegeldale Melba's Dairymaid — daughter of Green Meadow Melba.

Her Daughter in the Sale

STERLINGOLD PRINCESS LIDA
14866—703—Jr2—365, 13932—635—Jr4—305—3x

Dam of —
LOCUST GROVE M. LIDA
Born February 29, 1952. Due November 29, 1954.

Mike says, "This is the best lot of young things ever to be consigned to a Green Meadow Sale."
We invite you to pass judgment on October 23. WRITE FOR A CATALOG

MIKE SEATH
Far Hills, N. J.
Ph. Millington 7-0756

SEATH AND SHULTZ SALES SERVICE
Peterborough, N. H.

EARL SHULTZ
Peterborough, N. H.
Ph. 124 and 113

— E. M. (MORT) GRANGER, JR., Auctioneer —

In The Sixteenth Renewal of The New Jersey State Sale

New Jersey breeders are again going forward to present a top State Sale.

Friday, October 22, 1954 On Glenburnie Farm at Trenton, N. J.

45 HEAD — Accredited — Certified — Many Vaccinated

TO DATE WE HAVE CONSIGNMENTS FROM THE FOLLOWING:

HOMINY HILL is sending HOMINY HILL MUSIC PRINCE, dropped December 10, 1953, a full brother to the National Record 2-year-old, Hominy Hill Prince's Harp, 16739—1017—Jr2C, by Hominy Hill Coronation Prince, out of Hominy Hill Harp, 15642—854—Jr4C, and HOMINY HILL CHARLOTTE, dropped December 7, 1950, 12760—617—Sr2C (pending), by Hominy Hill Champion, out of Hominy Hill Caroline, 10838—553—Jr2C.

MT. PAUL FARM, Gladstone, N. J., is sending a real headliner in MT. PAUL MARIANNE, dropped May 27, 1951, vaccinated, classified VG '53, 10157—507—Jr2—HIR—305C—2x (pending). Due to calve October 26, to Mt. Ararat King Krishna. She is by Hominy Hill Flashdale (Riegeldale Coronation King—Fairlawn Fawn, 13959—746—7yrs—365), out of Leader's Langricola's Marie, 12650—681—5yrs—HIR—365—2x, a daughter of Evanbrook's Leader.

MULHOCAWAY FARM is sending 3, including their first prize 2-year-old at the New Jersey and Pennsylvania Shows, a daughter of Mulhocaway Butterfat Adonis, the dam has two records over 500 lbs. fat. They are also sending a bred heifer by their Coldspring's Beauty Noble King bull.

FLORHAM FARM is consigning FLORHAM C. DAPHNE, dropped January 30, 1947, due August 28, 1954, 14038—809—Sr4—365, 13616—769—Sr3—365C, 13594—790—6yrs—365C (pending), 11389—659—Sr2—365C. She is by Flying Horse Select's Commando (Alfalfa Farm Select—Alfalfa Farm Primrose, 17564—1083—Sr4—365C), out of Florham Remembrance, 12888—601—8yrs—365C (Langwater Country Gentleman—Florham Keepsake, 11262—582—AA).

LOCUST GROVE is sending 5 vaccinated heifers—2 by Argilla Philosopher, 1 by Sterlingold Melinda's Majesty, 1 by Hornet's Bright Lad and 1 by Bondwick.

QUINTON FARM (Roy C. Patrick) is sending QUINTON MAXIM'S BARBARA, dropped January 10, 1951. 4th 3-year-old, N. J. and member of 1st Produce of Dam, N. J., 1954. Sire: St. James Maxim. Dam: Blaze's Victorine of Q.S.F., 9178—450—5yrs—305C—2x.

WILGORLAN FARM is consigning 1 daughter of Hominy Hill King's Courageous, out of an Excellent cow with an Excellent maternal sister, she is due in November.

ELLIS CROSHAW is sending two; **Flora Lea Farm** (Paul Adams) 1; **Locust Lane** (A. H. Forsyth) 1; **Guernseylea** (Robert Cory) 1; **Kilmac** (D. W. K. Peacock) 1; **Haddon Farm** (Russell Prickett) 1—a daughter of Fairlawn Actor's Jupiter bull, milking over 45 lbs. a day on twice-a-day milking; **Laurel Mills Farm** (John Stafford) 1; **Locust Hill** (George Aaronson) 1 daughter of McDonald Farms D. Novelist; **Glengeran Farm** (Mrs. E. H. Geran) 1; **Glenburnie Farm** (H. M. Pate) 3; **Conover's Hightstown Guernsey Dairy**—2 bred heifers due in mid November; **Wilton Dangler** 1; **Alderney-Brooklawn** 2; **Castle Brook** (Frank Gumina) 2—1 by Langwater Helios due in November.

IDEAL GUERNSEY FARM will send their usual good consignment, details in a later issue.

For Catalogs Write: **THE PATE SALES CO., 2064 Lawrenceville Road, Trenton, N. J.**

You All Come

To The KENTUCKY STATE SALE

WEDNESDAY, OCTOBER 13, 1954

Fairgrounds, Campbellsville, Kentucky

45 HEAD — Include Fresh And Close-Up Springing Cows And Bred Heifers — 8 Open Heifers

These are as good a working group of cattle as you will find anywhere.

There's A Lot Of MILK In This Sale

***Remember the date* — Wednesday, October 13, 1954**

— SALE MANAGED BY —

KENTUCKY STATE GUERNSEY BREEDERS' ASSOCIATION

730 Rose Street, Lexington, Kentucky

WOODLARK FARMS COMPLETE DISPERSAL

One of Ohio's Top Producing Herds — R. W. & Thelma Prinkey, owners, Wooster, Ohio

At the farm, located 4 miles north of Wooster between State Routes 76 and 3 on Wayne County Road No. 6.

Tuesday Noon — October 19, 1954

The day following the Franchester Sale.

70 Head — 35 Cows - 8 Bred Heifers - 22 Open Heifers - 3 Young Bulls - 2 Herd Sires

Every female in the herd has an official record or is now on test as a 2-year-old.

Dam of Senior Herd Sire
18 daughters in the sale.

GREEN MEADS DAME GRACE
12659—634—Sr3—365C
The Theda Bara family.

Her son—**Green Meads Prince Gabriel,** is in the sale along with 18 daughters and 12 bred to his service. He is by Green Meads Levity Prince, a son of Green Meads Lady Willow, 15344—815—GG, former Class Leader.

Dam of Junior Herd Sire
10 daughters in the sale.

FAIRLAWN PEERLESS GOLDENROD
14603—665—Sr3—365C
18090—839—5yrs—365C

Sold for $3,000. 3 P. R. sons, 2 A. R. daughters. One sold for $4,000. Her son—**Applebrook Golden Predictor,** is in the sale, along with 10 daughters. A son of McDonald Farms Prediction Jr.

Granddam of "Dynamo"
16 daughters in the sale

QUAIL ROOST NOBLE PRIMROSE
E '47 '48, noted show cow.

13894—704—Jr2C, 12415—630—Jr3—305C—3x, 15730—744—Jr4C, 13411—644—5yrs. 1 A. R. son and 4 A. R. daughters that include Curtiss Candy Noble Deborah, $10,500, 14455—696—Jr2C, 17993—837—6yrsC. She dam of **Wey Acres Levity Dynamo,** in sale along with 16 daughters. "Levity Dynamo" is a son of Coronation Levity Prince, A. R.

3 Paternal Sisters In The Sale

ARRUS HONEY GIRL
Excellent '52 '53

17936—922—6yrs. Sold by Woodlark Farm in Franchester Sale for $2,800 and resold in Happyholme Dispersal for $4,600. 1st Aged Cow, California, 1952, Sr. & Gr. Ch. Cow, G.N., 1952.

Fully Accredited — Eligible to go anywhere.
Bang's Accr. #10564 — T. B. Accr. #557286 — Calfhood Vaccinated
E. M. Granger, Jr., Auctioneer — Lunch served at the farm.

FOR CATALOG WRITE

THE LOUIS McL. MERRYMAN & SON, INC., SPARKS, MARYLAND
OR
THE OHIO GUERNSEY BREEDERS' ASSOCIATION — Wooster, Ohio

WISCONSIN GUERNSEYS

GRANDVU FARMS

Consigning to WISCONSIN Show Window Sale
WAUKESHA, OCTOBER 18

2 Choice Heifers a FLYING HORSE MASTER'S ROYAL and LOOKWELL COUNT'S LEADER daughter—both production bred.

1 Good Young Cow by CHEDCO LIEUTENANT out of a "MASTER'S ROYAL" daughter.

All three close to freshening, and bred to **McDonald Farms Pre Melvin.**

THEY WILL PLEASE

OFFERING . . . Sons Out Of Daughters Of "The Great Proved High Production Sire"

"Master's Royal" As A Calf And His Dam

FLYING HORSE MASTER'S ROYAL

We have over 100 of his daughters in our herd. He has over 90 A. R. daughters, their records average 8320 lbs. milk, 400 lbs. fat, all on 305—2x, as first calf heifers on ordinary farm care and feed. The "Royal" daughters are great milkers, large, good type, with good udders.

BULLS FOR SALE

We have a few GOOD young ones on hand. **Place your order now for a bull calf from a high record cow—the kind you can be proud to own.**

HEIFER CALVES, YOUNG FEMALES, AND SOME COWS ALWAYS FOR SALE.

FLYING HORSE ROYAL ROSE
15059—853—Jr2—365C, former Class Leader.
22558—1154—5yrs—365C, former National Record in fat production, now 7th place. **Milk Class Leader 4th place.**

HERD SIRES

McDONALD FARMS PRE MELVIN
Sire: **McDONALD FARMS PREDICTION, A. R.**
Dam: **McDONALD FARMS HAPPY LADY**
10870—586—GG, 9085—491—Jr4—305C—2x
12304—694—9yrs—365C—2x

LOOKWELL COUNT'S LEADER
Sire: **ST. ALBANS GRANDEE COUNT**
His Dam: **St. Albans Actor's C. Hale Spot**
VG '50 '51. 19970—1006—7yrs—365C.
Dam: **EXCALIBUR'S LOLA OF MAPLE ROW**
VG '50 at 12 years. 14963—835—AA.

Calves of both sires have pleasing type and show promising production.

The Right Kind—At The Right Price. Plan To See Our Herd. Visitors And Inquiries Always Welcome.

BAUMGARTENER BROS. T. B. Accredited - Vaccinated **WRIGHTSTOWN, WISCONSIN**

A + That Is Showing Results . . .

OUR "CHAMPION" — "VIKING" CROSS

It Spells **P-r-o-d-u-c-t-i-o-n**

WOODACRES NOBLE CHAMPION

Born February 7, 1949
3 daughters on test — many more coming along.

His Dam

TWO BROOKS FANTASY
14426—722—BB. 1 A. R. son, 3 A. R. daughters — **Two Brooks Royal Fanfare,** 3 records over 600 lbs., 14594—728—5yrs—365C.
Sire: **Woodacres Royal Noble.** Full brother to Woodacres Royal Noble Lady, 14914—766—5yrs—365C, Excellent '47.

HILL GIRT EMORY'S VIKING

Born May 20, 1950
"Viking" is being bred to daughters of "Champion."

His Dam

MEADOW TRUDA OF HILL GIRT
13837—737—Sr4—365C, 13539—733—7yrs—365C
A daughter of Green Meadow Cherub, a son of Green Meadow Coronation King, A. R., voted as the 6th most influential sire in the breed.
Sire: **Riegeldale Melba's Emory, A. R.** sold for $30,000. An own son of Green Meadow Melba.

If this cross interests you, write for our list of available bull calves.

SPLENDOR VALLEY FARM

S. O. HOWARD, Owner **Route 2, Box 82 — Mukwonago, Wisconsin**

Our Junior Sire Is Surrounded With Very High Class Leading Production
Add This Outstanding Production To Your Herd With A "General" Son

FLYING HORSE ROSE'S GENERAL — Born March 10, 1951

His first calves are arriving and look very sharp.

Sire — **FLYING HORSE COLONEL'S PROMISE, A. R.**
Outstanding herd sire at Flying Horse Farm.
"General's" Paternal Sister

Dam — **FLYING HORSE ROSE**
12576—671—Jr2C, 16650—906—AA. 5 daughters, 7 sons.
"General's" Maternal Sister

FLYING HORSE GENERAL'S HOLLY
13969—777—Jr2—365C
*15874—*836—Sr3—305C
*16392—*850—Sr4—305C

FLYING HORSE ROYAL ROSE
15059—853—Jr2—365C
*22558—*1154—5yrs—365C
Both National Records when made.

WRITE FOR PRICES AND PEDIGREE.

ALMO FARMS — Freedom, New Hampshire

ROBERT C. & DENE W. DRAPER, Owners — JOHN GODFREY, Manager

BROADFIELD FARM COMPLETE DISPERSAL

AARON W. CHADBOURN, JR., Owner — At the Farm
(Lee) R. 2, Dover, N. H.

Saturday, September 25, 1954 — 1:00 P. M.

72 HEAD

30 Purebreds — 42 Grades

34 Cows — 20 Bred Heifers — 18 Open Heifers
Calfhood Vaccinated

T. B. Accredited — Bang's Certified

The purebred cows have HIR records, many over 400 lbs. on twice-a-day milking. The grade cows have D.H.I.A. records.

This lot of females is sired by such outstanding proved sires as Langwater Darius, Yellow Creek King's Noble, Defender of Ware, Mulhocaway Rosenkavalier, and Yellow Creek Lady's General.

It is a herd with a lot of milk.

WRITE FOR A CATALOG
SEATH AND SHULTZ SALES SERVICE
Peterborough, N. H.
— E. M. (Mort) GRANGER, JR., Auctioneer —

MIKE SEATH
Far Hills, N. J.
Ph. Millington 7-0756

EARL SHULTZ
Peterborough, N. H.
Ph. 124 and 113

BARBIAN FARM COMPLETE DISPERSAL

Julian Schwabacher, Owner — At the Farm — BETHLEHEM, Connecticut

Friday, October 15, 1954 — 1:00 P.M.

59 HEAD

29 Cows — 9 Bred Heifers — 20 Open Heifers — 1 Bull

Calfhood Vaccinated — Majority Fall Fresheners

This is an exceptionally milky herd. HIR testing has been carried on for years, with a twice-a-day milking. A minimum standard of 400 lbs. has been the goal. The D.H.I.A. Herd Average last year was 9190—434 with 40 cows.

The herd has been rigidly culled, and the top animals have not been sold.

These Top Bred Sires Have Been Used!

GREEN MEADS KING OF BARBIAN

Sire: **Langwater King of the Meads**
Dam: **Aiyukpa L. Nancy**
10493—614—G
14044—770—A

NYALA PRINCE'S LEADER

Sire: **Nyala Peerless Prince**
Dam: **Fairlawn Actor's Indigo**
*19426—946—Sr3C
*17362—*825—7yrs—305C—2x
*18494—*838—8yrs—305C—2x

AVALON'S MEADOW KING

Sire: **Langwater Meadow King**
Dam: **Green Meads Queen Avalon**
15267—718—G
18008—854—DD
18939—880—B

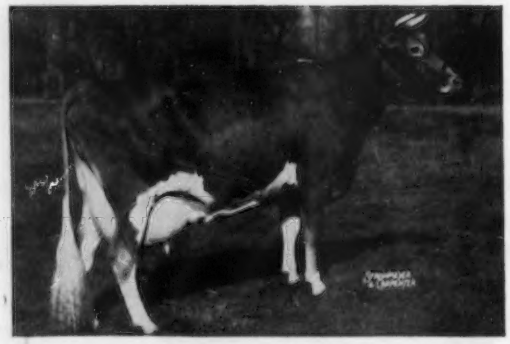

FAIRLAWN ACTOR'S FORESTER

Sire: **Fairlawn Peerless Actor**
Dam: **Moreau Farms Kit**
12386—650—Jr4—HIR—2x
16051—829—Sr4C
13603—709—6yrs—305C—3x

— WRITE FOR A CATALOG —

SEATH AND SHULTZ SALES SERVICE

Peterborough, N. H.

MIKE SEATH
Far Hills, N. J.
Ph. Millington 7-0756

EARL SHULTZ
Peterborough, N. H.
Ph. 124 and 113

— E. M. (MORT) GRANGER, JR., Auctioneer —

40 HEAD 12th KLONDIKE SALE

ALL HERDS FULLY ACCREDITED

At Klondike Farm, Elkin, North Carolina, Monday, October 25, 1954, 12:30 P. M.

4 BULLS IN THE SALE **36 FEMALES**

Herself and Her Full Brother

KLONDIKE RAIDER'S SUNBEAM, VG '52
Due September 1
11858—645—Jr2C, 12883—644—Jr4C
And Her Full Brother:
KLONDIKE RAIDER'S MASHER
Born February 6, 1954
Their Sire: **Klondike Holliraider, A. R.**
Their Dam: **Klondike Nancy** (Excellent '48)
10130—500—F, 10923—523—AA

Her Son

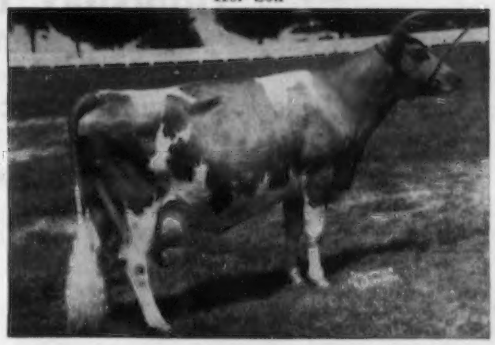

(photo at 15 years)
KLONDIKE MOLLIE, VG '48 '52
13478—584—G, 15417—693—DD, 17126—716—A
2 A. R. daughters, 1 on test, 5 P. R. sons
Her Son: **KLONDIKE MOLLIE'S DISTINCTIVE**
Born July 2, 1953 — service age.
His Sire: **McDonald Farms Predictmost, A. R.**
74 A. R. daughters, 22 P. R. sons

Her Son

KLONDIKE HOLLIPEARL, VG '52
10909—551—Sr2, 12260—638—Jr4C
Dam: **Klondike Pearl**, 5 records, 3 over 800, including 16792—923—Sr4C (VG '52)
Her Son: **KLONDIKE PREMOST TAURUS**
Born January 20, 1954
His Sire: **McDonald Farms Predictmost, A. R.**

Her Full Brother

KLONDIKE PREMOST DIONE
12941—643—Sr2—365C
Her Full Brother:
KLONDIKE PREMOST ETZEL
Born May 3, 1953
Sire: **McDonald Farms Predictmost, A. R.**
Dam: **Klondike Kella**, GP '48
12774—642—Jr2C; 2 A. R. daughters
Next Dam: Klondike Mollie (see above)

Herself

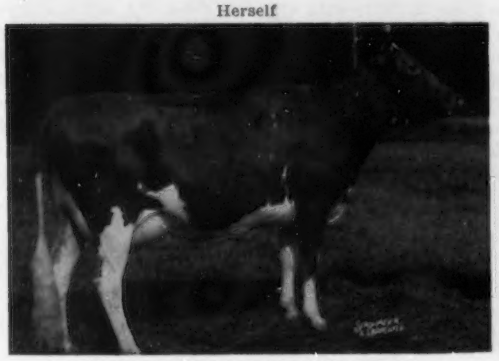

CLEAR SPRINGS' LEADER'S POLLY
Calved July 1. On A. R. test, Jr2.
Sire: **Coldspring's Noble's Leader, A. R.** ($7,550)
Dam: **Gippy Princess Polly**, GP '48
11254—602—AA; 6 A. R. daughters

Her Daughter — Due September 13

BETHANY HAPPY MAY
11691—570—Jr2C, 15623—848—S-3
Her Daughter: **LUSHACRES HERMES NORAH**
On A. R. test, Sr2.
Her Sire: **Northern F. Hermes, A. R.**
His Dam: **Horse Shoe Conrad's Lillian**
15899—783—Sr3, 17793—933—Sr4

SEE OUR ADVERTISEMENT, OCTOBER 1 JOURNAL

For catalogs and folders address: **SALLEY SALES SERVICE, Sales Managers — Orangeburg, South Carolina**

South Brook Farm Guernsey and Equipment Dispersal

(C. A. HIGGINS, Owner, Kennett Square, Pa.)

At The Association's Sales Pavilion, Six Miles East Of Lancaster, Pa., On Route No. 30.

THURSDAY, OCTOBER 7, 1954

EQUIPMENT SALE — 10:00 A. M. (details in catalog) — **CATTLE SALE — 12:30 NOON**
(Bang's and T. B. Certified)

78 HEAD — 4 BULLS — 32 COWS — 8 BRED — 34 OPEN HEIFERS
(Everything VACCINATED except a few old cows)

A. R. RECORDS — Females in sale: 17 over 400 lbs., 9 over 500 lbs., 4 over 600 lbs., 1 over 700 lbs. FAT.

Dams of females in sale: 30 over 400 lbs., 26 over 500 lbs., 15 over 600 lbs., 5 over 700 lbs., 1 over 800 lbs. FAT.

MARLBORO LEADER'S CLARABEL

DAM OF →

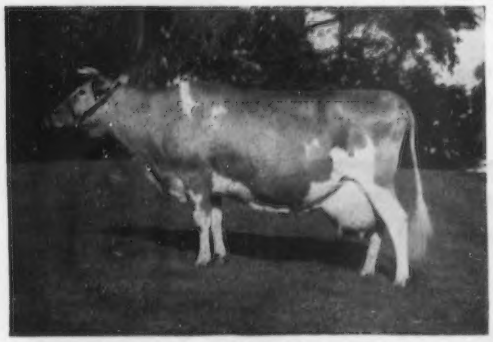

10680—529—Sr2—305C—2x, 10935—565—Sr3—305C—2x, 12916—702—Sr4—305C—2x, former Class Leader, 14513—730—6yrs—305C—2x, 13643—679—7yrs—305C—2x. Five consecutive records average 12527—641, all 305C—2x.
SHE ALSO DAM OF

MARLBORO ST. PATRICK, in sale with 13 daughters and service sire to 7 females in sale.

MARLBORO WINSTON, in sale with 8 daughters and service sire to 5 females in sale.

MARLBORO'S QUEEN MARY, in sale, born May 4, 1951, 7587—408—Jr2—305—2x (pending)

MARLBORO'S PRINCESS CREAM, born July 24, 1953 by WINLOCHAN PRINCE DON MARLBORO (Hill Girt Prince Cherub—Coldspring's Hardwick's Della) now at New Jersey Agr. Exp. Station, he having 1 son and 15 daughters in sale — TOP PRODUCERS.

* * *

DUCHESS OF MARLBORO SHE DAM OF →

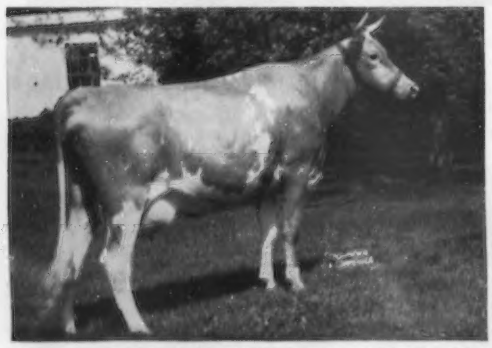

8920—517—Jr2—305C—2x, 10170—583—Jr3—305C—2x, 10914—651—Jr4—305C—2x, 11458—624—6yrs—305C—2x (pending). Due October 1, 1954. She has 1 daughter, 2 granddaughters and 1 great granddaughter in sale.

MARLBORO PAT'S DUKE, by MARLBORO'S ST. PATRICK (Winlochan Prince Don Marlboro—Marlboro Leader's Clarabel, see above) has 7 daughters in sale.

- - - - - - - - - - - - - - - - - - - -

IN SALE — **MARLBORO PREDICTION BOBOLINK,** born June 3, 1952, with 4 daughters and 1 son and service sire to 13 females in sale. He is by a son (Namreg Coronation King) of the highest tested daughter of RIEGELDALE MELBA'S EMORY — RIEGELDALE EMORY'S BOBOLINK, 16848—966—8yrs, and out of the highest tested daughter of FOREMOST PREDICTION —McDONALD FARMS GARLAND, 17498—883—8yrsC, 14624—731—9yrsC.

* * *

A HERD BRED FOR PROFITABLE PRODUCTION — A LARGE NUMBER OF OPEN HEIFERS, OUT OF HIGH RECORD DAMS, READY TO BE BRED LATE THIS FALL FOR NEXT YEAR'S LATE SUMMER AND FALL FRESHENING!

SALE MANAGED BY: FOR CATALOGS WRITE:

PENNSYLVANIA GUERNSEY BREEDERS' ASSOCIATION

Telephone 4-4062

P. O. Box 491 WM. H. JUZI, Business Manager **Harrisburg, Pa.**

EXCELLENT CLASS LEADER PRODUCTION
EXCELLENT TYPE COMBINED IN OUR
GREAT MARTHA COW FAMILY

Herself

FER-MANOR MARTHA, VG '50 '52 '53

EXCELLENT 1954

10029—557—Jr2—305C—2x
10811—587—Sr3—305C—2x
12700—*763—Sr4—305C—2x
Class Leader 4th in fat
17230—*1020—5yrs—365—2x
Class Leader 2nd in fat

"Martha's" Dam

(snapshot taken at 13 years)

KENDALL'S NANCE, VG '52 '54

8777—456—5yrs—305C—2x
9032—481—6yrs—305C—2x
10008—519—7yrs—305C—2x
11046—582—8yrs—305C—2x
11702—645—9yrs—365—2x
4 A. R. daughters

"MARTHA'S" TWO A. R. DAUGHTERS — BOTH VERY GOOD

FER-MANOR PRINCESS MARTA, VG '54

9920—534—Jr2—305C—2x
10761—566—Jr3—305C—2x

FER-MANOR MARVA LU, VG '54

10681—545—Jr2—305C—2x
1st Senior Yearling, Jr. Ch., Evergreen State Fair, Monroe, 1952; 1st Sr. Yr., P.I.E., 1952.

"Martha" has two other daughters in our herd—Fer-Manor Marlene, born November 19, 1952 and a calf. Her two-year-old son, Fer-Manor Model, is in heavy service in herd of A. V. Handorf, Puente, Calif.

A Bull From This Family Could Help Your Herd.

FER-MANOR GUERNSEYS — Route 4 — Mount Vernon, Washington

JIM AND ENA FERGUSON, Owners — HILKO JAGER, Herdsman

IN THE CALIFIA FARM DISPERSAL

Owned by Mr. and Mrs. A. W. Telfer — and G. R. Hoagland & Son

at the farm — 4 mi. N. E. Lafayette, Indiana — Friday, October 15, 1954

FOUR GREAT HERD SIRES

Lot 1

FAIRLAWN ACTOR'S IDAHO
Born January 20, 1949
Service Sire — 14 females

His Full Sister

FAIRLAWN ACTOR'S LINARIA
Excellent '53, 13855—728—Jr2C.
Purchased by A. M. Sonnabend for $14,000.

Lot 2

FAIRLAWN WESTERN ACTOR
Born September 17, 1951
Service Sire — 15 females

His Dam

FAIRLAWN HORNET'S KARENA
13449—599—Jr2C - - VG 53
Purchased by A. M. Sonnabend.

His Maternal Granddam

FAIRLAWN PEERLESS GAYLIGHT
16643—821—6yrsC
Purchased by A. M. Sonnabend.

Lot 3 — **FAIRLAWN HORNET'S MAHOMET**
Sire: Fairlawn Actress' Hornet
Dam: Fairlawn Actor's Myrtle
14405—715—Sr4—HIR—365
Purchased by Wabeek Farms

By a Son and out of a Granddaughter of

BRIGHT LAD'S ACTRESS, Excellent '47
19146—980—C

Lot 4 — **GOLDEN GRANGE MEADOW KING**
Sire: Meadow Lodge King's Oklahoma
Dam: Golden Grange R. Meadow
Excellent 5 times
17399—906—5yrs—365C

His Dam

GOLDEN GRANGE R. MEADOW
Excellent 5 times
17399—906—5yrs—365C

This is a rare opportunity for Breeders and for Artificial Breeding units.

These Bulls Are All In Active Service.

His Paternal Granddam

MOONLIGHT'S GENTIAN
Excellent '47
16389—881—AA

IN THE SALE — 45 cows — 18 bred heifers — 12 yearlings

Lot 5

CALIFIA VICTOR'S BELLE
Born August 1, 1947
8741—422—Jr2—HIR—365—730
9165—462—Sr3—HIR—365—632
VG '52
Due October 12, 1954

Lot 9

CALIFIA VICTOR'S QUEEN
Born November 12, 1948
7568—395—Sr4—HIR—305—2x
in 274 days
Due November 3, 1954

Lot 15

OWEN'S PLACE R. K. DIPPER
Born January 28, 1947
9761—521—5yrs—HIR—305C—2x
VG '52
Due March 31, 1955

Lot 45

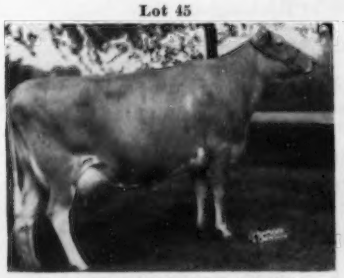

KENVER PRINCESS GAZELLA
Born August 10, 1947
9099—504—Jr4—HIR—365—730
VG '52
Due May 7, 1955

Lot 20

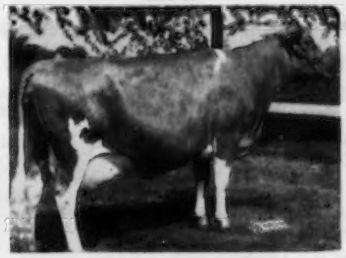

TAURUS' MAIDA
Born February 23, 1949
7281—393—Jr2—HIR—365—638
VG '52
Due November 12, 1954

Lot 49

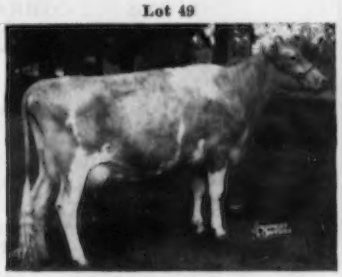

PRICE'S ROYAL HETTIE
Born December 6, 1949
10324—487—Jr3—HIR—365—2x

Lot 36

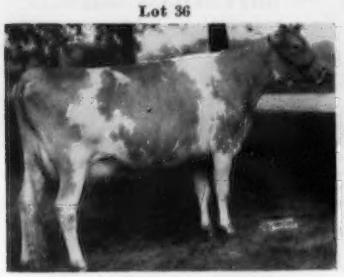

CALIFIA L. A. PEARL
Born October 25, 1949
6497—326—Sr2—HIR—305—610
Due March 21, 1955

Lot 40

CALIFIA I. LINDELL
Born April 9, 1952
On test. Fresh July 3, 1954
An "Idaho" daughter.

Lot 46

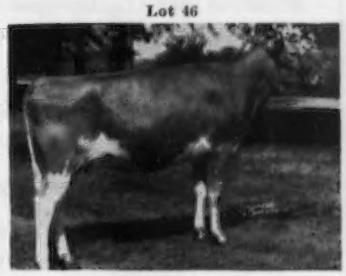

CALIFIA M. GOLETA
Born October 8, 1952
Due November 10, 1954
A "Mahomet" daughter.

Most of the cattle are vaccinated (Strain 19)

Negative for T. B. and Bang's

Lot 13

CALIFIA IDAHO'S VILETIA
Born May 11, 1952
Just started on test.
A full sister and maternal brother in sale.

Continuous HIR records

Herd classified 1953

For Catalog and Preview Write

INDIANA GUERNSEY BREEDERS' ASSOCIATION, INC.

412 Schultz Building — Lafayette, Indiana

Illinois GUERNSEY BREEDERS ASSN.
108 E. WILSON ST., BATAVIA, ILL.

ILLINOIS Guernseys

GEORGE A. CAMPBELL, FIELD SECRETARY

A Well-Rounded Program . . .

OUR HERD IS ON A. R. TEST . . . OUR HERD HAS TWICE BEEN CLASSIFIED

40 Head Classified in June, 1954 . . . 97½% Above The Line

1 Excellent, 22 Very Good, 16 Desirable, 1 Acceptable

In 1954 . . . WIL-O-WAY PHILLIP'S GRANNY classified Excellent at 10½ years.

In 1953 . . . COMRADE'S CUPID OF BON TERRA, a daughter of Rockingham Conrad, A. R., classified Excellent '53.
WIL-O-WAY CHUM'S ALICE, also went Excellent '53.

We Bred Ourselves A Bull . . . **WIL-O-WAY NATHAN**

6 daughters classified — 3 Very Good As Two-Year-Olds
3 Desirable . . . **All are on test.**

"NATHAN" is sired by St. James Nathan's Boris, A. R., he by St. James Philosopher's Nathan, A.R., out of St. James Champion Babbie, 12479—687—G, VG '47 ($12,750).

"NATHAN" is out of St. James Champion Belinda, 10741—501—Jr2, a daughter of St. James Champion's Champion, A. R., out of St. James Prince's Linda, 5 A. R. records, 12344—671—BB, 11938—598—A, 3 A. R. sons, 3 A. R. daughters, 2 over 624 as Jr2-year-olds.

Our herd averages over 500 lbs. fat on 2x. We offer some cows and bred heifers for sale.

WRITE US YOUR NEEDS.

MRS. DOROTHY POLIVKA, Owner
EUGENE HENRY, Herdsman

WIL-O-WAY FARM — NAPERVILLE, ILLINOIS

COWS AND BRED HEIFERS FOR SALE

We are now in a position to sell Daughters and Granddaughters of —

ST. JAMES DUKE'S GOVERNOR

A proved A. R. sire. 14 A. R. daughters, 1 A. R. son.
He is sired by St. James Philosopher's Duke, A. R., out of St. James Verlinda, 13693—672—AA, 15510—788—AA. 2 A. R. sons, 6 A. R. daughters, 2 over 700 lbs. fat, 4 over 600 lbs. fat.

"KING'S MAGICIAN" and his son "KING'S JUNIOR" are siring TYPE

McDONALD FARMS KING'S MAGICIAN

50 daughters of this bull are in the herd. 17 are fresh and on test. One just fresh with her second calf is milking 50 lbs. per day on twice-a-day milking. 4 have completed HIR records including Peck's King's Idena, 8407—434—Sr2—HIR—2x, and Peck's King's Idolly, 8093—402—Jr2C—HIR—2x. ALL of his daughters look very promising. He was the sire of the 2nd and 3rd Senior Yearlings in a good class at the Northern Illinois Field Day. **They were beaten only by the Junior Champion Female at the show.** He also sired the 2nd Sr. Yr. Heifer and 2nd Bull Calf, Int., 1953.

"Magician's" Dam

McDONALD FARMS FIDELITY
11067—613—Sr2C
14276—838—6yrsC
Very Good '47 '48
"Magician" is a Myhaven King son out of the highest record daughter of Foremost Prediction.

A son of "Magician," Peck's King's Lord, was 1st prize Sr. Yr. Bull, Northern Ill. Parish Show, 1954. The daughters, sons, granddaughters and grandsons of "Magician" did well in this year's show. We won 3rd place honors for the Premier Breeder Award at the Northern Ill. Parish Show.

We have for sale a choice selection of females by "Governor" or "Magician" or by sons of "Magician." Plan to visit our herd if possible and if not write for list of available stock.

These cows and bred heifers are priced for immediate sale.

FEMALES — ALL AGES — AVAILABLE.

PECK'S GUERNSEY FARM — Geneva, Illinois

MARION, LAUREL and MRS. PECK — Telephone Geneva 787

GREENWAY GUERNSEYS

1914 — 1954

COMPLETE DISPERSAL — OCTOBER 14, 1954

121 South Street

AT GREENWAY FARM — WARE, MASSACHUSETTS

100 HEAD AT AUCTION

Greenway Farm is going out entirely and permanently.
The real estate is on the market at private treaty.

45 COWS — 20 BRED HEIFERS — 4 BULLS — 31 OPEN HEIFERS

Every cow except 2 have A. R. records. It is one of the oldest herds in A. R. with completely filled pedigrees all the way back and every cow has a consistent, uninterrupted calving record.

"Blossom Family"—Mother—Son—Daughter

BLOSSOM OF WARE
13612—703—FF
17716—951—BB
Former Class Leader
19154—999—A
18179—990—AA
Former Class Leader

DEFENDER OF WARE
36 P. R. progeny
Now at stud
New Hampshire
Breeding Co-op.

COUNTY BUD OF WARE
14876—808—B
12878—680—F

In the Sale

Greenway Prince Charming, A. R.

Born April 10, 1946. Selling with 28 daughters, many cows to his service and granddaughters.

Sire:.. Green Meads Prospect

Dam:..Blossom of Ware . . . see photo

Selling her son

GREAT ELM EVELINA
16011—825—Sr4C. Dam of FORGES PARAGON, born August 7, 1949. Selling with 15 daughters and cows to his service. Maternal sister: Forges Belinda, 20976—852—Sr4.

Selling her son

LYNBROOK CHERRY PRECEPT, Excellent '49 '50
13778—728—5yrsC
Dam of LYNBROOK ROYAL PRESTIGE, born March 22, 1951. Selling with 14 daughters and many cows to his service.

Federal Accredited No. 7129. State Bang's Free — Vaccinated No. 1750.

FOR CATALOGS WRITE

DUNN, HARWOOD & CRABTREE, Sales Managers — Cordaville, Mass.

"LE PATRIOT" — A Bull That Is Siring Extreme Dairy Quality and Sharpness . . .

HIS FIRST DAUGHTER FRESHENS NEXT MONTH

McDONALD FARMS LE PATRIOT . . . Born October 9, 1950

Carries the blood of the LADY AUGUSTA — THELMA — MELBA — HARRIET — QUEEN families.

His Dam

McDonald Farms Ideal Kidette
14149—812—Sr4
A daughter of McDonald Farms Ideal, A. R.

Two sons of "Le Patriot" are being retained for use in our herd. We offer stock for sale, backed by generations of proved production. 16 years of continuous herd test. 26 cows in the herd have completed 65 records that average 9935 lbs. milk, 495 lbs. fat, only 17 mature — all on 2x milking. Plan to visit our herd and write for our list of available stock.

T. B. Accredited No. 541552 . . . Bang's Free Certificate No. 7611

Fred and R. D. Bradford and Son, Owners

BRADFORD FARM - Alma, Michigan

A Full Brother To Our "NIMBUS" Bull Topped The Forsgate Dispersal.

This bull inherits longevity, proved production, reproduction and top breeding.

CAUMSETT NIMBUS — Born May 29, 1952

HIS FULL BROTHER

CAUMSETT STIMULUS

A show bull. He is sired by McDonald Farms Predictor, A. R., a double grandson of Foremost Prediction, A. R. He topped the Forsgate Dispersal at $6,200 and was purchased by Mr. J. C. Penney, Pre-Eminent Farms, Gallatin, Missouri.

HIS DAM

CAUMSETT OCEAN LEDA

Winner of the Otto Liebers, Skyline Trophy for lifetime production, 1954. 8 lactations average 17974—845 or a total production of 143,791 lbs. milk, 6,754 lbs. fat. She produced 12 calves in 9 years and is dam of 3 A. R. daughters.

Plan to visit our herd. We are now in a position to sell a few useful cows or heifers.

WRITE US YOUR NEEDS.

Vaccinated at 5 months with Strain No. 19 — T. B. Accredited No. 572931

Office Address:
200 Wabeek Bldg.
Birmingham, Mich.
HAROLD B. KUDER
Phone: Mid-West 4-3422

WABEEK FARMS

Farm Address:
1840 West Long Lake Road
R.F.D. No. 3, Pontiac, Mich.
LEONARD A. KLUG, Manager
Phone: Mayfair 6-2620

Cows and letterheads

Cows and letterheads don't have much in common but you have good cows and, when you write letters about them you should have good letterheads (and envelopes). Write us today for specimens and prices of our outstanding Guernsey Stationery.

TRANSCRIPT PRINTING COMPANY

Printers of the Journal

Peterborough, New Hampshire

Guernsey Pedigree Specialists

Established in 1915

★

Owing to the physical health of the owner, it is imperative that we close our business at the very earliest opportunity. It is with much regret that we feel it necessary to terminate our relationship with many customers over the past several years, but we do appreciate immensely their good will and business.

Any orders received in our office up to October 1st, we shall attempt to fill; beyond that date we should not accept any further orders.

★

Ithaca Sales And Pedigree Company

513 North Tioga St., Ithaca, New York

Telephone 4-3872

Have You Sent In Your Advertisement For The November 15 Issue?

Assistance Gladly Given In Preparing Copy

The Journal

FOR SALE

Bred Heifers Due In September And October With High Production Inheritance At Farmers' Prices

DEERSHORN FARM

Sterling Junction, Massachusetts

(Off Highway 62)

T. B. Accredited — Bang's Free Accredited

V. D. MUDGETT

Owner

ENDEAN Consigns —

Essex County Sale — September 29

Fairgrounds, Topsfield, Mass.

2 HEAD — A fresh two-year-old — A bred heifer.

ENDEAN VALESTA

Born June 5, 1952

Due to freshen September 16 and will be milking heavy.

Sire: **Valleywood Valiant Crusader**
Our production-bred senior sire.

Dam: **Endean Lassetta**
7448—342—Sr2—305—2x

ENDEAN MARONIA

Born August 1, 1952

Due December 21 to Endean Vigo, a son of Chedco Caroler, out of Endean Varda, 14271—625—Sr2—365C.

Sire: **Endean Valiant Marcellus**
Our junior sire — son of "Crusader."

Dam: **Endean Pattonia**
Dam of Endean Patmara, 8169—406—Jr2—305—2x. "Pattonia" is a daughter of LANGWATER PATRIC.

We think you'll like this pair.

ENDEAN FARM — East Walpole, Mass.

WM. G. JENKS, Supt.
Walpole
Telephone Farm NOrwood 7-1181
Telephone Office Walpole 130

THE ESSEX COUNTY BREEDERS' ASSOCIATION

ANNUAL SALE

Wednesday, September 29, 1954 — 1:00 P.M.

Topsfield Fairgrounds — Topsfield, Mass.

40 HEAD

21 Cows — 18 Bred Heifers — 1 Open Heifer

They are young, they have type, they have records or are from dams with records. The majority are fresh or close to freshening.

It is a top lot. Many very satisfactory purchases have been made at this sale including Hominy Hill Prince's Harp, National Record Fat Champion with 16739—1017—Jr2—365C—3x, bought by Mr. Howland in the 1951 Sale.

Here is the rundown on the consignments. The facts speak for themselves.

LUSHACRES—The first place Sr. Yr. in 1954, N. E. Judging Conference.

LushAcres Boswell's Prize (Vacc.)—Born May 31, 1952. Due September 11, 1954. Sire: Horse Shoe Conrad's Boswell. Dam: Flying Horse Patricia's Last, 11114—623—Jr2C, 14228—828—5yrs.

LushAcres Boswell's Coral (Vacc.)—Born November 6, 1949. 9781—501—Jr2. Due September 13, 1954. Sire: Horse Shoe Conrad's Boswell. Dam: Lush Acres Merry Mystery, 8854—421—Jr2—305C—3x.

FAIRLAWN

Coronation Majestic Hopeful—Born July 1, 1946. 8152—452—Sr4—305C—2x, 13569—694—6yrsC (pending). Fresh. Sire: Coronation Melba's Majestic. Dam: Pine Manor King's Hope, 10256—536—Sr3C. Dam of Coronation Holly (VG '47), 13307—706—Jr2C.

KADOCKADEE

Kadockadee Noble Daylight—Born January 1, 1952. Due October 7, 1954. Sire: Kadockadee Noble Banner. Dam: Kadockadee Daylight, 9740—423—Sr2—305C—2x.

FORGES

Forges D. Bellerina (Vacc.)—Member of the first prize Jr. Get, 1952 Essex County Spring Show. Born January 1, 1950. 9157—452—Jr2—305—3x. Due October 5, 1954. Sire: Garnet's Darius. Dam: Broadland Bella, 11198—585—BB. Full sister to Broadland Baroness.

FLYING HORSE

Flying Horse Harmony's Belle—Born January 25, 1953. Open. Sire: Flying Horse Melody Master, Gr. Ch., 1953 National Guernsey Show, Gr. Ch., 1954 Topsfield Spring Show. Sire of Jr. Ch., Topsfield Spring Show, 1954. Dam: Flying Horse Phil's Bluebell, 14579—677—Sr2C.

Flying Horse M's Utmost—Born November 3, 1952. Due December 21, 1954, to Flying Horse General's Royal (a son of "Royal Rose"). Sire: Flying Horse Musicmaker. Dam: Tamworth Utmost, 12640—550—Jr2, 16131—707—Sr3.

ELM CREST

Elm Crest Farm's Phyllis (Vacc.)—Born March 18, 1951. Due September 16, 1954. Sire: Great Elm Royal Philosopher. Dam: Walnut Crest Prophet Mystery, 10459—537—Jr3—305C—3x, 12192—585—5yrs—305C—3x.

CHEDCO

Chedco Patricia—Born April 29, 1952. Fresh August 24, 1954. Sire: Chedco Advance. Dam: Argilla Fair Palotterie 4th, 19418—762—Sr3.

INDIGO HILL

Indigo Hill Noble Clirissa (Vacc.)—Born May 25, 1952. Due October 29, 1954. Sire: Fairlawn K. Nobleman. Dam: Indigo Hill Paula, 10087—538—Sr3—HIR—365C—2x (State Champion).

KITCHENER

Kitchener B. Image—Born July 19, 1952. Due November 7, 1954. Sire: Kitchener Fashion's Brilliant. Dam: Kitchener Fearless Iola, 10685—624—Jr2.

SARACEN

Saracen Graceful (Vacc.)—Born January 27, 1952. Due October 15, 1954. Sire: Caumsett Stimulus. Dam: Rycklaver Grace, 8494—433—Jr2—305C—3x, 9446—478—Jr4—HIR—305C—2x, 10867—549—5yrs—HIR—365C—2x.

WESTFIELD

Westfield A. Sunol (Vacc.)—Born May 23, 1952. Due October 9, 1954. Sire: Westfield Alec. Dam: Westfield S. Sunqueen, 12847—621—Jr2C.

MISTYDALE

Mistydale Aria Dawn (Vacc.)—Born June 10, 1951. Due September 29, 1954. Sire: Howland General's Faithful. Dam: Great Spring Orchid, 10199—470—Jr4—305C—3x.

ENDEAN

Endean Valesta (Vacc.)—Born June 5, 1952. Due September 16, 1954. Sire: Valleywood Valiant Crusader. Dam: Endean Lassetta, 7448—342—Sr2—305—2x.

Endean Maronia (Vacc.)—Born August 1,1952. Due December 21, 1954. Sire: Endean Valiant Marcellus. Dam: Endean Pattonia, Dam of Endean Patmara, 8169—406—Jr2—305—2x.

HIGHFIELD

Highfield Watchful Anniversary—Born April 11, 1952. Due October 22, 1954. Sire: Fairlawn King's Watchful (34 daughters in herd). Dam: Highfield Prince's Agate, 12120—537—Jr2C (788).

HAY-TOT

Hay-Tot's Louie's Bess (Vacc.)—Born January 6, 1952. Due September 30, 1954. Sire: Hay-Tot's Louie. Dam: Hay-Tot's Elizabeth, 7217—332—305 days—D.H.I.A.

ELMHAVEN

Birchfield C Esty—Born March 22, 1951, 8540—425—Jr2—305C—2x (pending). Due September 11, 1954. Sire: Chedco Caroler. Dam: Birchfield Esterella.

SHAD BLOW

Shad Blow Pansy (Vacc.)—Born June 3, 1951. Due October 20, 1954. Sire: Normandy Levity Prince. Dam: Winthrop Mills Patritia, 10877—560—Sr3C (988).

SHELDEGREN

Sheldegren Lindeen (Vacc.)—Born May 15, 1952. Due October 7, 1954. Sire: Sheldegren Guard. Dam: Sheldegren Royal's Linda, 11616—531—Jr2—HIR, 12238—536—Jr4C—HIR—915.

Sheldegren Patsy (Vacc.)—Born December 11, 1948. 10795—539—Jr3—HIR—305C—3x. Due September 4, 1954. Sire: Sheldegren Prince Victory. Dam: Sheldegren Patience, 10707—506—Sr4—HIR—3x; on retest 9669—483—9yrs in 339 days.

GREAT ELM

Great Elm Phil's Bo-Peep (Vacc.)—Born February 7, 1951. Due on Sale Day. 13719—586—Jr2C (pending). Sire: Great Elm Royal Philosopher. Dam: Great Elm C. Bella, 17850—816—6yrsC, 18087—850—7yrs.

BRIGEEN

Brigeen Twinkle Slogan (Vacc.)—Born August 5, 1949. Due October 5, 1954. Sire: Walnut Crest Prophet's Slogan. Dam: Marie Palot, 13131—605—Jr3—HIR—684, 12928—596—Jr4—HIR—648, 13935—603—6yrs—HIR—730.

LLAN FAIR

Llan Fair Imp Vena (Vacc.)—Born May 9, 1952. Due September 23, 1954. Sire: Coldspring's Noble Imperator. Dam: Locust Grove I. Vera, 12219—659—Sr3C.

Llan Fair Charmer Agatha (Vacc.)—Born September 17, 1952. Due December 25, 1954. Sire: Coldspring's Noble Charmer. Dam: Sterling Agnes (VG '53). 13872—765—Sr4.

LARCH

Larches Countess Jeanette (Vacc.)—Born June 11, 1950. 9879—508—Jr2—365. Due October 9, 1954. Sire: Flying Horse Colonel's Promise. Dam: Larches Lady Victoria, 9485—525—Jr2C.

APPLETON

Appleton Farms Sugar Pie (Vacc.)—Born January 18, 1951. 8950—424—305—2x—D.H.I.A. Due at Sale Time. Sire: Idylbrook Finn. Dam: Appleton Farms Sweetness, 10059—493—5yrs—HIR—598.

IDEAL

Ideal's Rose King's Clara Bell (Vacc.)—Born February 21, 1951. Fresh. Sire: Fairlawn Actor's Rose King. Dam: Clara Bell of Woodside, 10651—547—G—729.

Ideal's May Royal's Alice (Vacc.)—Born August 24, 1950. Fresh. 12400—591—Jr2, 1941—87—Sr3 in 36 days. Sire: Langwater May Royal. Dam: Ideal's Alice Maud, 10878—525—G, 17182—731—7yrs.

Ideal's May Royal's Ida (Vacc.)—Born July 4, 1950. Fresh. 10506—565—Sr2C, 5669—257—Sr3 in 105 days. Sire: Langwater May Royal. Dam: Ideal's Strongard's Ida, 11990—583—Sr3.

STRONGHOLD VILLAGE FARM

Stronghold Loyal Joyfull (Vacc.)—Born November 5, 1948. 9700—420—Jr3—305—2x—D.H.I.A. Fresh. Sire: Gayhead's H. I. Loyal. Dam: Stronghold Joyous, 10990—480—305—2x—D.H.I.A.

CAPHIR

Caphir Farm Rosemarie—Born November 16, 1952. Will be bred. Sire: Wychmere Noble Judge. Dam: Caphir Farm Dawn's Rena, 9130—413—3yrs—D.H.I.A.

WETHERSFIELD (Rex has gone all out to support the sale.)

Antietam Sadie—Born October 6, 1949. Will be fresh. Sire: Langwater His Honor's Leader. Dam: Antietam Susan, 10705—583—Jr2C, 11950—638—5yrsC.

Wethersfield Commando's May—Born September 1, 1949. Fresh. Sire: Langwater Commando. Dam: Langwater Lorna May.

Wethersfield Gardener's Emeline (Vacc.)—Born June 19, 1952. Due in October. Sire: Wethersfield Gardener. Dam: Wethersfield Emeline, 8381—508—Jr4C.

Wethersfield Gardener's Legacy (Vacc.)—Born July 10, 1952. Due in October. Sire: Wethersfield Gardener. Dam: Wethersfield Legacy, 10342—553—Jr4C, 9798—506—7yrsC.

Wethersfield Gardener's Minerva (Vacc.)—Born August 13, 1952. Due in October. Sire: Wethersfield Gardener. Dam: Minerva of The Glen, 8708—423—5yrsC, 12572—605—7yrsC.

Wethersfield President's Lorie—Born April 23, 1949. Due in January. Sire: Argilla President. Dam: Wethersfield Lavern, 12720—607—Jr2, 12025—547—5yrs.

This is a Wonderful Time to Travel in New England!
Plan to Visit the Essex County Herds on September 28.

MIKE SEATH
Far Hills, N. J.
Ph. Millington 7-0756

WRITE FOR A CATALOG
SEATH AND SHULTZ SALES SERVICE
Peterborough, N. H.

EARL SHULTZ
Peterborough, N. H.
Ph. 124 and 113

— E. M. (Mort) GRANGER, Jr., Auctioneer —

ESSEX COUNTY GUERNSEY BREEDERS' ASSOCIATION

A Cow Freshening For Fall Production

Consigned

To **ESSEX COUNTY SALE, Wednesday, September 29**

Fairgrounds — Topsfield, Mass.

Brigeen Twinkle Slogan (Vacc.)

Born August 5, 1949
8028—383—Jr2—HIR—365—658 T. M.
8662—420—Jr3—HIR—305C—610 T. M.

"SLOGAN" — is by **Walnut Crest Prophet's Slogan, A. R.**, a proved son of McDonald Farms Prophet out of Walnut Crest Avis, 14194—713—GG.

"SLOGAN" — is out of **Marie Palot, 4 records** including 13131—605—Jr3—HIR, 13935—603—6yrs—HIR, dam of 3 A. R. daughters.

"SLOGAN" — is due October 5 to **Brigeen Farms Lucky Boy**, he a son of Basquaerie Melba's Majestic, and Greenlaw Farm Penny, 6 records including 13873—701—5yrs—HIR, 14201—716—6yrs—HIR.

LOOK HER OVER SALE DAY — THEN BUY HER

BRIGEEN FARMS

(Take Route 4 out of Auburn)

HUGH C. BRIGGS and NATHAN MORRIS, Owners — **TURNER, MAINE**

SELLING

—— A Four-year-Old "Promise"
Daughter Due In October
ESSEX COUNTY SALE — September 29, 1954 — Fairgrounds, Topsfield, Mass.

ESSEX COUNTY GUERNSEY BREEDERS' ASSOCIATION

LARCHES COUNTESS JEANETTE (Vacc.) — Born June 11, 1950
9879—508—Jr2—365

Sire: **FLYING HORSE COLONEL'S PROMISE**
A proved son of Chedco Colonel, out of "Primrose" — below.

Dam: **LARCHES LADY VICTORIA**
9485—525—Jr2—365C

Her Service Sire's Dam

LARCHES ROSETTE
15099—601—Sr4—305C, 19100—757—5yrs—365C
Dam of Larches Caesar, he bred to "Jeanette."

Her Sire's Dam

ALFALFA FARM PRIMROSE
12058—765—E, 17564—1083—BB. Excellent '48
Fountainhead of the Primrose family at Flying Horse Farm.

Buy "Jeanette" Sale Day —— She's One Of Our Best

Herd is on D.H.I.A. and A. R. Herd Test — Accredited — Negative — Vaccinated

Farm is located off 1A on Larch Row at Wenham, less than 5 miles from the Topsfield Fairgrounds.

LARCH FARM — Wenham, Mass.

JAMES R. REYNOLDS, Owner
Tel. Hamilton 580

JOHN B. GLABACH, JR., Manager
Tel. Hamilton 106-J

FAIRLAWN *Consigns* —

Essex County Sale, September 29, 1954

Fairgrounds, Topsfield, Mass.

ESSEX COUNTY GUERNSEY BREEDERS' ASSOCIATION

IN THE SALE

CORONATION MAJESTIC HOPEFUL
Born July 1, 1946
8152—452—Sr4—305C—2x
13569—694—6yrs—365C (pending)
Sire: **Coronation Melba's Majestic, A. R.**
Sold for $8,500 in 1949.
Dam: **Pine Manor King's Hope**
10256—536—Sr3—365C

Half-Sister To Her Sire

CORONATION MELINDA
Excellent '47 '48 '51
15121—766—B
19537—961—6yrs
Sold for $31,000. Highest priced female of the breed.

"HOPEFUL" is selling open, ready to take home and breed to the sire of your choice.

FAIRLAWN FARMS
A. M. SONNABEND, Owner

Telephone Millis 263
Dr. E. B. HOPPER, Manager

Millis, Massachusetts
ANDY WARNER, Ass't. Manager

CONSIGNS ——

ESSEX COUNTY SALE

Wednesday, September 29

Fairgrounds, Topsfield, Mass.

Another One From A Good Cow Family — Fresh Sale Day

Kadockadee Duranium's Gertie
Born March 12, 1951
On test with 7493—304—Jr2 in 261 days.

Sire: **Kadockadee Duranium**
6 daughters on test — many others coming along.
A son of Langwater Darius, A. R.

Dam: **Kadockadee Peerless Gertrude**
3 records include — 8623—378—8yrs—HIR—672 T. M.
8650—412—5yrs—D.H.I.A.—610 T. M.
Dam of Kadockadee Dorinda, (see opposite)

Her ¾ Sister

KADOCKADEE DORINDA
10419—462—Jr2—365
14697—717—Jr4—365 (pending)
Very Good '51
Sold for $1,000 in 1951

Here is one you can go the limit on.

W. T. JORDAN — W. T. JORDAN, JR. — A. O. JORDAN

CONCORD, NEW HAMPSHIRE

ESSEX COUNTY GUERNSEY BREEDERS' ASSOCIATION

We Are Consigning

To The ESSEX COUNTY SALE at Topsfield, September 29, 1954

Two very nice daughters of HORSE SHOE CONRAD'S BOSWELL

1. **LushAcres Boswell's Prize,** dropped May 31, 1952. Due September 6, 1954.

Dam: **FLYING HORSE PATRICIA'S LAST**
11114—623—Jr2C
14228—828—5yrs

LushAcres Boswell's Prize is appropriately named. At the Judging Conference on July 22, in a class of 15, "Prize" was first in her class. Her dam, Flying Horse Patricia's Last, is out of the great Rose family at Flying Horse Farm.

---

2. **LushAcres Boswell's Coral** — will be fresh at sale time. 9781—501—Jr2
Dam: **LUSH ACRES MERRY MYSTERY,** 8854—421—Jr2—305C—3x

Horse Shoe Conrad's Boswell is proving himself to be a sire of high production:

LUSH ACRES BOSWELL'S BECKY
15728—667—Jr2
*19613—834—Sr3—365C, Milk
Class Leader 3rd place
17968—785—Sr4—365C (pending)

LUSH ACRES BOSWELL'S ARMOR
13550—718—Sr2—365C
16885—910—Sr3—365C
Mass. State Champion when made
17337—955—5yrs—365C

Here is an opportunity to get two of "Boswell's" daughters.

They do well for us — they will do well for you.

LUSHACRES

Henry Herbener, Owner
Ted Browning, Manager

REHOBOTH, MASS.

Accredited Negative
Certificate No. 114

ELM CREST Consigns ——

ESSEX COUNTY SALE, September 29, 1954

Fairgrounds — Topsfield, Mass.

A Fresh 3-Year-Old Out Of A 605 Lb. Dam

ELM CREST FARM'S PHYLLIS (Vacc.)

Born March 18, 1951

7408—404—Jr2—HIR—305—2x (pending)

"PHYLLIS" is out of Walnut Crest Prophet Mystery, 5 records include 11766—605—6yrs—HIR—305C—2x, she by McDonald Farms Prophet out of Walnut Crest Gov's Millet, 15632—727—F.

Her Sire

GREAT ELM ROYAL PHILOSOPHER
First 9 daughters starting on test at Great Elm average 14344—672, all 2 years. An increase over their dams of 2206 lbs. milk, 72 lbs. fat.

Her Paternal Sister

GREAT ELM PHIL'S GENEVA
17060—783—Jr2—365C. Class Leader in milk, 7th place. 1st prize 2-year-old, N.J.G.B.A. Show, 1952 and member of 1st Dairy Herd.

ELM CREST FARM VISITORS ALWAYS WELCOME **Alfred, Maine**

At North Alfred, 3 miles from Alfred
JOHN E. ROBERTS & SON, Owners

CONSIGNED to the:

ESSEX COUNTY GUERNSEY BREEDERS' ASSOCIATION

ESSEX COUNTY SALE

September 29, 1954, Topsfield, Mass.

SARACEN GRACEFUL (Vacc.), born January 27, 1952

HER DAM

RYCKLAVER GRACE. 8494—433—Jr2—305C—908, 9446—478—Jr4—305C—HIR—610, 10867—549—5yrs—365C—HIR—730.
3rd prize 4-year-old, Topsfield Spring Show, 1952.

HERSELF

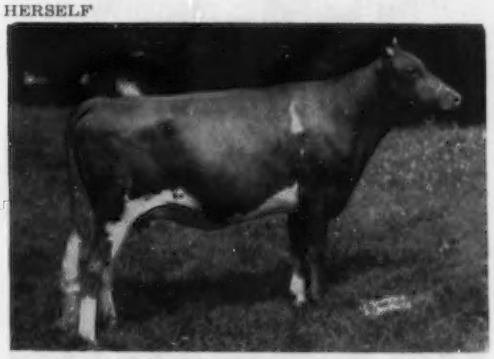

SARACEN GRACEFUL. Daughter of Caumsett Stimulus, that sold for $6,200 in Forsgate Farms Dispersal, and whose dam, Caumsett Ocean Leda, was winner of the 1954 Skyline Trophy.

"GRACEFUL" is due on November 30, 1954 to Flying Horse Actor, that is a son of Fairlawn Peerless Actor, who 26 nearest dams average 13810—690, and is out of Catamount Melody, classified Excellent '48; dam of 3 A. R. proved sons and 4 A. R. daughters. Her sons have 186 A. R. daughters, and she is the granddam of the breed's only Excellent twins.

SARACHEN FARM — Ipswich, Massachusetts

BARCLAY H. WARBURTON III, Owner Telephone Ipswich 722 CHARLES DEGRANDPRE, Herdsman

CONSIGNS —— **ESSEX COUNTY SALE, September 29, 1954**

Fairgrounds — Topsfield, Mass.

A production-Bred Two-Year-Old From A Strong Female Line
Study These Powerful Cows

KITCHENER B. IMAGE

Born July 19, 1952

Due November 7 to McDonald Farms Leader's Pilot.

Sire: **KITCHENER FASHION'S BRILLIANT.** A son of McDonald Farms Fashion Plate, A. R., out of Gem of Kitchener, 5 records over 600 lbs. fat include 17785—1035—8yrs.

Dam: **KITCHENER FEARLESS IOLA,** 10685—624—Jr2—365. Jr. Ch. Female, E.S.E., 1949.

2nd Dam: **KITCHENER IDA,** 14023—704—Sr4—365.

HERSELF — SELLING

Full Sisters to Her Dam include:
Kitchener Fearless Iona, 8745—406—Sr2—305—2x
Kitchener Fearless Idol, 10725—560—Jr3—365
Kitchener Fearless Irma, 10507—525—Sr2—365

Her Dam's Half-Sister

KITCHENER FEARLESS FAITHFUL
11808—622—Jr2—365C, 14139—743—5yrs—365
12809—657—7yrs—305C—2x
Excellent '53

Study the production behind "Image." She has what it takes to make an excellent cow.

T. B. Accredited 243954 — Bang's Free 86

Kitchener Farm

BILLERICA, MASSACHUSETTS

R. B. HAYDEN, Owner — A. C. BARNARD, Manager

FROM STRAFFORD COUNTY, N. H. TO ESSEX COUNTY SALE, Topsfield, Mass.
SEPTEMBER 29, 1954

A Fresh Young A. R. Cow—

MISTYDALE ARIA DAWN

Born June 10, 1951

7519—348—Jr2—305C—3x (pending)
Fresh and Selling Open.

Sire: **HOWLAND GENERAL'S FAITHFUL**
(The MELODY Family)

Dam: **GREAT SPRING ORCHID**
10199—470—Jr4—305C—3x

Her Dam's Maternal Sister

MISTYDALE VAL-HO DELIGHT
11030—530—Jr2C—HIR—775 T. M.
10583—512—Jr3C—HIR—610 T. M.

MISTYDALE FARM — Gonic, N. H.

N. H. Bang's Accredited No. 4085 — T. B. Accredited No. 524821

E. J. DUTTON, Owner

A Bred Heifer Consigned —

Essex County Sale — September 29

Fairgrounds, Topsfield, Mass.

INDIGO HILL NOBLE CLIRISSA (Vacc.)

Born May 25, 1952
Due October 29, 1954

Sire: **Fairlawn K. Nobleman**
Dam: **Indigo Hill Paula**
10087—538—Sr3—365

Her Service Sire's Dam

Fairlawn Hornet's Karena
13449—599—Jr2—365C
14116—620—Sr3—305C
Very Good '53
Dam of Fairlawn Actor's Master Fred, he bred to "CLIRISSA."

INDIGO HILL FARMS, INC.

Somersworth, N. H.

John C. Malley, Pres. — Fred Masse, Herdsman

Wethersfield

6 HEAD Consigned...

Essex County Sale, September 29, 1954

Fairgrounds — TOPSFIELD, MASS.

3 Daughters of "Gardener" — All Due this Fall

1 . . . Wethersfield Gardener's Emeline
Born June 19, 1952
Dam: **WETHERSFIELD EMELINE**
8381—508—Jr4—365C
2nd Dam: **WETHERSFIELD BARONESS**
12671—664—C

2 . . . Wethersfield Gardener's Legacy
Born July 10, 1952
Dam: **WETHERSFIELD LEGACY**
10342—553—Jr4—365C
2nd Dam: **RIVERVIEW'S GERTRUDE**
4 records all over 700 lbs. fat.

3 . . . Wethersfield Gardener Minerva
Born August 13, 1952
Dam: **MINERVA OF THE GLEN**
3 records include
12572—605—7yrs—365C

Granddam of All Three

WETHERSFIELD PRINCESS ROSE
10355—586—GG, 11557—655—CC, 12310—580—Sr4 in 270 days. Sold for $3,200 in 1943. Dam of **Wethersfield Gardener,** he sire of all three in sale. "Gardener" is a son of Wethersfield Bellarion, A. R.

All three were pasture-bred and due this fall to **WETHERSFIELD ACTOR,** he by Fairlawn Actor's Holliston, out of Antietam Sonsie, 13208—604—CC, E '47.

4 . . .

Antietam Sadie
Born October 6, 1949
Fresh and selling open.
Sire: **LANGWATER HIS HONOR'S LEADER**
Dam: **ANTIETAM SUSAN**
11950—638—5yrsC

5 . . .

Wethersfield Commando's May
Born September 1, 1949
7774—383—Sr2—365C—2x
Fresh and selling open.
Sire: **LANGWATER COMMANDO**
Dam: **LANGWATER LORNA MAY**

Dam of "Lorie"

6 . . . Wethersfield President Lorie
Born April 23, 1949
9589—456—Jr2—848 T. M.
"Lorie" is by Argilla President, he by Alfalfa Farm Philosopher, out of Tamworth Isabel, 15778—826—A, 16590—900—A, Very Good at 14 years. **"Lorie"** is due January 8, 1955 to **Langwater Tip Top,** a son of Langwater Admiration, Excellent '49 '50 '51 '53, 3 records over 600, 15868—728—5yrs, Sr. & Gr. Ch., Topsfield, 1953.

WETHERSFIELD LAVERN
12720—607—Jr2—365
1st two-year-old and Reserve Grand Champion, Topsfield, 1946.
2nd Dam: **WETHERSFIELD PAMELA,** 18664—892—AA.

Federal Accredited No. 223191 — Mass. Bang's Free Herd No. 49

REX O. LePARMENTIER — **WETHERSFIELD, DANVERS, MASS.** — **Telephone: Danvers 101-W**

ESSEX COUNTY GUERNSEY BREEDERS' ASSOCIATION

The BELLA Family?

YES — we are consigning a fresh 3-year-old from the great Bella Family to The — **ESSEX COUNTY SALE — September 29 — Fairgrounds, Topsfield, Mass.**

SELLING

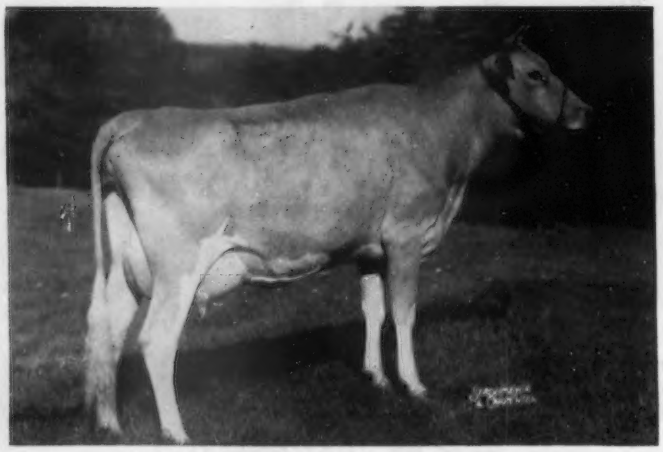

GREAT ELM PHIL'S BO-PEEP
Born February 7, 1951 — Due on Sale Day
13720—587—Jr2—365C (pending)
1st in class at N. E. Judging Conference, 1953.

Sire: **GREAT ELM ROYAL PHILOSOPHER, A. R.** His first 9 daughters show an increase over their dams of — **2206 lbs. milk — 72 lbs. fat.**

Her Dam

GREAT ELM C. BELLA
13880—644—Sr2—365C
14527—670—Sr3—365C
13314—626—5yrs—305C
17850—816—6yrs—365C
18087—850—7yrs—365
2 A. R. daughters

Her Dam's Dam

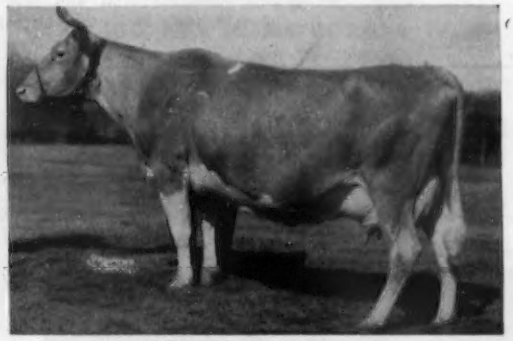

GREAT ELM BELLA
12480—621—CHI—1095
14410—699—AA—1094
14006—614—A—739
Dam of 4 A. R. daughters, 3 with records over 600 lbs. fat.

"Quality Does Not Cost —— It Pays"
and "Bo-peep" is the quality that it pays to buy.

T. B. Accredited
N. H. Bang's Accredited 275
A. J. YOUNG, President

GREAT ELM FARM, Inc.

R. F. D. No. 3, Dover, New Hampshire

In Strafford County

✚ SHAD BLOW FARM ✚

CONSIGNS . . . **ESSEX COUNTY SALE, TOPSFIELD, MASSACHUSETTS**

WEDNESDAY, SEPTEMBER 29, 1954

A Three-Year-Old . . . Due October 18

SHAD BLOW PANSY

Born June 3, 1954

On test, 9358—468—Jr2—281 days. Still on test.

"PANSY" is sired by Normandy Levity Prince, A. R. A son of Coronation Prince Steadfast, A. R., out of Coronation Levity Gem, 11431—607—G, 12745—647—B (2 A. R. sons, 2 A. R. daughters).

Full Sister To "Pansy's" Sire

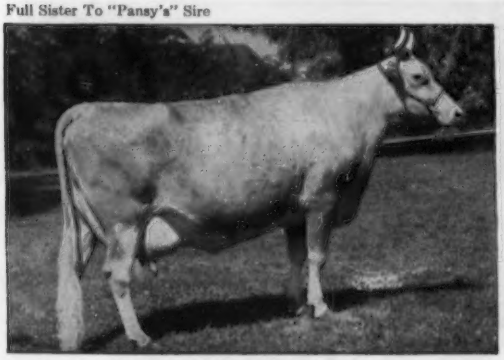

NORMANDY LEVITY GEM
13027—737—Sr4C
14269—754—10yrs

"Pansy's" Service Sire's Dam

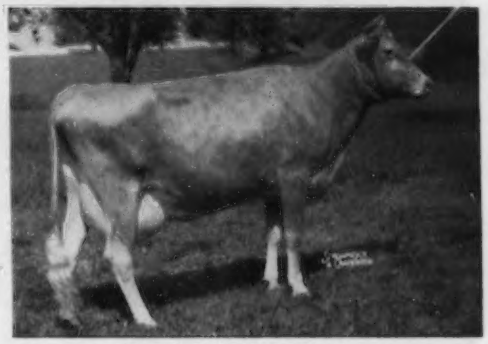

STERLINGOLD PHOEBE, VG '48 ($7,500)
*10557—589—Jr2—305C—915, 13913—818—Sr3C—1041, 14487—855—Sr4C—1072, 12994—741—8yrsC—1095. A daughter of Sterlingold Premier, A. R., and out of Foremost Rhoebe (see below).

Maternal Sister To "Pansy's" Service Sire
Paternal Sister To "Pansy's" Dam

STERLINGOLD MARTHA (VG '52 '53)
9735—533—Jr2—305C—2x, 10171—577—Jr3—305C—3x, 14249—830—Jr4—365—3x, 16437—1013—5yrs—295 days. Making better than 2½ lbs. a day with 70 days to go.

Granddam To "Pansy's" Service Sire

FOREMOST RHOEBE
14577—715—8yrs. 5 A. R. daughters.
Next Dam: **FOREMOST PHOEBE**, 4 A. R. records, 10334—612—GG. VG '47 ($5,000), 4 A. R. daughters.

"PANSY" is out of Winthrop Mills Patritia, 10877—560—Sr3C—988 T. M., 10401—497—Sr4—305C—915 T. M. She is sired by Fairlawn Memoir's Performer, A. R. (sire of "Martha"—see above) and out of a daughter of Green Meadow Hornet.

"PANSY" was bred January 17, 1954 to **SHAD BLOW LORD NOBLE,** a son of Sterlingold Melinda's Majesty, A. R. ($46,000) and out of Sterlingold Phoebe (see above). **She is due October 18, 1954.**

Also Available At The Farm

A few top bred bull calves out of high-producing cows and also some good bred heifers.

Plan to visit our herd. Write us your needs.

SHAD BLOW FARM **R. F. D. 3, Torrington, Conn.**

4½ miles east of
Torrington — Conn. Route 4

NORMAN GOFF, Manager JOHN P. KINSEY, Owner

FORGES FARM

INC.

ESTABLISHED 1910

PLYMOUTH MASSACHUSETTS

ESSEX COUNTY GUERNSEY BREEDERS' ASSOCIATION

CONSIGNS —— **ESSEX COUNTY SALE, September 29, 1954**

Fairgrounds, Topsfield, Mass.

AN A. R. COW — Due for fall milk production

FORGES D. BELLERINA

Born January 1, 1950. Member 1st prize Get, Essex Spring Show, 1952.
9157—452—Jr2—305—2x. 2 full sisters in our herd including Forges D. Belita,
10973—520—Jr2—305—2x.

"BELLERINA" is due October 5 to the service of Forges Royal Crusader,
he by Flying Horse Promise out of Endean Tea, 15048—810—5yrs.

Her Sire — **GARNET'S DARIUS.** His young offspring have been persistent winners in the show ring and his first daughters are doing well on test. Sire of Forges D. Buttercup, 10251—555—Jr2—305—2x.

Her Dam — **BROADLAND BELLA**
9960—516—G, 11198—585—BB
One of the great cow families developed at Forges. Dam of 5 A. R. daughters, 2 P. R. sons.

T. B. and Bang's Accredited (Vacc.)
Farm located approximately 3 mi. from Plymouth Rock off Route 3.

LOTHROP WITHINGTON, President
THOS. W. PRENTICE, Manager

ESSEX COUNTY GUERNSEY BREEDERS' ASSOCIATION

Watch For This "Watchful" Daughter At The ——

ESSEX COUNTY SALE, September 29, 1954

Fairgrounds — Topsfield, Mass.

An Outstanding Two-Year-Old Due In October

HIGHFIELD WATCHFUL ANNIVERSARY

Born April 11, 1952

Dam: **HIGHFIELD PRINCE'S AGATE,** 12120—537—Jr2—365C,
a daughter of Gardenville Prince Herald.

Her Sire

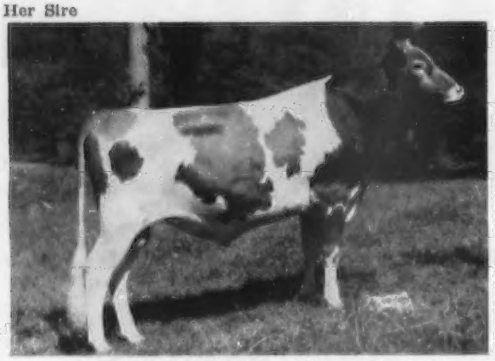

FAIRLAWN KING'S WATCHFUL
34 daughters in the herd. First 2 now on test, others will be tested as they freshen.

Her Sire's Half-Sister

FAIRLAWN K. MURIEL
Excellent '49 '50 '51 '52 '53. 12658—661—Jr2—365C
13900—740—Jr3—365C. One of the great cows at Fairlawn.

"ANNIVERSARY" is due October 22 to Golden Harvest Holly King, he by Gardenville Rose King out of Whimsy Mary Holly, 6 records include 12032—593—GGG—2x.

Here Is One You Can Build On — One That Will Make A Real Foundation As Well As Produce.

HIGHFIELD FARM

RODNEY Q. UNZ, Owner

SILVER LAKE ROAD — SHARON, CONNECTICUT

HARRY S. NORTON, Manager

SHELDEGREN FARM

GREENFIELD, MASS.

T. B. VACCINATED . . . ACCREDITED

CONSIGNS —— **ESSEX COUNTY SALE, September 29, 1954**

Fairgrounds — Topsfield, Massachusetts

2 HEAD A Fresh Cow — A Bred Heifer Due In October

SHELDEGREN PATSY

Born December 11, 1948

10795—539—Jr3—HIR—305C—3x, 12444—607—Jr4—HIR—365—3x

"PATSY" will be in our show string at Eastern States.

Sire: **SHELDEGREN PRINCE VICTORY,** a son of Alfalfa Farm Prince, out of Elnora's Violet, 6 records include 11812—644—CC.

Her Dam

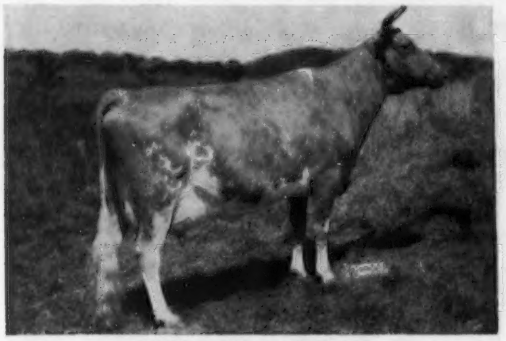

SHELDEGREN PATIENCE
3 records include: 10707—506—Sr4—HIR
2nd Dam: **Sheldegren Princess Pat,** 9 times Grand Champion at Fairs throughout New England.

Her Half-Sister

SHEDEGREN CLARE
4 records include: 16769—*957—5yrs—HIR, Class Leader 8th place.
Paternal sister to —
Sheldegren Doran, 18224—894—5yrs—HIR.

SHELDEGREN LINDEEN

Born May 15, 1952

Due October 7 to Sheldegren King Edward, he by Sheldegren Cornelius, out of Sheldegren Evadne — see below.

Her Sire

SHELDEGREN GUARD
Over 20 daughters in the herd will be tested.
Sire: Caumsett Guard
Dam: Sheldegren Ella
14634—735—Sr4—HIR

Her Service Sire's Dam

SHELDEGREN EVADNE
21300—917—7yrs—HIR—305C—3x
The highest milk record for any Guernsey cow in the 305—day division.

Dam: **SHELDEGREN ROYAL'S LINDA,** 11616—531—Jr2—HIR, 12238—536—Jr4—HIR

Buy Where Production Pays The Bills

The farm is located 2 miles west of Greenfield, Mass., off Route 2.
Plan now to stop at the farm and see our Class Leading Guernseys.

MR. AND MRS. HARRY F. KOCH, Owners — EARL ST. JOHN, Herdsman

ESSEX COUNTY GUERNSEY BREEDERS' ASSOCIATION

A FRESH TWO-YEAR-OLD

FROM THE PALOTTERIE FAMILY

HER DAM A MILK CLASS LEADER

CONSIGNED . . . **ESSEX COUNTY SALE, Topsfield Fairgrounds**
WEDNESDAY, SEPTEMBER 29, 1954

CHEDCO PATRICIA . . . Born April 29, 1952. Fresh and Selling Open.

HER SIRE

CHEDCO ADVANCE, A. R.
A son of Chedco Coronation King, A. R. and out of "Moonlight" — see opposite.
"ADVANCE" is a full brother to Chedco Colonel, A. R. —a bull that has sired many outstanding daughters at Flying Horse Farm. Through his dam, this proved sire traces direct to the great brood cow, **SHUTTLEWICK LEVITY.**

HER SIRE'S DAM

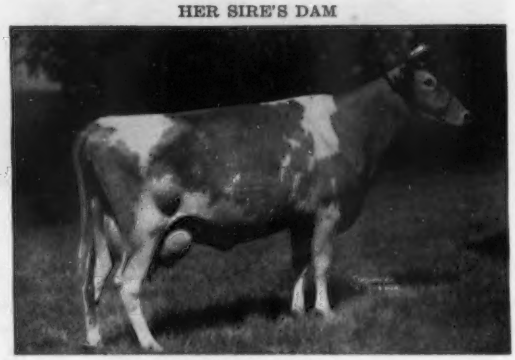

CHEDCO MOONLIGHT (VG '48)
13433—738—AA
3 A. R. sons, 3 A. R. daughters
"ADVANCE" is also a full brother to Chedco General, A. R., in service at Badger Breeders Cooperative, Shawano, Wis. Three other sires strong in Advance—Moonlight blood have also been selected and are in service at Badger Breeders.

THE PALOTTERIE FAMILY

HER DAM

ARGILLA FAIR PALOTTERIE 4TH
*19418—762—Sr3
*Class Leader 6th place for MILK
2 A. R. daughters
Chedco Promise, 12667—600—Sr2—HIR
Chedco Palotterie, 11468—577—Sr2C

A MATERNAL SISTER

ARGILLA FAIR PALOTTERIE 3d ($14,000)
15900—810—CC, 15907—823—A
14631—704—6yrs—305C—2x
14602—675—7yrs—305C—2x
3 A. R. sons, 3 A. R. daughters include
Fairlawn Peer's Lute, 13172—671—Jr2
Fairlawn Performer Palotterie, 14688—650—Jr2

Next Dam: **ARGILLA FAIR PALOTTERIE,** 14007—654—GG, 15631—762—E, 16536—760—AA.
5 A. R. sons, 3 A. R. daughters.

Federal Accredited No. 100024
C. E. COTTING, Owner
50 Federal Street, Boston, Massachusetts

DELBERT FOX, Herd Manager
Telephone: Berlin 70

State Bang's Free No. 20
NELSON SMITH, Farm Manager
Telephone: Berlin 10-3

"JOHN SUGLIAN'S HERD IS TO BE SOLD"

To report that this herd is in its 31st consecutive year of D.H.I.A. testing is to epitomize a lifetime spent in a worthy cause. It has had its rewards. Literally hundreds of Guernsey breeders from coast to coast have strolled through the corrals and heard the personal history of each cow as she was prodded up. Literally scores of herds have had a "John Suglian bull" or a "John Suglian cow" somewhere in the background. One of his cows is in the east — Fresno Chieftain's Viva — 5 times Very Good — 3 times a Class Leader.

As this is written, John's 80 years have brought him to a serious health condition. Hospitalized. Knowing that his son Floyd had developed a competent herd of his own within the family herd, it was John's decision to "call Jack and tell him to have a sale." It is a dubious privilege.

Since 1942 he has bred and line-bred to St. James Champion's Chieftain — by St. James Champion's Champion and out of St. James Philosopher's Hebe. This bull was chosen because he himself was line-bred to two successful predecessors in the Fresno Guernsey herd.

IT WILL INCLUDE SUCH COWS AS:

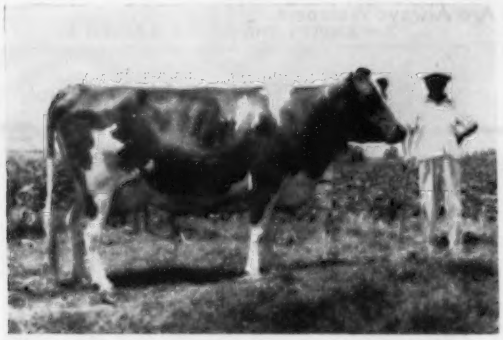

FRESNO KING'S LEVITY ZITA (VG '53)
11158—*676—Sr2—365C—2x
Seventh for fat
13869—*871—Sr3—365—2x
Second for fat.

Three Generations back of her sire bred at Fresno Guernsey Rancho. Her dam is Troutmere Zita.

THE SALE INCLUDES THESE "CHIEFTAIN" DAUGHTERS ———

Fresno Miss Champion (VG '49 '51)
11638—606—Sr3—365—2x
12433—613—5yrs—305C—2x

Fresno Philosopher's Hope (D '53)
10930—607—Sr3—365—2x

Fresno Champion's Maryjane (D '51)
9286—516—Sr3—365C—2x
9950—599—5yrs—365—2x

Fresno Champion Fancy (VG '53)
9529—585—Jr3—365C—2x

Fresno Chieftain's Garcia (VG '53)
8914—573—Jr3—305C—2x

Fresno Philosopher's Narcissus (D '53)
9265—541—Sr3—305C—2x

Fresno Philosopher's Tempo (VG '53)
9078—498—Jr3—305C—2x

Fresno Philosopher's Maisie (VG '53)
7431—429—Jr2—305—2x

Fresno Chief's Levity Dorene (VG '53)
On A. R. test: 3899—188—Sr3—365 in 117 days

The dispersal of John Suglian's fifty head of Guernseys will take place at Fresno Guernsey Rancho on Orange Avenue, Fresno, California, on Tuesday, October 5 during the Fresno District Fair. For sale catalog write to Western Guernsey Service, Box 34, Clements, California.

Phone 2891

Med-O-Dale Farms

OFF ROUTE 156
Altamont, N. Y.

Over 120 Head Registered Guernseys

T. B. Accredited — Bang's Free

Offer For Sale 2 Registered Guernsey Yearling Bulls

out of high producing, prize winning A. R. dams and sired by **Curtiss Candy Fabron.** Inquiries invited.

400 Acres of Albany County Broadleaf Empire Birdsfoot Trefoil. We feed it to our herd as ensilage and hay. We use it for permanent pasture. It will pay you to improve your pasture and haylands with Trefoil.

Seed Now Available — Ask For Quotation

Visit Our Lovely Farm — You Are Always Welcome

BRUCE M. MATHESON, Owner

CLIFFORD E. GREENE, Supt.

HOLLOW HILL FARM — Convent, New Jersey

PRODUCTION REPORT

CONVENT'S P. MEADOW
13967—*753—Jr3—305C
Class Leader 3rd in Fat

CONVENT'S SUPREME HARMONY
11129—633—5yrs—305C—2x

We Now Have 34 Head — Here Are The 6 On Test:

CONVENT'S BEEHIVE ..... 10268—532—Sr4—365 in 199 days
CONVENT'S C. BUTTERBALL ..... 7486—384—Jr3—305—2x in 255 days
CONVENT'S K. GAY ..... 6225—296—11yrs—365 in 100 days
CONVENT'S SUPREME HARMONY ..... 4288—197—6yrs—365 in 70 days
FAIRLAWN K. COUNTESS ..... 7050—364—Jr2—365 in 210 days
LANGWATER LUNA 2d ..... 3704—172—8yrs—365 in 70 days

Hollow Hill Has Always Had A High Producing Herd

We started with an importation of 6 cows from Guernsey including Imp. Queen Rose of Pine Grove, 12160—635—C, 15688—803—A, 14907—789—A, the dam of **ITCHEN KING,** a great sire of production, 29 P. R. sons, 23 A. R. daughters, 3 over 800, 6 over 700, 8 over 600, 19 over 500 lbs. fat.

VISITORS ALWAYS WELCOME

"A Small Herd of Select Breeding Guernseys"

Accredited Certificate 85652

Negative Certificate 62

MR. AND MRS. PAUL MOORE, Owners

RAYMOND F. BENHAM, Herd Manage

HEMLOCK FARM GUERNSEY DISPERSAL

At The Farm, ROANOKE, VA. — Saturday, October 2, 1954

W. M. GARST, Owner — W. B. GARST, Manager

82 HEAD 1 Bull — 45 Cows — 5 Bred Heifers — 31 Open Heifers

Federal Accredited Herd No. 564234 * State Bang's Free No. 1425

McDONALD FARMS HOSTESS

11341—561—GG, 16058—749—8yrs—365C
Excellent '48

Her son, **McDONALD FARMS PRE EMINENT,** by McDonald Farms Prediction, will have 10 daughters and 12 granddaughters in the sale. "Pre Eminent" is in service at the Virginia Artificial Breeding Center. A daughter, Hemlock Pre Ernestine, 10656—550—Sr4—HIR—305C—600 T. M., is in the sale.

McDONALD FARMS GOV INNOCENCE

15522—691—Jr4—365C, 16826—724—5yrs—365
Excellent '51 '53
1st 3 Yrs., D.C.C., Ind., Minn., 1947.

IN THE SALE

McDONALD FARMS LE OSMUND, by McDonald Farms S. Leader, out of McDonald Farms King's Modena, 12046—629—Jr2, 11922—614—Jr4—305C—3x, with 18 daughters and 14 cows with calf to his service. "Modena" is maternal sister to "Gov Innocence" (pictured). First daughter in production milking 40 lbs., 2x.

Other herd sires that have been used are: **McDONALD FARMS HIS ARTIST,** 9 daughters in the sale, he by McDonald Farms Heritor and out of McDonald Farms Artist, 11062—600—GG, 14550—746—C, 14333—721—AA (VG '48), 1st 2 Yrs., N.D.S., Md., 1938; 1st 3 Yrs., D.C.C., E.S.E., Mich., Ohio, 1939.

KLONDIKE KEMLOCK, 5 daughters in the sale, by Argilla Knight and out of Klondike Gay Dawn, 12298—579—G, 14288—644—AA.

The Hemlock herd is a production-bred herd and has also been favorably classified. There are 37 head in the sale with completed HIR records, and the younger things in milk are on test. Records made at the farm will average 450 lbs. fat with the 7 leading production cows in the sale averaging 10800 lbs. milk and 552 lbs. fat, twice-a-day, machine milking.

Registered Guernseys have been on Hemlock Farm for 20 years with Foremost bloodlines predominating. Bulls from McDonald and Klondike Farms have been used continuously, with females of QUALITY and GOOD BREEDING beeing added.

Due to the farm being located in an area entirely surrounded by a housing development it is unpractical to continue farming operations on a small acreage with high taxes, consequently the operations are being terminated and the entire herd sold.

FOR CATALOGS WRITE THE SALES MANAGERS

STEWART RIVERS SALES SERVICE
Fredericksburg, Va. — Phone ESsex 3-9131

RALPH W. COARSEY SALES SERVICE
Trion, Ga. — Phone 3571

16th Illinois State Sale

Monday, October 25, 1954
Fox River Livestock Center
St. Charles, Illinois

50 HEAD

Selections Include —

Two Top Young Bulls
Close-Up Bred Heifers
Fresh Cows

The consignments this year are the best ever. They represent the best from the Mid-west.

MILK — TYPE — BREEDING
when you want it

October 25

●

SALE COMMITTEE

Delbert Kingston, Chairman
Doug Milliken — Jess Tuttle
Gerald Kepple — Art Bauer
John Cohrs, Jr.

See Next Issue For More Details

Sale Managed By: For Catalogs Write:

Illinois Guernsey Breeders' Association

Geo. Campbell, Field Secretary
108 E. Wilson St., Batavia, Ill.

DAWN ON THE MILES
CLAIBORNE MARYLAND

Classified
100%
Above The Line

Buy from a herd
of
Top Producers
All Ages
Moderately
Priced

J. R. T. Alford — Ri-5-4781

Phillips Sales & Pedigree Service

GUERNSEY SPECIALISTS

●

Pedigrees of all kinds, for all purposes, at all times.

We have a complete Sales Service and can help you buy or sell at private treaty. Let us know your wants.

We offer our services for Dispersal, Reduction or Consignment Sales, and can take care of all the details connected with your sale for you. If you are thinking of a sale, let us discuss it with you.

●

E. C. PHILLIPS

Phone 8712, Box 494, Waukesha, Wis.

C H I C A G O 1 3 I L L I N O I S . .

CURTiSS CANDY COMPANY FARMS

OTTO SCHNERING, Founder

IMPROVED STUD SERVICE

Consign — INDIANA FALL SALE — September 23 — Fairgrounds — Lafayette

CURTISS CANDY DIAMOND — Born December 5, 1952

A Bred Heifer By The 1952 National Grand Champion

Due February 17, 1955 to Curtiss Candy Loyal Curtiss.

Her Sire

CURTISS CANDY FABRON
Sr. and Gr. Ch. Bull and winner of Langwater Trophy, N.G.S., 1952. Sr. and Gr. Ch., Wis.; 1st two-year-old, Ill., 1952. Jr. Ch., Ill., 1951; Gr. Ch., NIGBA, 1951, 1952.

Her Dam

CAUMSETT EASTERN PENDANT
14145—681—Jr2—365C
17517—737—6yrs—365C
VG '51. Sold for $4,100 in 1947.
1st 4-year-old, D.C.C., 1948.

To The WISCONSIN SHOW WINDOW SALE, October 18 — Sales Pavilion, Waukesha, Wisconsin.

3 HEAD — A Young Bull — Two Bred Heifers

THE BULL — **CURTISS CANDY FAY KING**, born September 21, 1953. A son of Curtiss Candy Fabron (see above) out of Curtiss Candy Proud Quadrant, 11655—564—Jr2, on retest with 13732—643—Sr3 in 310 days—3x.

TWO DAUGHTERS OF "NOBLE CURTISS"

CURTISS CANDY PROUD KINDNESS
Born September 17, 1952
Due January 17, 1955, to Curtiss Candy Levity Drummer.

Sire of Both

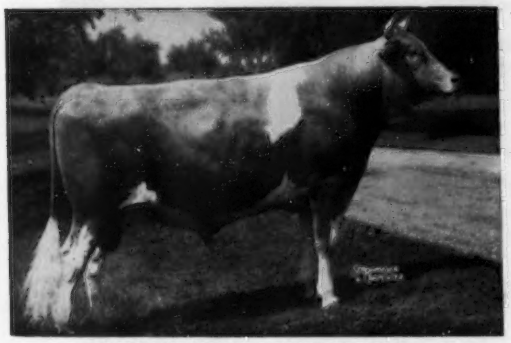

CURTISS CANDY NOBLE CURTISS
In his pedigree are many of the great uddered cows of the breed, including National Grand Champions and leading producers. Five of his 14 nearest ancestors sold for $61,000, or an average of $12,200. Sire of 1st Jr. & Sr. Get, Wis., Ill., 1952; 3rd Jr. Get, National, 1951; 3rd Jr. Get, International, 1951; 2nd Jr. Get, N.G.S., 1952.
Dam: **Curtiss Candy Kindness**
12123—654—Jr2—365, 12886—732—Sr3—365

CURTISS CANDY PROUD BABS
Born February 25, 1953
Bred June 28, 1954, to "Levity Drummer."

"Levity Drummer's" Dam

CALCULATOR'S MARIGOLD
Excellent '47—VG '48
11374—606—FF, 15183—717—BB
Fountainhead of one of our best cow families.
Dam: **Langvalley Levity Babette**
11085—604—Jr2—365

LIVESTOCK DIVISION OFFICE, CARY, ILLINOIS **TELEPHONE: CARY 5411**

HULLWOOD FARM

ROUTE 3
ANGOLA, INDIANA

At the Crossroads of the Nation — Intersection U.S. Routes 27 and 20

OUR CONSIGNMENT TO OUR INDIANA FALL SALE, SEPTEMBER 23, AT LAFAYETTE, INDIANA, SHOULD BE AN ATTRACTION TO THOSE WHO WISH A COMBINATION OF POPULAR BREEDING AND PRODUCTION, PLUS SIZE, IN HULLWOOD QUEEN FERNELL, BORN MARCH 2, 1952. SHE IS A DAUGHTER OF McDONALD FARMS KING KAROL, WITH 20 A. R. DAUGHTERS, AND THIS LIST GROWING, HE A SON OF MYHAVEN KING OUT OF McDONALD FARMS DERESSA, ONE OF DOUGLASTON LADY AUGUSTA'S EXCELLENT DAUGHTERS. "FERNELL" IS A DAUGHTER OF HULLWOOD FERN, WITH 13107 MILK, 701 FAT, JR4—HIR ON TWICE-A-DAY MILKING AND 15504 MILK, 807 FAT, 6YRS ON THREE TIMES MILKING. "FERNELL" IS DUE TO CALVE OCTOBER 2, 1954, TO THE SERVICE OF LANGWATER CHIEF POKAGON, OUR JR. HERD SIRE THAT IS BY LANGWATER ACME OUT OF LANGWATER PIQUANTE 2D. SEE OUR ADVERTISEMENT IN JULY 1, 1954 JOURNAL FOR THIS PROMISING YOUNG SIRE'S INHERITANCE.

D. W. CLARK, Manager — MARK J. WOODHULL

GREENWOOD FARMS - - - Breeding For Type—Production—Longevity

Two Herd Sires Steeped In The Best of McDonald and Klondike Breeding

KLONDIKE PREMOST MARINER
Born November 11, 1949
Over 20 daughters in the herd up to 2 years.
His Dam

KLONDIKE KODETIA
Very Good '52
9675—476—Jr2—365
11866—579—Jr4—365C
13674—621—6yrs—365C
2 A. R. daughters

KLONDIKE PREMOST SPLENDOR
Born May 16, 1952
"Splendor" is being bred to our "Mariner" daughters.
His Dam

GOLD BRANCH A. D. ROSEBUD BEAUTY
13824—606—Jr3—365C
18640—817—Jr4—365C
17556—705—8yrs—365
VG '48
Fountainhead of one of the good families at Klondike.

Both are by the proved sire, McDonald Farms Predictmost, A. R., he by Foremost Prediction, out of Coronation Monita, 13959—640—A.

If you are looking for a bull with high type and production inheritance — consult us.

GREENWOOD FARMS

ROUTE 8, BOX 281, SAN ANTONIO, TEXAS

ROBERT R. SANCHEZ, Farm Manager — EARL SLICK and BETTY SLICK MOORMAN, Owners

OHIO

Hideaway Farm Reduction and Invitational Sale

To be held at Dr. D. G. Arnold's Hideaway Farm
Located 4 miles south of Bucyrus, Ohio, on State Route 4.

WEDNESDAY, OCTOBER 6, 1954 — 12:30 P.M.

60 HEAD — 22 Cows — 18 Bred Heifers — 18 Yearlings and Young Stock — 2 Bulls

37 From Hideaway Farm — All Are Vaccinated.

2 Of The Hideaway Herd Sires Repesented In The Sale.

KING'S CROWN JEWELLER
Seven Young Granddaughters in the Sale from Hideaway Farm

His Dam

PINE MANOR CROWN JEWEL
11416—669—G, 14550—833—DD
Dam of Pine Manor Courtesy, $28,000.

LONE PINE BRIGADIER
10 Granddaughters in the Sale

His Dam

DOUGLASTON LADY DOROTHEA
11341—629—G, 15943—809—AA
Paternal sister to Douglaston Lady Augusta.

Among The Cows From Hideaway Will Be

A Langwater Dreamer daughter with 10059—582—6yrs. A daughter of Meadow Lodge King's Gallant with 8307—444—Jr3, on retest headed for 600 lbs. A daughter of Langwater Arnold with 10736—465—Sr4, now milking 60 lbs. per day.

A Complete Dispersal of The Guernsey Herd from KaRoy Farm

Included in the Sale will be 17 head consisting of 10 cows, 4 bred heifers and 3 calves from KaRoy Farm, owned by Roy Gardner, Mansfield, Ohio.

The 10 cows are a foundation that were purchased as heifers from Gwenwilmar Farm and are principally from the Gwenwilmar Carolyn family. "Carolyn" was one of the best cows at Gwenwilmar with records of 11115—546—G—2x, 12731—632—Sr3—305C—3x.

This group of cows are in all stages of lactation and due to freshen from October to April. The 7 heifers are by a son of Pine Manor Levity King and are good quality with beautiful udders.

Ralph Honsberger, Nevada, Ohio, will have a cow and two springer heifers bred to a son of Welcome In Clara's Oberland. Warren Guinther, Nevada, Ohio, will also have a nice pair of bred heifers.

Lunch Served At The Farm — **S. C. Sprunger, Auctioneer**

Attend This Sale And Buy Your Fall Production

FOR A CATALOG WRITE

The Ohio Guernsey Breeders' Association — Wooster, Ohio

Last Month We Pictured Prediction Ober's Dam

Now We Show You Prediction Ober Himself

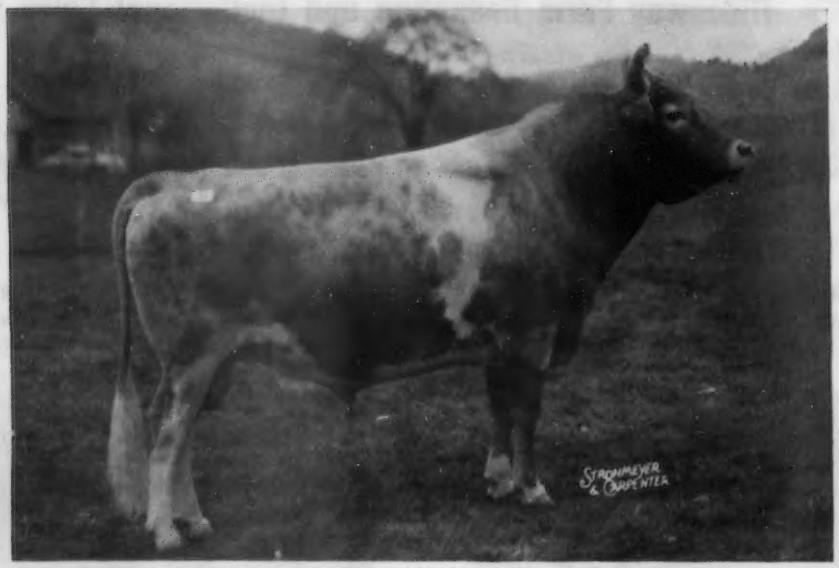

McDONALD FARMS PREDICTION OBER, A. R.

6 A. R. daughters — 12 daughters classified,
75% above the line.

"PREDICTION OBER" is a maternal brother to McDonald Farms Hightime, A. R. 31 classified daughters include 1 Excellent, 13 Very Good, 14 Desirable, 2 Acceptable.

"PREDICTION OBER" is out of **Walnut's Ella's Pansy,** Excellent '47. This blood is in demand. **The Tops at the 1954 McDonald Sale were by a son of "Hightime" — he a maternal brother to our "Prediction Ober" bull.**

PLAN TO VISIT OUR HERD — SEE THE "PREDICTION OBER" GET. MANY OF OUR BEST COWS ARE BRED TO "PREDICTION OBER," INCLUDING **RIEGELDALE EMORY'S CONFIDENT,** 14548—764—7yrsC, 13597—718—9yrsC, 1 A. R. son, 3 A. R. daughters, 1 Excellent, 1 Very Good.

GOLDEN GUERNSEY

AIX LA CHAPELLE

DICKERSON — MARYLAND

(Old Frederick Road)

FRANCIS GINN, Owner — BUD CHAPMAN, Herdsman — A. V. SHEPPARD, Manager

WHAT THE COWS ARE DOING

ON ADVANCED REGISTER TEST

SPECIAL NOTE: The Sires and Dams are shown for each cow with the first published credit for each record. Decimals and the months' per cent of butterfat are omitted. When more than one month's credit is computed at the same time only the last month's credit will appear with cumulative totals. These credits are subject to verification and correction.

EXPLANATION OF SYMBOLS

* indicates reentry.
§ before a breeder's name indicates all cows are milked twice daily.
¶ before a cow's name indicates three-times-a-day milking.
\# before a cow's age indicates completed record when less than 305 or 365 days.
No symbol appears before the cow's name if milked twice daily.

OWNER AND RECORD	Age	Days	Mo.	Credit For Month Milk	Credit For Month Fat	Total Credit Milk	Total Credit Fat
§ADAMS, H. MALCOLM, OLDFARM, FRANKLIN PARK, N. J. ARHT							
Actor's Melody	2-11	256	May	674	43	6025	332
*Actor's Sunshine	3-4	146	May	852	43	4910	260
s. Fairlawn Actor's Vagabond		d. Sundancer's Flora					
Dinah's Martha	3-11	216	May	1164	55	8796	427
Duke's Althea	2-4	238	May	547	32	4709	243
Duke's Grand Heartsease	2-5	365	May	481	25	8687	370
Duke's Jessica	2-4	146	May	841	45	4169	216
s. Actor's Grand Duke		d. Rycklaver Janice					
Olive of Willever Lake	#4-10	326	Mar	558	27	11085	512
Park Hurst Jane	2-5	365	Mar	100	6	8142	416
*Rycklaver Janice	5-6	156	May	954	52	5489	291
ADOHR FARMS, ADAMSON, MERRITT H. & RHODA R., CAMARILLO, CALIF.							
¶Adohr Elite King's Donata	3-4	173	May	1312	63	7925	343
¶Adohr Elite King's Ingria	3-11	305	May	387	23	10866	552
¶Adohr Leader's Primrose	7-4	191	May	1419	77	10545	530
¶Adohr Lubas Little Topsy	3-11	199	May	1281	81	8436	493
Adohr Paul's Priscilla	4-9	120	May	1134	55	4909	252
s. Adohr Leader's Paul		d. Adohr Supreme Priscilla					
Adohr Paul's Priscision	3-5	162	May	1036	58	6349	344
¶Adohr Peter Pan Cross	3-0	134	May	1124	61	5476	274
s. Adohr Peter Pan		d. Adohr Lubas Calico Cross					
¶Adohr Peter Pan Dorella	3-11	313	May	1115	53	12017	593
¶Adohr Peter Pan Gleam	2-4	125	May	859	48	3893	211
s. Adohr Peter Pan		d. Adohr Elite King's Glow					
*¶Adohr Peter Pan Pearlette	4-10	215	May	1270	71	9550	508
Adohr Snowdrift Ingrette	3-4	126	May	1038	54	4494	243
s. Meadow Lodge Snowdrift		d. Adohr Peter Pan Ingria					
*¶Adohr Son's Juanita	7-8	304	May	1131	72	12653	750
Adohr Son's Susie	7-2	126	May	1164	71	5495	300
s. Adohr Yuba Son		d. Adohr Leader's Stripe					
¶Adohr Steadfast Doreen	4-2	287	May	817	47	9736	525
*¶Dorella Elect's Cleo	9-5	365	May	234	12	17503	853
*Ellwood Rudy's Genevieve	10-4	65	May	1552	77	3285	150
s. Ellwood's Royal Prince Rodolfo		d. Granite Spring's Genevieve					
¶Glengeran Leader's Ethel	4-5	166	May	1531	77	9338	429
¶Happyholme Heritor's Inga	4-7	212	May	1127	54	8604	412
*¶Sunny Acres Surrogate's Susan	7-2	314	May	1816	98	18499	1001
§ALLEN, JAMES I., CARDINAL LANE, MADISON, WIS. ARHT							
Cardinal Beau's Jewel	3-9	236	May	874	38	7385	342
ALMAN, W. W., PLEASANT VIEW FARM, JONESVILLE, S. C. ARHT							
*¶Arlo Noble's Delight	6-9	229	May	1176	65	9324	503
¶Ogedanke's Vera Ann	2-4	173	May	911	45	5148	255
Patrick's Alice Ann	6-0	38	May	932	33	1124	40
s. Prince's Gippy Noble		d. Majesty's Princess Alice					
*¶Pleasant View Ace's Fancy	4-0	243	May	792	50	7156	441
*¶Pleasant View Ace's Grace	3-5	273	May	685	35	6567	428
*¶Pleasant View Ace's Pat	4-9	257	May	962	45	9350	442
¶Pleasant View Fern Carrie	2-3	328	May	874	47	9374	479
¶Pleasant View Fern Gussie	2-4	137	May	1235	65	5839	280
s. Appin's Uplift		d. Pleasant View Ace's Gussie					
¶Pleasant View Fern Heranna	2-5	305	May	56	3	10102	506
*¶Pleasant View Fern Maid	4-2	179	May	904	45	6898	359
¶Pleasant View Fern Primrose	2-7	305	Mar	97	5	12059	559
¶Pleasant View Fern Valentine	2-5	40	May	1118	53	1408	67
s. Appin's Uplift		d. P. V. Valentine					
¶Pleasant View It's Darlene	3-1	156	May	1410	72	7137	318
¶Pleasant View It's Evelyn	2-8	305	Apr	387	24	7673	419
*¶Pleasant View It's Justina	3-5	110	May	1229	64	4867	236
s. It		d. Pleasant View Justina					
¶Pleasant View It's Utoka	2-9	290	May	777	40	7693	380
¶Pleasant View Mark Ann	2-1	227	May	944	46	7386	342
¶Pleasant View Mark Anna	2-4	142	May	817	42	4058	195
s. Quail Roost Landmark		d. Pleasant View Ace's Ann					
¶Pleasant View Mark Francine	2-3	181	May	822	44	5158	270
¶Pleasant View Mark Jenny	2-2	210	May	883	53	7152	379
¶Pleasant View Mark Maid	2-3	183	May	863	42	5613	263
¶Pleasant View Mark Sally	2-3	230	May	860	46	6394	359
¶Pleasant View Mark Valentine	2-1	213	May	1017	54	7344	409
*¶Pleasant View Maxim Darlene	5-5	131	May	2207	86	9095	413
s. Quail Roost Prim Majesty		d. Pleasant View Noble Darlene					
¶Pleasant View Noble Bost	2-5	84	May	1017	50	2890	141
s. Pleasant View Ace's Noble		d. Pleasant View Fern Bost					
*¶Pleasant View Noble Empress	4-9	246	May	1177	54	10573	489
Pleasant View Noble Fancy	2-5	47	May	1001	52	1478	77
s. Pleasant View Ace's Noble		d. Pleasant View Ace's Fancy					
*¶Pleasant View Noble Sally	4-4	226	May	1158	58	9315	485
*¶Sonnylaine Noble Fern	4-4	230	May	977	49	8273	423
*¶Sonnylaine Noble Jenny	4-9	172	May	1191	62	7717	385
*¶Sonnylaine Noble Maid	4-2	274	May	932	49	11750	546
¶Sonnylaine Noble Virginia	4-2	238	May	886	41	8159	378
*¶Sycamore Silver Sally	7-11	227	May	1129	59	10049	486
AMES, JOHN S., LANGWATER FARM, NORTH EASTON, MASS.							
*¶Ideal's May Royal's Buttercup	4-0	91	Jul	1717	72	5143	195
s. Langwater May Royal		d. Ideal's Beacon's Buttercup					
¶Ideal's May Royal's Girlie	4-6	361	Jul	541	29	13433	629
*¶Kadockadee Dorinda	4-4	365	Jul	351	17	14697	717
*Langwater Best Girl	2-8	124	Jun	1160	59	5039	233
¶Langwater Bridesmaid	2-2	229	Jun	1118	54	8598	453
*¶Langwater C. Amy	4-9	122	Jul	1140	63	4945	253
s. Coldspring's Noble's Brilliant		d. Langwater Amy					
*¶Langwater Clemantine	3-11	333	Jul	1112	59	14627	771
¶Langwater C. Ophelia	3-7	37	Jul	1173	54	1375	64
s. Coldspring's Noble's Brilliant		d. Langwater Ophelia 2d					
¶Langwater Cretonne	3-8	347	Jul	193	14	8215	500
Langwater Labelle	4-5	231	Jul	775	32	8190	340
¶Langwater Modesty	2-5	221	Jul	1081	56	7859	398
¶Langwater Nellie	2-4	334	Jul	1045	65	11554	683
¶Langwater Perky	2-5	51	Jul	1118	47	1824	77
s. Langwater Supreme		d. Langwater Pernickity					
¶Langwater Pippin	2-3	365	Jun	32	1	11444	587
¶Langwater Piquante 3d	2-8	151	Jul	662	45	4462	273
s. Coldspring's Noble's Brilliant		d. Langwater Piquante					
¶Langwater Violet Rose	2-4	170	Jul	988	59	5501	293
*¶Langwater Waif	3-9	91	Jul	1914	80	5873	260
s. Langwater Onward		d. Lone Pine Ultra's Vagabond					
AMES, JOHN S., JR., BERRYBROOK FARM, NORTH EASTON, MASS.							
¶Berrybrook Whimsey	2-3	276	Jul	1043	52	9605	465
§ANDERSON, EDWARD C., BUSHY PARK FARM, RICHMOND, VA. ARHT							
Bayville Margaret Connie	2-7	270	Jun	775	39	6956	387
Ben Tulloch Ideal Julia	2-4	230	Jun	787	35	7025	332
Ben Tulloch Ideal Rosita	2-3	186	Jun	921	42	6864	308
s. Ben Tulloch Ideal Jim		d. Ben Tulloch J. Rosette					
*Ben Tulloch Moonbeam	3-4	277	Jun	562	27	8005	393
*Burkeville Stock Farm Paula	9-4	305	Apr	284	14	7324	400
Councill's Golden Lady Linda	3-5	266	Jun	495	32	5910	366
*Elkhardt's Eunice	4-10	229	Jun	558	24	7095	318
*Hillandale Cavalier's Janet	4-3	305	Apr	10		6746	323
Holliknoll Benjamin's Petite	3-8	257	Jun	577	32	6361	343
Holliknoll Benjamin's Rose	3-9	305	Apr	81	5	4622	255
Holliknoll Maxprince Eliza	4-8	278	Jun	591	30	8670	413
*Holliknoll Nomax Babette	3-1	272	Jun	581	31	6539	345
Holliknoll Nomax Vista	3-9	160	Jun	696	33	4750	232
s. Quail Roost Noble Maxim		d. Holliknoll Maxim Ermine					
McDonald Farms High Osa	4-2	301	Jun	293	18	5348	273
Namreg Estelle	4-11	257	Jun	662	29	8422	355
Sheppard Farm's Jimtina	5-10	259	Jun	566	33	7099	359
*Sheppard Farm's Ladine	#6-6	295	Apr	167	10	5914	298
*Sheppard Farm's Louise	5-8	300	Jun	573	30	7847	381
*Sheppard Farm's Lucile	5-10	240	Jun	700	32	8082	361
*Sheppard Farm's Mollie J.	5-5	235	May	797	41	6610	330
§ANDRICK, JULIA RHODES & WHISSEN, CLARENCE, MR. & MRS., BROADVIEW FARMS, BROADWAY, VA. ARHT							
*Broadview's Elect	3-5	365	Apr	327	21	11154	598
Broadview's Ella May	2-1	305	Apr	304	16	6291	323
Broadview's Elva	2-4	81	May	1072	51	2793	134
s. McDonald Farms Pre Kelvin		d. Court Manor Emily					
*Broadview's Eva	3-2	164	May	896	43	5463	249
*Broadview's Fanciful	4-2	129	May	1183	57	4783	224
Broadview's Judy Irene	2-1	305	Apr	152	9	6918	346
Broadview's Lettie	2-3	297	Apr	558	26	6768	314
Broadview's Rose Mary 5th	2-2	305	Apr	75	3	7791	386
*Broadview's Superb Rose	3-4	305	Mar	181	10	7261	325
Broadview's Viola	2-5	23	Apr	770	35		
s. McDonald Farms Pre Kelvin		d. Violet's Christine					

§AUCHINCLOSS, HUGH D., HAMMERSMITH FARM, NEWPORT, R. I. ARHT

*Hammersmith Farm Hannah	3-11	92	Jun	1396	64	4349	194
s. Flying Horse Colonel's Hero		d. Farmlands Prediction's Justyne					
Hammersmith Farm Hedy	2-3	173	Jun	914	45	5026	250
*Hammersmith Farm Heleana	4-9	42	Jun	1543	71	2129	98
s. Flying Horse Colonel's Hero		d. Farmlands Daisette					
Hammersmith Farm Helvetia	3-11	116	Jun	1074	57	4502	231
s. Flying Horse Colonel's Hero		d. Farmlands Valentino's Star 2d					
*Hammersmith Farm Hester	4-3	101	Jun	1141	58	4085	194
s. Flying Horse Colonel's Hero		d. Hammersmith Farm Summertime					
*Hammersmith Farm Hyades	5-11	365	Jun	111	5	14678	726

AUSTIN, DOROTHY R., TAMWORTH FARM, NORTH BLUE HILL, MAINE.

¶Tamworth Winsome	4-7	285	May	577	36	8124	464
*Tamworth Wisteria	4-10	85	May	1557	73	4367	217
s. Flying Horse Select's Drummer		d. Tamworth Thistle					

BACHE, CARTER, MAYWOOD FARMS, STILLWATER, PA.

¶Maywood C. Girtey	4-5	365	May	894	47	16106	765
¶Maywood C. Golden Glow	3-3	254	May	667	30	9618	386
¶Maywood C. Hildegarde	3-8	305	Apr	175	8	11205	524
¶Maywood C. Joyce	3-2	276	May	791	40	11383	493
¶Maywood C. Juniper	2-2	112	May	1247	55	4888	203
s. Langwater Cambra		d. Maywood R. Hephzibah					
¶Maywood C. Maria	2-9	305	May	48	2	9697	431
¶Maywood C. Nancy Lass	3-3	304	May	813	42	10978	539
¶Maywood Conqueror's Butterfat	2-6	272	May	988	46	10435	477
¶Maywood Conqueror's Frill	3-5	202	May	1105	48	8749	363
¶Maywood Conqueror's Jezebel	3-5	55	May	1619	62	2876	117
s. Riegeldale Maywood's Conqueror		d. Maywood R. Jessica					
¶Maywood Conqueror's Margo	2-5	247	May	1119	61	9926	489
¶Maywood Conqueror's Mermaid	2-8	304	May	1001	45	11071	482
¶Maywood Conqueror's Scotty	2-7	265	May	1220	63	11554	570
¶Maywood Conqueror's Stella	3-4	305	Apr	924	47	11480	549
¶Maywood C. Pompadour	3-8	239	May	1093	54	10144	471
¶Maywood C. Wench	2-11	144	May	883	38	4768	206
¶Maywood Mrs. Murphy	2-6	154	May	1152	65	6700	333
¶Maywood Nanette	2-10	55	May	1291	48	2302	88
s. Brighton Farm's Appollo		d. Brighton Farm's Nannette					
¶Maywood R. Rosalee	2-5	268	May	881	52	8608	477
¶Maywood R. Sunbeam	2-0	120	May	1125	54	4679	202
s. Riegeldale Maywood		d. Flying Horse Select's Sun Glow					

§BAILEY, ALBERT J. & ELIZABETH S., LOST COIN FARMS, HEBRON, MD.

Coronet's Carlene of Lost Coin	3-5	365	Jun	106	5	9912	532
Coronet's Damsel of Lost Coin	5-9	184	Jun	987	45	7133	321
s. Ringgold Coronet		d. Cosquay's Golden Bloom					
Coronet's Gladys of Cosquay	6-3	131	Jun	1015	53	5122	275
s. Ringgold Coronet		d. Cosquay's Golden Gleam					
Coronet's Irene of Lost Coin	4-2	130	Jun	1147	51	5880	278
s. Ringgold Coronet		d. Tramore Inez					
Coronet's Rosabel	5-8	365	Jun	509	32	12775	620
Green Meadows Climax May	8-9	220	Jun	1001	42	8705	376
*Haldane's Carolyn of Cosquay	6-1	250	Jun	664	35	8413	447
*Lost Coin's Belinda's Acqua	5-7	286	May	616	30	7761	337
Lost Coin's King's Elk	3-4	65	Jun	1295	51	3008	136
s. Courageous King		d. Langvalley Meadow Moss					
*Lost Coin's Lorissa's Aletha	6-1	51	May	1405	64	2281	104
s. Churn Creek's Honor Merrymaker		d. Lorissa of Pri-Acqua					
Lost Coin's M. Ava	2-5	328	Jun	681	39	8684	466
Lost Coin's M-Darlene	2-7	303	Jun	578	34	7554	432
Namreg Escort's Holly	6-9	215	Jun	878	38	8535	374
*Northfield J. Gertie	3-8	180	Jun	1203	48	8193	343
*Northfield J. Minuet	3-5	314	Jun	853	44	10340	523

§BARNES, KERRY & RANDY, WACO, TEXAS. ARHT

*Brazos D. Nancy	3-5	181	Apr	571	24	4138	183
North's Pre Jessie	2-11	288	May	524	31	6154	316

§BARRETT, E. J., BARRETT FARMS, SLATERVILLE SPRINGS, N. Y.

Admiral Valbena Barrett Farms	2-1	182	Jun	649	33	4519	219
Athlete Marsette Barrett Farm	2-2	142	Jun	971	41	4823	204
s. Horse Shoe F Athlete		d. Keene's Marsette Barrett Farms					
Athlete Peerless Barrett Farms	2-1	142	Jun	1011	50	5305	263
s. Horse Shoe F Athlete		d. Karvic's Peeress Barrett Farms					
Athlete's Gena Barrett Farms	2-1	130	Jun	617	35	3091	152
s. Horse Shoe F Athlete		d. Kenton's Cena Barrett Farms					
Athlete's Halo Barrett Farms	2-2	144	Jun	798	31	4328	176
s. Horse Shoe F Athlete		d. Guardsman Halo Barrett Farms					
Guardsman Aster Barrett Farms	7-4	98	Jun	1162	56	4162	194
s. McDonald Farms Guardsman		d. Kervic's Easter Barrett Farms					
Guardsman Fayet Barrett Farms	7-3	234	Jun	985	41	9272	389
Horatio's Alicia Barrett Farms	7-1	150	Jun	939	43	6149	289
s. McDonald Farms Horatio		d. Karper's Alicia Barrett Farms					
Horatio's Geem Barrett Farms	7-2	189	Jun	845	41	6381	291
Horatio's Kit Barrett Farms	7-3	177	Jun	978	52	7143	353
Horatio's Nada Barrett Farms	7-5	115	Jun	1061	48	4645	225
s. McDonald Farms Horatio		d. Majesty's Nada Barrett Farms					
Horatio's Niral Barrett Farms	7-5	126	Jun	1186	60	5482	262
s. McDonald Farms Horatio		d. Majesty's Mnira Barrett Farms					
Horatio's Peres Barrett Farms	6-9	242	Jun	868	46	8827	431
Ithacan's Anita Barrett Farms	8-0	104	Jun	1270	55	4820	224
s. McDonald Farms Ithacan		d. Majesty's Anita Barrett Farms					
Ithacan's Atina Barrett Farms	6-10	177	Jun	983	38	7099	297
s. McDonald Farms Ithacan		d. Majesty's Anita Barrett Farms					
Ithacan's Fairy Barrett Farms	3-9	178	Jun	713	34	5756	256
s. McDonald Farms Ithacan		d. Horatio's Fairy Barrett Farms					
Karvic's Alicia Barrett Farms	10-2	72	Jun	1569	77	3708	184
s. Karena's Victor Barrett Farms		d. Tribrook Alicia					
Karvic's Aroc of Barrett Farms	9-4	226	Jun	979	51	7259	459
Karvic's Cora Barrett Farms	11-9	130	May	1021	56	5035	263
s. Karena's Victor Barrett Farms		d. Cora of East Lawn					
Karvic's Peeress Barrett Farms	10-4	157	Jun	945	42	5605	258
s. Karena's Victor Barrett Farms		d. Priscilla's Peeress					
Kaugust's Delight Barrett Farms	2-4	132	Jun	817	35	3992	182
s. August's Keene Barrett Farms		d. Royal's Delight Barrett Farms					
Keene's Anniti Barrett Farms	2-9	303	Jun	719	40	9774	471
Keene's Delight Barrett Farms	6-4	160	Jun	833	37	5598	260
s. McDonald Farms Keene		d. Guardsman Delight Barrett Farms					
Keene's Marsette Barrett Farms	6-5	106	Jun	1150	67	4425	222
s. McDonald Farms Keene		d. Majesty' Marsette Barrett Farms					
Keene's Valeda Barrett Farms	3-3	132	Jun	941	45	4781	205
s. McDonald Farms Keene		d. Guardsman Valeda Barrett Farms					
Kenton's Agusta Barrett Farms	6-3	72	Jun	1337	60	3384	163
s. McDonald Farms Supreme Kenton		d. Pervic August of Barrett Farms					
Kenton's Roca Barrett Farms	3-7	91	Jun	819	45	2920	143
s. McDonald Farms Supreme Kenton		d. Guardsman Roca Barrett Farms					
Kenton's Sequel Barrett Farms	4-10	154	Jun	923	45	5887	277
s. McDonald Farms Supreme Kenton		d. Noble Sequel Barrett Farms					
Kenyon's Alicia Barrett Farms	2-2	130	Jun	628	23	3211	138
s. Douglaston Baron Kenyon		d. Majesty's Alicia Barrett Farms					
Majesty's Beulah Barrett Farms	5-9	170	Jun	987	42	6789	317
Majesty's Connie Barrett Farms	9-9	220	Jun	979	45	8393	372
Majesty's Coral Barrett Farms	10-2	73	May	1504	66	3397	155
s. Majesty's Greatheart		d. Pervic's Coral Barrett Farms					
Majesty's Fable Barrett Farms	6-5	206	Jun	936	42	7482	304
Majesty's Hazel Barrett Farms	#6-6	215	Jun	10		5672	269
Majesty's Jane Barrett Farms	5-7	210	Jun	660	33	6455	318
s. Majesty's Greatheart		d. Master's Jane of Barrett Farms					
Majesty's Mnira Barrett Farms	9-9	207	Jun	837	48	7712	410
Master's Alicia Barrett Farms	13-3	81	Jun	1540	54	3887	156
s. Priscilla's M. of Barrett Farms		d. Tribrook Alicia					
Pervic's Marset Barrett Farms	10-8	180	Jun	994	51	6837	331
s. Priscilla's Victor Barrett Farms		d. Wanakena's Marsette					
Pharaoh's Jannis Barrett Farms	2-1	107	Jun	639	24	2468	98
s. Fra-Mar Pharaoh		d. Karper's Jane Barrett Farms					
Pharaoh's Leora Barrett Farms	2-1	133	Jun	860	37	4025	182
s. Fra-Mar Pharaoh		d. Horatio's Leora Barrett Farms					
Regal's Hazy Barrett Farms	2-2	116	Jun	920	41	4480	212
s. Circleview Regal		d. Ithacan's Hazy Barrett Farms					
Royal's Atina Barrett Farms	4-4	130	Jun	895	40	4361	192
s. Woodacres Romulus Royal		d. Ithacan's Atina Barrett Farms					
Royal's Beaut Barrett Farms	3-11	223	Jun	567	34	5725	324
Royal's Charm Barrett Farms	4-2	194	Jun	329	13	4533	177
Royal's Delight Barrett Farms	4-2	176	Jun	870	43	6190	297
Royal's Dina Barrett Farms	3-3	197	Jun	720	36	5461	251
Royal's Elnor Barrett Farms	2-7	159	Jun	701	36	4062	208
s. Woodacres Romulus Royal		d. Kenton's Elnor Barrett Farms					
Royal's Gem Barrett Farms	5-1	85	Jun	850	45	2787	134
s. Woodacres Romulus Royal		d. Kervic's Gem of Barrett Farms					
Royal's Ipral Barrett Farms	4-11	68	May	1151	37	2570	107
s. Woodacres Romulus Royal		d. Pervic's Ipral Barrett Farms					
Royal's Janet Barrett Farms	2-11	104	Jun	979	46	3922	174
s. Woodacres Romulus Royal		d. Guardsman Janet Barrett Farms					
Royal's Kathy Barrett Farms	3-3	186	Jun	587	39	4656	243
Royal's Naral Barrett Farms	4-5	16	May	705	29		
s. Woodacres Romulus Royal		d. Horatio's Niral Barrett Farms					
Samson's Peres Barrett Farms	2-2	129	Jun	948	42	4307	197
s. Tarbell Farms Regal Samson		d. Guardsman Peres Barrett Farms					
Star's Alicia Barrett Farms	2-9	303	Jun	707	42	8670	405
Star's Augusta Barrett Farms	2-7	287	May	724	46	8045	438
Star's Elora Barrett Farms	3-5	110	Jun	903	49	3670	184
s. McDonald Farms High North Star		d. Ithacan's Elora Barrett Farms					
Star's Gem Barrett Farms	2-10	238	Jun	1108	53	8994	412
Star's Lyda Barrett Farms	#2-8	261	Apr	406	23	6726	318
Star's Martha Barrett Farms	2-8	279	Jun	623	39	7837	395
Star's Sue Barrett Farms	3-3	153	Jun	789	41	4251	230
s. McDonald Farms High North Star		d. Kenton's Sue-Barrett Farms					
Steadfast's Alta Barrett Farms	2-1	121	Jun	819	43	3614	176
s. Madrey Farm Steadfast		d. Guardsman Augusta Barrett Farms					
Warrior's Aroc Barrett Farms	2-1	70	Jun	810	47	1848	107
s. Golden Warrior of Birch Brae		d. Karvic's Aroc of Barrett Farms					

§BASSE, WILLIAM H. & ALVIN C., "GUERNSEY GROVE GUERNSEYS," WAUKESHA, WIS. ARHT

Fulton Farm's Violet	#4-10	358	Mar	98	5	11105	496
Guernsey Grove Barbee	2-5	197	May	890	49	6552	347
s. Skyline Gretta's Challenger		d. Guernsey Grove Noble's Babe					
Guernsey Grove P. Bonita	2-4	117	May	1047	55	4103	180
s. Meadow Lodge General Piper		d. Guernsey Grove Noble Bonny					
Guernsey Grove P. Corabelle	2-5	105	May	747	42	2773	137
s. Meadow Lodge General Piper		d. Greenfield Noble's Corance					
Guernsey Grove P Della	2-8	145	May	917	50	4655	227
s. Meadow Lodge General Piper		d. Guernsey Grove Noble Dolly					
Guernsey Grove P. Hildagarde	2-6	62	May	928	53	1850	100
s. Meadow Lodge General Piper		d. Troutwater K. Hilda of Dr. K.					
Guernsey Grove P. Lady	2-8	195	May	938	52	6352	322
s. Meadow Lodge General Piper		d. Guernsey Grove Princess Girl					
Guernsey Grove P. Nancy	2-7	220	May	633	37	5422	293
Guernsey Grove P. Nola	2-4	187	May	874	49	5645	294
s. Meadow Lodge General Piper		d. Guernsey Grove Noble Nola					
Guernsey Grove P. Sweet Clover	2-11	71	May	1040	59	2389	139
s. Meadow Lodge General Piper		d. Guernsey Grove Sweet Pepper					
Johnson's Julie's Leila	4-3	199	May	994	46	6998	359
s. Blakeford Prince Lee		d. Johnson's Jane's Julie					
*Owendale's Jenny Lee	5-3	233	May	843	38	7598	365

§BAUMGARTENER BROTHERS, GRANDVU FARM, WRIGHTSTOWN, WIS.

Delfarm Lady Rachel	2-10	305	Apr	589	32	6895	363
Grandvu Cavaphil Barbi	2-5	94	Jun	998	41	2993	121
s. Flying Horse Flute's Phil		d. Grandvu Cavalier's Barbi					
Grandvu Phil's Cherry	2-10	262	Jun	742	39	7537	373
Grandvu Retalieu	4-8	283	Jun	558	36	6943	364
Grandvu Royal Bea	2-8	277	Jun	644	36	7006	367
Grandvu Royal Daylieu	2-8	226	Jun	674	34	6005	268
*Grandvu Royal Deanie	7-2	127	Jun	1423	83	6922	349
s. Flying Horse Master's Royal		d. Grandvu Deanie					
Grandvu Royal Harrietta	2-8	233	Jun	638	33	5773	271
Grandvu Royal Jadda	2-9	256	Jun	768	38	7131	340
Grandvu Royal Minuet	3-10	125	Jun	952	48	4493	220
s. Flying Horse Master's Royal		d. Grandvu Mirth					
Grandvu Royal Myra	2-9	162	Jun	636	34	4065	205
s. Flying Horse Master's Royal		d. Grandvu Myrna					
Grandvu Royal Myrt	2-7	234	Jun	795	38	6781	337
Grandvu Royal Nanette	2-9	289	Jun	716	36	8119	378
Grandvu Royal Necia	2-8	255	Jun	701	43	7253	382
Grandvu Royal Suzy-q	2-5	305	Jun	233	14	8145	428
Grandvu Royal Tempo	2-10	228	Jun	774	34	6555	288

§BEGENT, G. C. & GORDON C., JR., BEGEACRE FARM, ITHACA, N. Y.

Begeacres Abigail	2-6	273	Jun	676	34	7745	340
Begeacres Adelaide	2-2	219	Jun	898	42	7346	329
Begeacres Agatha	2-0	305	May	280	14	8304	397
Begeacres Anastasia	2-8	120	Jun	1238	54	5238	219
s. McDonald Farms Ithacan		d. Begeacres Hester					
Begeacres Annette	11-11	365	May	423	23	9532	432
Begeacres Baron's Cherrington	2-3	194	Jun	963	41	6939	286
s. Douglaston Baron Kenyon		d. Begeacres Cherrington					
Begeacres Beauty's Eileen	6-5	365	Jun	46	2	7856	374
Begeacres Blue Bonnett	11-10	365	Apr	318	14	11072	477
Begeacres Bonnie	7-11	206	Jun	827	41	7617	334
s. McDonald Farms Ithacan		d. Begeacres Fawn					
Begeacres Edwina	2-5	288	May	732	42	7713	394
Begeacres Elaine	7-7	343	Jun	212	13	7608	379
Begeacres Elise	6-2	281	Jun	799	43	9062	428
Begeacres Fawn	11-5	357	Jun	527	26	8294	381
Begeacres Flora	14-3	105	Jun	1382	55	4699	185
s. Langwater Victor		d. Twilight Miss of Begeacres					
*Begeacres Hildegarde	4-5	128	Jun	965	48	5259	227
s. McDonald Farms Supreme Kenton		d. Begeacres Felicia					
Begeacres Honey	14-5	288	May	924	48	8943	433
Begeacres Isabelle	6-2	305	Feb	304	13	6276	260
Begeacres Ithacan Karlene	2-10	198	Jun	947	47	7107	318
s. McDonald Farms Ithacan		d. Begeacres Karlene					
Begeacres Jeannette	3-1	104	Jun	997	44	3750	166
s. McDonald Farms High North Star		d. Begeacres Karin					
Begeacres Juanita	3-10	365	Jun	7		6157	267
Begeacres Karin	4-11	359	Jun	335	20	7261	366
Begeacres Lila Demarcus	9-9	270	Jun	703	36	8908	425
Begeacres Little Bellis	12-1	348	Jun	487	24	7667	346
Begeacres Mary Ann	6-11	112	Jun	1229	52	4875	195
s. McDonald Farms Guardsman		d. Begeacres Destiny					
Begeacres Melinda	2-4	233	Jun	875	44	7824	364
s. McDonald Farms Keene		d. Begeacres Lucretia					
Begeacres Miss Delia	7-8	305	Apr	245	12	8057	406
Begeacres Nanalou	10-4	130	Jun	1285	62	5935	274
s. McDonald Farms Guardsman		d. Begeacres Revelation					
Begeacres Nerissa	5-3	365	Jun	204	12	9682	495
Begeacres Netty	2-0	305	Apr	35	2	7079	348
*Begeacres Orelene	4-3	239	Jun	1055	50	10577	470
Begeacres Patience	2-2	305	Jun	291	17	8074	405
Begeacres Ramona	2-10	194	Jun	882	48	7067	324
s. McDonald Farms High North Star		d. Begeacres Marietta					
*Begeacres Rosalita	5-11	147	Jun	1334	54	7190	273
s. McDonald Farms Keene		d. Begeacres Rose					
Begeacres Sadie's Joy	2-5	170	Jun	1077	48	6659	269
s. Fra-Mar Pharaoh		d. Begeacres Sadie					
Begeacres Sibil	3-9	110	Jun	939	53	4266	204
s. McDonald Farms Keene		d. Champion's Royal Stella					
Begeacres Supreme Dusty	4-2	299	Jun	788	39	10811	505
Valleyrun L'Aiglon's Jewel	2-7	97	Jun	1239	55	4398	190
s. Langwater L'Aiglon		d. Maple Lane Designer's Gem					

§BERNHARD, EUNICE, BREN BERN FARM, STEPNEY, CONN. ARHT

*Bren Bern Dolita	3-8	305	May	573	40	10008	610
Bren Bern Dolora	3-3	113	Jun	1081	55	4546	213
s. Franchester Wildair		d. Pharos Baron's Dolores					
Bren Bern Don's Bettina	2-4	277	Jun	927	48	9151	443
Bren Bern Don's Dolena	2-2	145	Jun	847	43	4489	222
Bren Bern Don's Iris	2-4	145	Jun	760	44	4256	232
Bren Bern Don's Mirthette	2-7	112	Jun	917	44	3906	182
s. McDonald Farms Don's Oxford		d. Pharos Baron's Mirthan					
Bren Bern Don's Susanna	2-4	169	May	1138	44	6590	289
*Bren Bern Golden	3-2	150	Jun	927	47	5362	278
s. Franchester Wildair		d. Rosewald Nealy's Goldigger					
*Bren Bern Innette	4-2	135	Jun	1209	64	6171	286
*Bren Bern Irete	3-5	87	Jun	1196	39	3593	136
s. Franchester Wildair		d. Howland Nobleman Iris					
Bren Bern Lite	2-11	138	Jun	892	42	4577	210
*Bren Bern Prelude	5-4	170	Jun	1124	57	7831	363
*Bren Bern Prelute	3-4	85	Jun	1293	53	3725	153
s. Franchester Wildair		d. Bren Bern Prelude					
Bren Bern Sparkie	3-8	294	Jun	853	45	9106	458
*Bren Bern Sucette	3-5	129	Jun	969	46	5237	235
*Bren Bern Susan	5-9	195	Jun	1320	72	9904	490
*Lightning of Milestones	10-3	225	Jun	1407	65	12113	584
*Pharos Baron's Mirthan	7-5	235	Jun	1148	54	10609	528
*Pharos Border's Mirthful	4-9	203	Jun	849	42	7447	354

§BINGHAM, LELAND C., EDINHAM FARM, KENT, OHIO. ARHT

Clarmar Virginia	3-5	305	Feb	344	15	9924	406
Edinham Captain's Amaryllis	2-1	212	May	702	33	5668	242
Edinham Captain's Carlinda	2-4	67	May	1158	45	2273	89
Edinham Captain's Duchess	2-4	114	May	1095	49	4120	177
Edinham Captain's Favorite	3-3	228	May	782	42	7090	330
Edinham Captain's Lois	2-7	126	May	767	36	3305	159
Edinham Captain's Petunia	2-4	228	May	691	37	5667	268
*Edinham Fleet Doreen	3-2	212	May	768	47	6154	312
Edinham R. Amaranth	2-4	205	May	795	40	6060	261
*Ken-Edin Captain's Alice	4-5	279	May	857	44	10335	466
Ken-Edin Captain's Lady Love	3-11	248	May	823	41	9221	401
*Ken-Edin Captain's Paulette	4-1	305	May	26	1	13137	549
*Ken-Edin Captain's Phyllis	4-10	259	May	893	46	9585	424
*Ken-Edin Fleet Buttergirl	4-1	305	Mar	351	18	10268	525
*Ken-Edin Levity In-finite	7-7	202	May	1175	62	8638	386
*Ken-Edin Winona In-finite	5-11	305	Feb	79	5	9884	519

§BLACK HOLE HOLLOW FARMS, SOUTH ARLINGTON, VT. ARHT

B. H. H. Clarinet's Alma	2-7	365	Apr	564	31	12956	667
B. H. H. Clarinet's Buttercup	2-6	305	Jul	21	1	6278	412
*B. H. H. Clarinet's Clara	4-5	191	Jun	1206	56	8122	380
*B. H. H. Clarinet's Jane	3-8	287	Jun	683	40	7951	422
*B. H. H. Clarinet's Jean	3-8	295	Jun	735	41	8419	450
*B. H. H. Clarinet's Jo	4-10	237	Jun	1076	58	9303	451
*B. H. H. Clarinet's Leanna	4-2	182	May	1270	59	8184	371
*B. H. H. Clarinet's Nancy	3-5	132	Jun	1399	67	6495	306
s. Flying Horse Clarinet General		d. B. H. H. Valor's Nola					
*B. H. H. Clarinet's Nora	4-7	219	Jun	1004	57	7071	406
B. H. H. Clarinet's Rita	2-8	258	Jun	929	49	8799	447
B. H. H. Clarinet's Tamara	2-5	266	Jun	810	43	7513	379
B. H. H. Clarinet's Zara	2-5	206	Jun	867	41	6208	275
B. H. H. Majesty's Joy	2-5	86	Jun	1129	51	3238	147
s. B. H. H. Valor's Majesty		d. B. H. H. Clarinet's Jo					
*B. H. H. Valor's Bonne	5-9	107	Jun	1579	77	5866	289
s. Foremost Royal Valor 14th		d. Wilgorlan Farms Monitor Bea					
*B. H. H. Valor's Helean	5-5	50	Jun	1990	89	3251	144
s. Foremost Royal Valor 14th		d. Cathedral Hedy					
*B. H. H. Valor's Josephine	7-3	150	Jun	1085	51	6006	280
s. Foremost Royal Valor 14th		d. Wilgorlan's Monitor Myrtle					
*B. H. H. Valor's Lilly	3-7	225	Jun	1017	49	9308	409
B. H. H. Valor's Maxine	2-6	279	Jun	805	45	7693	416
*B. H. H. Valor's Nola	5-8	236	Jun	1121	54	10329	492
*B. H. H. Valor's Patsy	4-10	365	May	133	7	12001	575
*B. H. H. Valor's Verbena	3-5	165	Jun	1246	57	7532	367
*B. H. H. Valor's Violet	4-5	181	Jun	927	54	8448	401
*B. H. H. Valor's Windy	3-6	104	Jun	1585	66	5460	232
s. Foremost Royal Valor 14th		d. Whimsy Warwick's Woodbine					
*Poniton Maxim's May	9-3	155	Jun	1737	94	9635	505
*Poniton Pal	8-9	305	May	25	1	10983	554
*Poniton Penelope	8-11	317	Jun	889	52	11478	622
*Whimsy Warwick's Woodbine	8-2	365	Mar	158	8	12264	661
*Wilgorlan Farms Monitor Bea	8-2	365	Mar	486	27	13333	695

BLAKEFORD FARMS, INCORPORATED, QUEENSTOWN, MD. ARHT

¶Blakeford Camilla	2-2	154	Jun	730	39	4206	212
¶Blakeford Desire	3-9	355	May	591	41	8492	484
*¶Blakeford Ellen	4-7	153	Jun	1221	55	6913	340
s. Blakeford Formidable		d. Maple Grove Ellen					
¶Blakeford Forneta	2-2	97	Jun	917	42	3138	133
s. Blakeford Transmitter		d. Blakeford Fourtina					
*¶Blakeford Fortuna	4-10	311	Jun	999	47	11623	551
*¶Blakeford Fourtina	3-4	365	Apr	218	10	13028	583
¶Blakeford Helen Fay	2-2	68	Jun	729	29	1605	67
s. Blakeford Transformer		d. Blakeford Fay					
*¶Blakeford Lady Revelaina	3-8	261	Jun	1002	51	8655	494
¶Blakeford Little Tranquil	2-5	305	May	20	1	7189	396
¶Blakeford Loreta	3-0	61	Jun	986	35	2038	79
s. Blakeford Lord Jim		d. Blakeford Lorma					
¶Blakeford Lura	2-4	342	Jun	659	38	8424	439
*¶Blakeford Lynn	3-11	127	Jun	1183	53	5227	227
s. Blakeford Fascinator		d. Blakeford Lillian					
*¶Blakeford Madchen	7-2	224	Jun	1254	60	11382	523
¶Blakeford Madelon	2-11	365	Apr	388	20	12056	601
¶Blakeford Palmela	2-8	96	Jun	1114	46	3737	147
s. Blakeford Transformer		d. Blakeford Palm					
*¶Blakeford Patrinka	3-5	365	Apr	501	27	12737	627
¶Blakeford Patrinka's Girl	2-2	96	Jun	1045	46	2272	97
s. Blakeford Transformer		d. Blakeford Patrinka					
¶Blakeford Pruella	2-5	211	Jun	604	32	5362	294
¶Blakeford Queen Patti	2-5	211	Jun	715	41	5760	313
¶Blakeford Queen Peggy	2-8	190	Jun	903	50	6181	338
*¶Blakeford Thelma	4-5	146	Jun	1259	43	6446	259
s. Blakeford Lord Jim		d. Blakeford Thalia					
¶Blakeford Tranquil's Garnet	2-10	279	Jun	802	33	8115	395
¶Blakeford Trudy	2-5	296	Jun	858	44	9122	485
¶Blakeford Truthful	2-5	224	Jun	811	46	6547	346

BOUTWELL'S DAIRY, INCORPORATED, JENWELL GUERNSEYS, LAKE WORTH, FLA. ARHT

*¶Aldrich Farm Dutchess Honora	6-5	182	May	1155	53	7209	314
*Begeacres Bayonne	4-2	104	Apr	1066	52	4103	187
*Begeacres Daphyne	5-2	133	May	819	38	3876	175
*Begeacres Kathleen	5-10	167	May	796	41	4789	243
*Begeacres Maizie	5-0	182	May	573	32	4454	225
*Begeacres Sheila Ann	4-8	194	May	637	33	5494	272
*Begeacres Theresa	#3-11	254	Mar	333	17	5833	251
*¶Bogheid Leader's Astor	#8-1	279	Mar	407	20	9211	562
*Bondie's Ruby	#6-0	294	Apr	246	12	5996	261
*¶Broad Hill Prudance	6-7	365	Mar	831	38	14992	656
Brookberry Peer's Dorothy	2-3	43	Apr	740	27	1086	37
s. Fairlawn Performer's Peer		d. Riegeldale Mck King's Dewdrop					
*Fin 'n Feather King's Beth	4-7	151	May	596	30	3728	150
*Fin 'n Feather King's Cherub	3-10	130	May	907	45	4370	192
Fin 'n Feather Prince's Ann	2-11	365	Apr	180	10	8528	407
*General's Cora Barrett Farms	4-11	216	May	493	25	4675	232
*Glensmere's Ideal R.	4-8	98	May	958	44	3243	149
s. Glensmere's Rogue		d. Glensmere's Ideal					
*Golden Ace's Charm	4-9	240	May	514	24	5845	263
*Greystone Northern Keepsake	4-6	169	May	576	28	3997	194
Highlander's Doll	3-5	244	May	711	36	7524	358
*Jenwell Bairn	3-11	238	May	654	31	6759	317
*Jenwell Belma	4-0	162	May	716	35	4377	196
*Jenwell Birdy	4-3	116	May	920	40	3717	188
s. McDonald Farms Vermont King		d. Maplewood Major's Hilda					
*Jenwell Bridget	4-3	146	May	799	40	4447	207
*Jenwell Brilliant	#3-11	241	May	199	10	4490	218
*Jenwell Bunny	4-4	33	May	1406	54	1467	57
s. Nyala Performer's Asclepias		d. Golden Herd's Sunflower					
Jenwell Dancer	2-2	176	May	716	37	4177	202
Jenwell Darby	2-2	191	May	688	36	4325	197
Jenwell Darice	2-1	195	May	802	45	5578	267
Jenwell Daybreak	2-3	173	May	621	29	3982	169
Jenwell Dazzle	2-2	245	May	652	34	6252	288
Jenwell Derette	2-2	136	May	779	35	3498	151
Jenwell Dorinda	2-3	184	May	720	33	4920	200
Jenwell Downy	2-5	77	May	753	33	1800	71
s. Hilary's Golden King		d. Bondie's Ruby					
Jenwell Dreamy	2-2	182	May	598	24	3934	157
*Jenwell G. Corinna	3-11	142	May	812	39	4714	214
Jenwell G. Darkie	2-4	237	May	508	24	4744	204
Jenwell G. Dorrit	2-1	182	May	582	29	3427	157
Jenwell G. Duteous	2-5	275	May	463	23	5281	252
Jenwell King's Delia	2-3	202	May	563	27	4666	203
Jenwell King's Delta	2-4	78	May	590	27	1551	64
s. Thirlstane King Eugene		d. Meadow Brook's Nevada					
Jenwell King's Dolsie	2-2	212	May	612	32	5311	259
Jenwell King's Dottie	2-3	224	May	542	26	4855	204

Jenwell King's Elect	2-3	53	May	930	44	1542	70
s. Thirlstane King Eugene		d. Jenwell Barby					
Jenwell King's Eunice	1-11	56	May	785	31	1279	47
s. Thirlstane King Eugene		d. Senecaside Dina					
Jenwell M. Cora	3-1	182	May	827	43	5332	265
Jenwell M. Daffodil	2-4	221	May	664	34	4905	231
Jenwell M. Dairygirl	#2-5	302	Apr	325	22	6006	350
Jenwell M. Dairymaid	2-5	305	Apr	215	11	4731	244
Jenwell M. Dixie	2-7	272	May	693	33	6976	319
Jenwell M. Dolly	#2-5	285	Apr	327	23	5437	274
¶Jenwell M. Dolores	2-3	217	May	741	38	5599	278
Jenwell M. Dusty	2-1	119	May	578	29	2250	108
s. Klondike Raider's Merry Boy		d. Jenwell Beda					
Jenwell Merry Christmas	2-5	365	Jun	463	26	9431	559
Jenwell O. Danice	2-5	82	May	1034	40	2730	110
s. McDonald Farms Steadfast Otho		d. Jenwell Bee					
Jenwell O. Daytime	2-4	73	May	860	35	1943	78
s. McDonald Farms Steadfast Otho		d. Aldrich Farm Mitzie					
Jenwell O. Deressa	2-1	179	May	723	35	4385	200
Jenwell O. Docile	2-4	66	May	935	39	1847	71
s. McDonald Farms Steadfast Otho		d. Jenwell V. Bluebell					
Jenwell O. Donita	2-4	65	May	779	29	1483	56
s. McDonald Farms Steadfast Otho		d. Jenwell Glamorous Bonita					
Jenwell O. Elation	1-8	118	May	438	21	1764	89
s. McDonald Farms Steadfast Otho		d. Pharos King's Geranis					
Jenwell S. Claudett	3-0	189	May	894	34	5382	212
Jenwell V. Doris	#2-5	238	Feb	518	27	5262	250
Jenwell V. Dorothy	2-4	223	May	915	40	6650	299
*Keene's Alicia Barrett Farms	6-4	97	May	1104	55	3331	148
s. McDonald Farms Keene		d. Karvic's Alicia Barrett Farms					
*¶Langmore Hope Coed	6-2	237	May	961	53	8446	398
*¶Laurel of Arrow Farm	9-8	262	May	895	36	9564	383
*Maplewood Major's Hilda	6-2	350	May	707	38	9612	463
*McCullough's Rex's Lona	6-5	224	May	530	25	5127	240
*McCullough's Re-'s Mary	6-8	115	May	1114	51	4568	201
s. McCullough's Ultra Rex		d. Foxburg's Knight's Marie					
*¶Pennbrook Prince's Clara	#5-10	297	Mar	652	35	11470	512
*Pharos King's Geranis	5-11	259	May	830	41	9108	421
*Ponemah Baronet Jane Loly-Pop	6-7	177	May	812	34	6041	240
*Robday's Design	5-11	174	May	912	38	6299	252
*Royal's Niral Barrett Farms	5-4	36	May	1265	43	1415	48
s. Woodacres Romulus Royal		d. Horatio's Niral Barrett Farms					
*Senecaside Dina	7-2	37	May	1283	55	1482	63
s. McDonald Farms Esquire		d. Senecaside Dallia					
*Spring Run Charmian	6-7	185	May	875	38	5850	240
*Victor King's Delight	5-2	147	May	1042	41	6092	243
¶Waldrep's Sunshine Althea	4-11	192	May	1417	61	9874	446

§BOWEN, GAYLE & SONS & F. W., MRS., OHIO CITY, OHIO. ARHT

Hildiemaid Chum's Lotus	2-4	251	Jun	857	42	7544	345
Judy Ann of Old Home Farm	12-5	208	Jun	1012	39	8203	338
s. Franchester Reliance		d. Julia of Old Home Farm					
Way-Ellen Farms Annette	2-9	259	Jun	778	35	7315	359

§BRADLEY, S. L. & BARBARA A., WOUSSICKET FARMS, LAFAYETTE, IND. ARHT

Eagle Valley C. Cora	2-7	251	May	967	49	8288	397
Eagle Valley C. H. Faith	2-7	305	May	19	1	8796	434
*Eagle Valley J. Fan	3-10	262	May	430	22	5866	264
*Eagle Valley Joffre's Quality	6-7	305	Apr	51	3	9487	492
*Woussicket Achievement Linda	5-2	251	May	746	38	6739	367
*Woussicket Alert Cora	3-11	233	May	826	41	8214	421
*Woussicket Alert Duchess	#3-9	224	Apr	189	14	4920	278
*Woussicket Alert Patsy	3-3	249	May	429	22	5379	260
Woussicket Charming Nancy	2-4	223	May	646	30	5272	253
Woussicket De Conde Annette	2-6	209	May	627	30	4601	224
Woussicket De Conde Jane	2-9	305	Mar	522	30	9184	447
Woussicket De Conde Lorna	2-9	297	May	707	42	7254	394
*Woussicket Levity King's Lili	5-11	365	May	533	28	12054	601
Woussicket Noble Queen	2-6	239	May	685	34	5819	295

§BRANDT, FRANK, BONNIE BRAE FARM, ROCKFORD, OHIO. ARHT

Bonnie Brae's Donnabella	4-9	365	Feb	66	4	12238	558

BRAYS ISLAND PLANTATION, INCORPORATED, YEMASSEE, S. C. ARHT

Arden Actors Joy	1-11	249	Jul	791	39	7138	323
Arden Maxim Susan	3-4	153	Jul	1056	62	5938	316
s. Fairlawn Maxim's Ferdinand		d. Sedgley Noble's Susie					
*Arden Noble Hilda	4-2	250	Jul	796	35	7728	372
Brays Island A. Jeanette	2-3	305	May	133	7	6011	348
Brays Island Antonio's Calla	2-2	305	Apr	333	16	6952	308
*Brays Island Bon-Ton's B-Cup	7-5	365	May	399	27	11551	646
*Brays Island Bon-Ton's Hilda	7-7	171	Jul	1168	58	8266	391
*Brays Island Charla	5-9	305	Jul	604	30	9135	411
*Brays Island Glory	4-8	365	May	145	8	12347	634
*Brays Island Jeanne	4-8	305	Jul	719	40	10807	611
*Brays Island Loyalty	4-4	365	May	448	31	11788	713
Brays Island Lucky Betty	2-3	117	Jul	826	41	3408	174
s. Brays Island Lucky Lad		d. Brays Island Royal Marian					
Brays Island Lucky Delia	2-3	111	Jul	840	41	3274	150
s. Brays Island Lucky Lad		d. Brays Island Royal Della					
*Brays Island Lucky Helga	4-4	113	Jun	1072	44	4673	215
s. Brays Island Lucky Lad		d. Brays Island Bon-Ton's Hilda					
*Brays Island Lucky Mary	3-2	208	Jul	1056	43	8444	387
Brays Island Lucky Reba	2-5	181	Jul	897	48	5635	283
Brays Island Lucky Ruth	3-5	194	Jul	931	48	7150	370
Brays Island Majesty Celia	2-4	73	Jul	890	29	2254	93
s. Quail Roost NoMax Majesty		d. Brays Island Royal Princess					
Brays Island Majesty's Dolly	2-7	56	Jul	1187	46	2117	94
s. Quail Roost NoMax Majesty		d. Cesor Mercury's Dardenella					
*Brays Island Majesty's Fawn	3-4	252	Jul	817	40	8767	457
*Brays Island Majesty's Janice	3-5	238	Jul	452	25	6532	327
Brays Island Majesty's Mira	3-2	91	Jul	1168	50	3779	164
s. Quail Roost NoMax Majesty		d. Brays Island Charla					
*Brays Island Maxine	7-1	172	Jul	1265	47	8707	334
*Brays Island Monita	4-9	305	Jul	302	13	10198	470
*Brays Island Prim Lady	4-11	171	Jul	1083	54	6959	356
*Brays Island Princess	4-9	171	Jul	962	50	6631	325
*Brays Island Princess Faye	3-5	365	Jul	59	3	10716	515
Brays Island Queen Beth	2-3	228	Jul	516	31	4668	254
Brays Island Queen Rosa	2-3	188	Jul	914	44	6152	295
Brays Island Royal Anne	2-3	234	Jul	458	28	4651	256
Brays Island Royal Content	2-7	99	Jul	1057	44	3463	163
s. Woodacres Royal Corinthian		d. Brays Island Maxine					
Brays Island Royal Farwell	2-3	156	Jul	904	53	5017	261
Brays Island Royal Labelle	3-1	153	Jul	788	43	4398	215
s. Woodacres Royal Corinthian		d. Franchester Mystic Moonlight					
*Brays Island Royal Mistress	5-8	103	Jul	1214	54	4273	175
s. Woodacres Royal Corinthian		d. Red Cross Bright Dame					
*Brays Island Royalty	3-3	219	Jul	812	44	7127	411
*Cesor Golden Eugenia	9-10	365	Jun	657	32	13437	661
*Cesor Martha	6-10	305	Jun	445	27	9159	522
*¶Dinamore Jury Irenetta	3-11	229	Jul	1140	53	9150	396
*Edisto Farm's Maxim Heiress	5-4	128	Jul	1010	36	5014	216
s. Quail Roost No Max Pilot		d. Edisto Farm's Hildred					
*Elm Echo L. Friskey	6-11	305	Jun	156	8	9784	495
*Franchester Mystic Moonlight	5-9	365	Jul	71	3	11779	583
*Glen Echo Maxim Rosebud	4-11	265	Jul	1087	63	11819	653
Glen Echo Maxim Ruth	4-0	210	Jul	1001	48	8351	377
*Southampton Lucky Lassie	9-1	323	Jul	950	42	12872	676
Wild Rose Nolan's Margie	2-9	227	Jul	742	40	6329	342

BROWN, A. L. & ALFRED M., CLEAR SPRINGS FARM, CONCORD, N. C. ARHT

¶Clear Springs Fashion's Alice	2-8	218	Jun	1100	50	8722	415
*¶Clear Springs Fashion's Nina	3-5	122	Jun	1104	54	5300	305
s. Klondike Premost Fashioner		d. Clear Springs' KM's Nan					
¶Clear Springs Landmark's Gem	2-8	149	Jun	1286	66	6644	346
¶Clear Springs Leader's Faith	2-3	60	Jun	1330	62	2537	118
s. Coldspring's Noble's Leader		d. Edisto Farm's Althea					
¶Clear Springs Leader's Glory	2-2	61	Jun	1339	59	2610	116
s. Coldspring's Noble's Leader		d. McDonald Farms Jollity					
¶Clear Springs Leader's Janice	2-3	45	Jun	1202	51	1790	81
s. Coldspring's Noble's Leader		d. Clear Springs' Royal Janice					
¶Clear Springs Leader's Jolly	2-0	146	Jun	977	49	4637	227
¶Clear Springs Leader's Mary	2-0	208	Jun	1071	52	7811	396
¶Clear Springs Leader's Rita	2-2	217	Jun	855	44	7381	391
¶Clear Springs' Majesty's Bea	3-9	282	Jun	792	45	7859	460
¶Clear Springs Majesty's Bessie	2-4	355	Jun	777	40	10656	529
*¶Clear Springs' Majesty's Edith	5-1	91	Jun	1301	59	4049	179
s. Riegeldale Emory's Majesty		d. Clear Springs' Fred's Geniva					
*¶Clear Springs' Majesty's Gay	8-1	365	May	965	59	14497	760
*¶Clear Springs' Majesty's Gretta	8-11	122	Jun	1229	57	5253	258
s. Riegeldale Emory's Majesty		d. Clear Springs' Prince's Janet					
*¶Clear Springs' Majesty's Helma	4-5	212	Jun	1213	59	9506	470
*¶Clear Springs' Majesty's Joan	5-8	181	Jun	1198	53	7812	385
*¶Clear Springs' Majesty's Nan	5-5	129	Jun	1114	57	5457	300
*¶Clear Springs Majesty's Pearl	3-5	138	Jun	963	43	4673	213
s. Riegeldale Emory's Majesty		d. Clear Springs' Maxim A. Pat					
¶Clear Springs Majesty's Peggy	2-3	365	May	746	42	10071	556
¶Clear Springs Majesty's Polly	2-3	365	Apr	752	48	11604	649
¶Clear Springs Majesty's Pride	3-4	153	Jun	1040	50	6693	331
*¶Clear Springs' Master Blossom	4-5	365	Jun	319	17	11448	555
¶Clear Springs Master Peeress	2-5	97	Jun	1050	53	3410	180
s. Quail Roost Master Max		d. Quail Roost Ray Princess					
¶Clear Springs Phil's Susie	2-3	365	Apr	326	16	12017	531
¶Clear Springs Queen Carlene	3-8	77	Jun	1007	48	2832	138
s. Clear Springs' Primrose King		d. Riegeldale Ben's Maypop					
*¶Clear Springs' Queen Heiress	7-1	157	Jun	1236	63	7397	379
*¶Clear Springs' Queen Paulette	5-3	179	Jun	1182	61	8277	446
¶Clear Springs Raider's Eloise	2-7	365	Jun	131	7	9819	557
¶Klondike Raider's Girlie	2-5	174	Jun	868	46	5259	286
*¶McDonald Farms High Onyx	4-7	141	Jun	973	46	5512	272
¶Milton Farms Master Constance	2-7	79	Jun	1216	61	3231	155
s. Klondike Foremost Paymaster		d. King's Lady V. of Arnold Manor					
¶Milton Farms Master's Carrie	2-2	365	Apr	147	9	10104	524
¶Milton Farms Master's Cleta	2-4	365	Jun	509	29	7949	498
¶Milton Farms Paymaster's Beth	#2-4	362	Apr	127	7	9256	430
*¶Nejasco Noble's Paula	4-10	109	Jun	1285	63	4998	262
s. Quail Roost Noble Francis		d. Fairlee Acres Royal Pet					
*¶Riegeldale Ben's Cupie	5-10	347	Jun	1169	63	15046	822
*¶Riegeldale Maxim's Daisy	9-3	106	Jun	1254	57	5030	235
s. Riegeldale Emory's Maxim		d. Riegeldale Emory's Daisy					
¶Riegeldale Max's Shamrock	2-4	303	Jun	773	45	7794	465
*¶Tarbell Champion Eulalie	6-1	122	Jun	1783	80	7676	334
s. Tarbell Farms Double Champion		d. Tarbell Farms Peerless Eula					
*¶Two Brooks King's Frolic	5-10	81	Jun	1556	74	4487	215
s. Fairlawn Dairymaid's King		d. Two Brooks Playful					
*¶Woodvale Leader's Gaymaid	5-3	365	Jun	149	9	12376	678
*¶Woodvale Leader's Hedy	4-11	198	Jun	1175	50	8280	367

§BROWN, FRANK D., JR., MOUNT ARARAT FARMS, PORT DEPOSIT, MD. ARHT

*Blakeford Queen Beverly	3-5	100	May	1151	68	4603	249
s. Blakeford Formidable		d. Blakeford Beverly					
Cosquay's Little Lady	2-7	365	May	538	29	11177	568
*Dusty's Dot of Monterey	6-11	115	May	1323	64	5977	281
s. Langwater Stardust		d. Peerless Dorothy					
*Fancier's Della of Mt. Ararat	9-6	252	May	969	40	8991	440
*Gerar Belle Foxy	11-0	300	May	633	35	9964	445
*Gerar Royal Foxy	5-11	166	May	1043	45	7683	333
*King's Baroness of Mt. Ararat	11-1	295	Apr	838	39	11269	500
*Leeside Southern Favor	6-11	131	May	1168	57	5287	259
Maiden's Pet	5-4	198	May	1233	51	9515	411
*Meadow-Gold R. Pride	5-11	291	May	458	21	8623	403
*Monterey Legacy	5-11	132	May	1134	54	6285	318
*Mt. Ararat Dauntless Galatea	6-7	253	May	699	27	8664	333
*Mt. Ararat Dauntless' Judy	3-4	47	May	1141	56	1714	84
s. Mt. Ararat Dauntless		d. Valiant's Charm of Mt. Ararat					
*Mt. Ararat Fortune Gem	5-3	305	Jan	21	1	11284	582
*Mt. Ararat Fortune Gem	6-5	47	May	1448	76	2145	116
s. Mt. Ararat Royal Fortune		d. Rex's Duchess of Mt. Ararat					
*Mt. Ararat Grecian Jade	#3-4	261	May	87	5	7048	371
Mt. Ararat Grecian Jaunty	3-2	232	May	568	32	6250	292
*Mt. Ararat Grecian Joy	3-4	335	May	609	39	8488	448
Mt. Ararat Highland Lass	2-2	68	May	808	46	1909	94
s. Mt. Ararat King James		d. Mt. Ararat Royal Flicka					

Mt. Ararat Highland Lullaby	2-3	35	May	860	46	958	51
s. Mt. Ararat King James		d. Ben Tulloch Levity Maid					
*Mt. Ararat Honeysuckle	5-5	229	May	513	27	7814	418
*Mt. Ararat Jane of Carthage	3-0	150	May	780	40	4457	246
*Mt. Ararat Noble Flower	6-9	240	May	828	46	7957	413
*Mt. Ararat Noble Guelder Rose	6-1	239	May	1149	60	10898	512
*Mt. Ararat Noble Hilda	5-11	133	May	1118	56	5652	272
*Mt. Ararat Noble Hyacinth	4-10	305	May	286	18	8438	474
Mt. Ararat Nordic Jewel	3-3	105	May	631	31	2511	142
s. Mt. Ararat Royal Icelander		d. Royal's Emerald of Mt. Ararat					
Mt. Ararat Nordic Jingle	2-4	305	Feb	573	31	10057	452
Mt. Ararat Nordic Jinx	2-4	305	Feb	532	31	9518	457
*Mt. Ararat Queen Inez	4-5	258	May	597	30	7607	378
*Mt. Ararat Queen Ingrid	4-4	256	May	810	46	8237	429
*Mt. Ararat Queen Isara	4-5	265	May	900	53	8959	492
*Mt. Ararat Queen Jacqueline	3-5	264	May	780	42	8735	424
*Mt. Ararat Queen Janice	3-2	163	May	971	50	6366	317
*Mt. Ararat Queen Jenny	3-5	289	May	397	20	6581	336
Mt. Ararat Queen Jessica	3-2	200	May	938	45	7153	375
*Mt. Ararat Queen Junco	3-2	167	May	923	48	5924	273
Mt. Ararat Queen Justine	3-5	193	May	724	35	5851	267
Mt. Ararat Queen Kakapo	2-4	80	May	1103	50	2919	120
s. Hominy Hill Coronation King		d. Mt. Ararat Royal Goldfinch					
Mt. Ararat Queen Karabell	2-3	284	May	773	46	7855	410
Mt. Ararat Queen Karolind	2-6	188	May	694	39	4715	233
Mt. Ararat Queen Kathy	2-3	165	May	774	40	4560	220
Mt. Ararat Queen Kerria	2-4	297	May	620	33	6502	320
Mt. Ararat Rose Kanaka	2-4	198	May	1107	57	7868	394
Mt. Ararat Rose Karma	2-2	138	May	690	39	3668	185
Mt. Ararat Rose Keepsake	2-3	212	May	955	54	6865	380
Mt. Ararat Rose Kermis	2-5	115	May	972	50	4332	207
s. Foremost J. C.'s Royal		d. Benton's Excellent Nan					
Mt. Ararat Rose Kestral	2-3	243	May	868	49	7911	390
Mt. Ararat Rose Kitling	2-5	77	May	1104	51	3077	136
s. Foremost J. C.'s Royal		d. Gerar Royal Foxy					
*Mt. Ararat Royal Fantasy	7-11	182	May	974	42	7260	364
*Mt. Ararat Royal Flicka	8-2	86	May	1652	83	4325	235
s. Mt. Ararat Royal Valor		d. Jester's Abbie of Bolton					
*Mt. Ararat Royal Frill	6-9	252	May	686	39	8092	451
*Mt. Ararat Royal Hirondelle	4-10	230	May	945	44	10532	538
*Mt. Ararat Royal Hitty	4-4	365	Apr	320	15	11657	513
*Mt. Ararat Royal Ilda	4-4	305	May	399	20	8379	365
*Mt. Ararat Royal Infanta	3-10	365	May	260	15	9086	481
Mt. Ararat Royal Ingot	3-4	305	Mar	40	1	10941	513
*Mt. Ararat Royal Intrigue	4-4	305	May	557	24	11328	525
*Mt. Ararat Royal Iris	4-0	365	Mar	17		10903	475
*Mt. Ararat Royal Ivalind	4-5	287	May	567	29	8944	412
*Rex's Beauty of Fair Field	9-5	37	May	1597	76	1869	89
s. Meadow-Gold Rex Royal		d. Pearl's Janett of Fair Field					
*Rex's Dearie of Mt. Ararat	9-1	174	May	920	42	6280	283
*Sycamore Julita	6-10	236	May	896	47	8610	461
*Valiant's Charm of Mt. Ararat	11-1	95	May	1266	55	4046	208
s. Valleywood Valiant Hercules		d. Rex's Rosilie of Bolton					
Wilgert Dauntless Aida	2-2	75	May	958	45	2394	113
s. Mt. Ararat Dauntless		d. Challenger's Aida					
*Winding Lane Sonsie	3-4	40	May	1329	70	1626	86
s. Mt. Ararat Royal Foresight		d. Winding Lane Lusty Susie					
*Wonderboy's Rosalind of Bolton	#12-9	304	Mar	153	8	7928	385
*Wyebrook Butter Queenie	3-0	117	May	996	48	4572	191
s. Wyebrook Imperial's Idol		d. Wyebrook Butter Maiden					
Wyebrook Chary Lass	#3-1	304	Mar	507	36	7465	434
*Wyebrook Choice Maiden	10-10	243	May	844	36	8574	361
Wyebrook Golden Maid	9-1	284	May	642	35	7790	365
Wyebrook Idol Dutchess	2-7	299	May	963	45	9945	443
*Wyebrook Idol's Choice	4-4	142	May	829	47	4881	229
*Wyebrook Idol's Choice Maiden	3-5	139	May	988	48	5332	248
Wyebrook Idol's Faithful	2-11	268	May	824	44	8931	433
*Wyebrook Idol's Grace	3-1	212	May	1109	45	8919	357
Wyebrook Idol's Rose	2-4	303	May	571	31	6080	277
*Wyebrook Seven Up	5-4	137	Apr	1027	42	5221	228
*Wyebrook True Blue	5-4	138	May	835	40	4736	207

BROWN, MARTIN A., BEAVER BROOK FARM, WILMINGTON, VT. ARHT

*¶Brown's Artilda	6-11	141	May	1350	78	6614	340
*Brown's Bambi	4-8	305	Oct	250	13	10118	476
*¶Brown's Bambi	5-10	143	May	1458	71	7482	324
¶Brown's Beaver Brook Dainty	2-5	305	Nov	168	11	11464	583
¶Brown's Beaver Brook Della	2-5	305	Mar	269	14	8897	419
*Brown's Beaver Brook Delores	3-5	257	May	818	45	9688	489
Brown's Beaver Brook Desire	2-5	305	Nov	135	7	8752	438
¶Brown's Beaver Brook Elenora	2-6	212	May	1127	59	8689	413
Brown's Beaver Brook Eraline	2-4	120	May	1284	65	5297	255
s. Langwater Darius		d. Brown's Caroline					
Brown's Beaver Brook Ermine	2-6	206	May	997	55	6881	330
¶Brown's Beaver Brook Ernelia	2-6	204	May	1046	49	7635	326
¶Brown's Beaver Brook Eugenie	2-9	108	May	1440	79	5203	249
s. Green Meads Phylliston		d. Brown's Eugene's Fern					
*¶Brown's Bountiful	4-4	365	Apr	315	15	16050	773
*¶Brown's Caroline	4-8	188	May	1486	84	9918	508
*¶Brown's H. Ballerina	5-11	153	May	1027	68	5953	333
¶Five Star Caroline	2-8	305	Nov	182	10	10437	523
¶Five Star Drusilla	2-5	225	May	1258	61	9377	416
*¶Valleybrook Coronet Orchid	5-1	305	Dec	1034	59	14614	739

BUSH, ALVIN R., WYNO FARMS, MUNCY, PA. ARHT

*¶Caumsett Indian Lola	5-5	209	Jun	1179	53	9258	434
s. McDonald Farms Predictor		d. Caumsett Eastern Lida					
*¶Cliff Dell's Bonny Bess	4-1	365	May	61	3	16471	783
¶Coldspring's B. R. Bountyful	2-11	202	Jun	1054	45	8262	335
s. Coldspring's Beauty's Romulus		d. Coldspring's Noble's Beautyful					
*¶Fairlawn Actor's Helena	4-5	104	Jun	1737	72	6175	270
s. Fairlawn Peerless Actor		d. Fairlawn K. Helen					
*¶Ivy Oak Belle's Jingle	12-4	106	Jun	1937	98	6786	329
s. Wandamere Auburn's Douglas		d. Belle of Brandt Farm					
*¶Lone Maple Josephine	6-11	55	Jun	1761	73	3244	137
s. Wandamere Allen		d. Wandamere Bettianna's Girl					
*¶McDonald Farms King's Keepsake	9-1	133	Jun	1611	83	7135	333
s. Myhaven King		d. McDonald Farms Flute					
¶McDonald Farms Le Augusta	3-2	160	Jun	1189	59	6605	301
s. McDonald Farms S. Leader		d. Douglaston Lady Augusta					
*¶McDonald Farms Steadfast Ora	4-9	203	Jun	925	56	7896	409
s. McDonald Farms Steadfast		d. McDonald Farms King's Janora					
*¶Petrissa of Chicona	5-1	282	May	840	41	12145	611
s. Chicona Lucifer Y		d. Pippa of Chicona					
¶Spring Knoll Baron's Jessica	5-7	365	Mar	300	18	11761	630
*¶Spring Knoll Baron's Miss	6-9	155	Jun	1472	61	8670	343
s. Douglaston Baron Forbes		d. Miss Victory of Beacondale					
*¶Spring Knoll Baron's Ruby	5-11	122	Jun	1517	65	6743	282
s. Douglaston Baron Forbes		d. Spring Knoll Rowanne					
*¶Sunbeam Royal Eloise	5-4	276	May	750	33	10194	470
s. Wandamere Matchless Don		d. Royal's Sunbeam of Tuala					
¶Valley Gem Watchful	3-11	52	Jun	1260	41	2102	81
s. Valley Gem Harlequin		d. Valley Gem Penny					
¶Valley View B Daisy	4-3	61	Jun	1323	76	2780	140
s. Wandamere Jean's Builder		d. Valley View Valmead's Daisy					
*¶Valley View Highlass	6-10	178	Jun	1845	77	11737	563
s. Wandamere Elder		d. Belmont's Daisy of Valley View					
*¶Wandamere Anson's Phyllina	5-8	266	Jun	1183	59	12438	639
s. Wandamere Anson		d. Chuckanut Phyllis					
*¶Wandamere Anson's Veronica	6-5	365	Apr	381	25	13103	729
¶Wandamere Bond's Mirth	2-3	158	Jun	1272	74	7118	327
s. Wandamere Anson's Bond		d. Wandamere Pride's Dairymaid					
¶Wandamere C. Sunbeam	2-5	285	May	794	47	8659	521
s. Wandamere Correction		d. Illahee Sunshine					
*¶Wandamere Darlene's Pansy	4-0	57	Jun	1694	73	3159	144
s. Chuckanut Peter Pan		d. Wandamere Darlene					
*¶Wandamere Dolly	#5-1	331	Apr	167	9	8946	500
¶Wandamere Douglas' Actress	3-1	305	Apr	240	13	10941	614
*¶Wandamere Douglas' Maryann	4-4	225	Jun	813	44	9581	458
s. Wandamere Auburn's Douglas		d. Western Glow Butterfat Maryann					
¶Wandamere Douglas Reta	3-4	153	Jun	1230	61	7215	353
s. Wandamere Auburn's Douglas		d. Wandamere Lad's Rosalie					
*¶Wandamere Douglas' Sunshine	3-11	273	Jun	840	46	10753	604
s. Wandamere Auburn's Douglas		d. Illahee Sunshine					
¶Wandamere Doug's Roxy	2-8	61	Jun	1153	56	2464	119
s. Wandamere Auburn's Douglas		d. Wandamere Roxy					
¶Wandamere Pan's Sharon	2-9	323	Jun	826	50	11301	620
s. Chuckanut Peter Pan		d. Ivy Oak Girlette's Sharlette					
*¶Wandamere Perry's Buttercup	6-0	195	Jun	1247	63	3628	484
s. Wandamere Perry		d. Wandamere Buttercup's Bess					
¶Wandamere Peter Pan's May	2-8	365	May	646	30	11983	564
*¶Wandamere Peter Pan's Tulip	3-9	172	Jun	854	40	7477	277
s. Chuckanut Peter Pan		d. Ivy Oak Rose Mary's Tulip					
¶Windell Music	2-7	159	Apr	1056	50	5962	290
s. Wandamere Amber		d. Lone Maple Josephine					
¶Wyno Beau's Delight	2-5	257	Jun	1046	57	9498	505
s. Coldspring's Hardwick's Beau		d. Clarheart's Dainty					
¶Wyno Beau's Sonnet	2-5	245	Jun	922	46	7768	362
s. Coldspring's Hardwick's Beau		d. Pine Manor King's Romance					
¶Wyno Legend's Lady	2-3	365	Apr	286	14	9775	481
¶Wyno Saint's Etta	2-3	365	Apr	208	12	10623	546
¶Wyno Saint's Linda	2-5	231	May	805	37	7285	349
¶Wyno Saint's Taffy	2-2	365	Mar	418	23	10721	549
¶Wyno's Beau's Dairy Maid	2-2	122	Jun	910	52	4138	200
s. Coldspring's Hardwick's Beau		d. Two Brook's King's Dream					

§CARBONE, ARTHUR S. W., MOUNTAINVUE GUERNSEY FARM, BROOMFIELD, COLO. ARHT

Golden Charm Lorraine	3-5	66	May	1150	52	2501	117
s. Cloverleaf Skagit Prince		d. Avalawn Lorraine					
Mountainvue Julius' Elsie	3-6	96	May	1056	51	3665	172
s. McDonald Farms Julius		d. Pioneer Countess Elsie					
Mountainvue Julius Peggy	2-3	182	May	789	38	4962	261
Mountainvue Lear's Gazo	2-10	99	May	893	44	3276	160
s. McDonald Farms King Lear		d. St. Albans Glamour Gazo					

§CARR, JAMES M., ABBELEA FARM, LITTLE VALLEY, N. Y. ARHT

*Abbelea Farms Chief's Valette	4-5	305	Feb	195	11	8014	349
*Abbelea Farms Chief's Valette	5-5	74	Jun	1227	57	2619	123
s. Rex's Chief		d. Grand View Valiant's Frolic					
Abbelea Farms Loyal Bess	2-3	196	Jun	669	34	4712	212
Abbelea Farms Majestic Felice	2-4	301	Jun	896	49	9426	460
*Abbelea Farms Majestic Fern	4-11	233	Jun	795	44	7988	398
*Abbelea Farms Majestic Flurine	5-11	119	Jun	1285	75	5489	311
s. Franchester Major Ace		d. Fluvilla of Morton Heights 3d					
*Abbelea Farms Majestic Frolett	4-1	185	Jun	1019	52	7257	337
Abbelea Farms Majestic Hopeful	2-0	365	Dec	47	2	11197	536
Abbelea Farms Majestic Monette	2-1	146	Jun	872	41	4977	224
s. Franchester Major Ace		d. Grand View Valiant's Frolic					
Abbelea Farms Majestic Roberta	2-5	237	Jun	1030	50	9059	380
Abbelea Farms Majestic Roxie	3-11	305	Mar	96	6	8082	412
*Abbelea Farms Majestic Roxie	4-11	72	Jun	996	49	2479	124
s. Franchester Major Ace		d. Roberta Royal Duchess					
Abbelea Farms Regal Lady	2-0	192	Jun	805	50	5692	284
*Abbelea Farms Valiant Lila	3-4	305	Jun	491	30	9530	505
Edgefield Farms Daitor	2-3	191	Jun	872	53	6098	310
*Grand View Valiant's Frolic	9-5	162	Jun	1261	60	7350	325
s. Tarbell Farms Peerless Valiant		d. Grand View Yelman's Mary Ann					
*Helmhurst Cornflower	5-3	247	Jun	717	35	7747	364
*Heweshurst Peerless Adele	3-8	236	Jun	381	24	5730	334
Heweshurst Peerless Dixie	2-7	286	Jun	620	39	6235	356
*Heweshurst Steadfast Labell	8-8	365	Dec	111	7	9844	590
Nodrog Alberta	3-4	291	Jun	211	13	5572	356

CARRIG, JOSEPH & NOTRE DAME, KIRKLAND FARM, BEDFORD, MASS. ARHT

Appleton Farms Major Melody	2-8	212	May	953	45	7232	343
Beaulea Footprint's Nina	2-5	113	May	1052	40	3854	152
Haven Hill H. Content	2-9	193	May	1062	47	7739	355
Homefields A. Nosey	2-11	148	May	1073	53	5657	273
*¶Pine Hill Superb Laurie	4-9	180	May	1143	54	9608	437
U. N. H. Commander's Sparkle	2-3	190	May	580	30	4135	207

CARTNER, JOHN FRANK, CONCORD, N. C. ARHT

¶Clear Springs Phil's Rosena	2-4	291	Jun	764	37	8246	396

CAUMSETT FARM, HUNTINGTON, N. Y.

¶Caumsett Ava	2-4	365	May	207	12	12132	580
*¶Caumsett Eastern Lois	4-5	300	Jun	1184	49	12437	508

*¶Caumsett Eastern Siren	5-8	279	Jun	1046	45	12006	549
¶Caumsett Harbor Amazon	2-3	198	Jun	1102	54	7926	361
¶Caumsett Harbor Bracelet	2-3	340	Jun	1217	59	14032	690
¶Caumsett Harbor Della	2-3	347	Jun	863	48	10600	559
*¶Caumsett Harbor Lillian	3-5	318	Jun	961	51	11898	593
¶Caumsett Indian Caroline	2-3	350	Jun	883	50	12075	649
*¶Caumsett Indian Colleen	3-10	246	Jun	1171	67	10529	601
*¶Caumsett Indian Jewel	5-6	184	Jun	986	48	8496	420
¶Caumsett Indian Larkspur	2-4	83	Jun	1137	57	3188	148
s. McDonald Farms Predictor		d. Caumsett Ocean Buttercup					
¶Caumsett Indian Sunglow	2-5	111	Jun	1077	56	4149	193
s. McDonald Farms Predictor		d. Caumsett Country Sunspot					
¶Caumsett Indian Vestal	2-4	198	Jun	1016	58	7255	394
*¶Caumsett Ocean Juno	9-11	347	Jun	1229	63	16794	874
¶Caumsett Regal Carol	2-3	365	Apr	706	43	12054	657
¶Caumsett Regal Claire	2-3	334	Jun	1000	57	12557	675
¶Caumsett Regal Diadem	2-4	93	Jun	1246	55	4055	166
s. Caumsett Dominator		d. Caumsett Harbor Ruby					
¶Caumsett Regal Lora	2-5	142	Jun	1063	52	5653	244

CHAMBERS, A. H., MAPLE LANE FARMS, KINGSTON, N. Y.

¶Maple Lane Newsboy's Lucille	2-3	305	May	242	10	11623	501
¶Maple Lane Newsboy's Theresa	2-2	305	Mar	493	27	9862	498
*¶Maple Lane Newsboy's Vicki	3-3	55	May	1651	65	2811	127
s. Langwater Newsboy		d. Maple Lane Frolic's Vicki					
¶Maple Lane Sheik's Etta	2-4	233	Jun	1076	63	8624	449
¶Maple Lane Sheik's Queen Ann	3-5	305	Mar	150	10	9421	553
¶Maple Lane Sheik's Vicki	3-2	305	Jun	630	35	10483	530

CHATHAM, THURMOND, MR. & MRS., MARY M. & HUGH G., KLONDIKE FARM, ELKIN, N. C. ARHT

¶Clear Springs Leader's Gee	2-0	215	Jun	851	38	6401	307
¶Coldspring's B. R. Idealia	2-3	365	Apr	26	2	9295	420
¶Gippy Conrad Carrie	2-6	35	Jun	1143	49	1330	57
s. Northern Conrad		d. Gippy Chief's Carol					
*¶Klondike Foremost Gail	4-7	338	Jun	713	38	11448	591
*¶Klondike Pearl	9-5	349	Jun	936	51	12926	661
¶Klondike Premost Actress	2-8	170	Jun	1024	46	6856	316
s. McDonald Farms Predictmost		d. Klondike Kella					
¶Klondike Premost Alma	3-5	365	Jun	349	22	8010	488
*¶Klondike Premost Annette	4-9	358	Jun	809	41	11908	591
¶Klondike Premost Blossom	2-4	256	Jun	752	36	7302	355
¶Klondike Premost Cinderella	2-1	365	May	618	32	9424	477
¶Klondike Premost Damsel	2-2	321	Jun	602	34	7790	378
*¶Klondike Premost Dutiful	4-5	124	Jun	1076	54	4796	223
s. McDonald Farms Predictmost		d. Klondike Hollifairy					
¶Klondike Premost Favorite	3-1	306	Jun	465	28	6712	381
¶Klondike Premost Fern	2-3	349	Jun	442	23	7924	387
¶Klondike Premost Fernella	2-3	44	Jun	1242	58	1761	82
s. McDonald Farms Predictmost		d. Klondike Foremost Fern					
¶Klondike Premost Gracie	2-2	365	Jun	67	4	9934	535
¶Klondike Premost Heiress	2-2	47	Jun	1202	45	1883	66
s. McDonald Farms Predictmost		d. Klondike Leahriss					
¶Klondike Premost Irene	2-3	365	Jan	18		8662	445
*¶Klondike Premost Irene	3-5	111	Jun	865	36	3948	181
s. McDonald Farms Predictmost		d. Klondike Lovely Lady					
*¶Klondike Premost Jewell	4-6	168	Jun	1188	55	7835	356
s. McDonald Farms Predictmost		d. Klondike Ray Jewell					
¶Klondike Premost Lavender	3-7	272	Jun	947	47	9947	519
*¶Klondike Premost Libby	4-2	365	Mar	469	28	11705	574
¶Klondike Premost Olga	2-6	181	Jun	812	45	5334	282
s. McDonald Farms Predictmost		d. Klondike Raider's Opal					
¶Klondike Premost Rochella	2-11	42	Jun	859	38	1197	51
s. McDonald Farms Predictmost		d. Klondike Harzella					
¶Klondike Premost Roseann	3-3	365	Apr	641	37	10561	541
¶Klondike Premost Twinkle	2-2	163	Apr	835	42	4641	214
¶Klondike Premost Vanity	2-8	249	Jun	584	33	7113	352
¶Klondike Premost Wistful	2-7	89	Jun	966	38	2988	122
s. McDonald Farms Predictmost		d. Klondike Hollifairy					
¶Klondike Raider's Artist	2-10	97	Jun	1241	55	4458	204
s. Klondike Holliraider		d. Klondike Predictmost's Pauline					
*¶Klondike Raider's Charlotte	6-1	365	Mar	437	27	13070	718
¶Klondike Raider's Hilda	2-5	90	Jun	1262	54	4039	168
s. Klondike Holliraider		d. Klondike Premost Hilda					
¶Klondike Raider's Janet	2-5	365	Mar	334	19	12937	640
¶Klondike Raider's Libby	2-5	227	Jun	738	39	5457	319
*¶Klondike Raider's Madge	4-10	324	Jun	741	36	10800	502
¶Klondike Raider's Nectar	2-3	282	Jun	964	42	10409	472
¶Klondike Raider's Pearlette	2-2	365	Apr	28	1	12695	628
¶Klondike Raider's Quince	3-3	213	Jun	902	50	7332	392
¶Klondike Raider's Sandra	2-2	121	Jun	976	44	4400	197
s. Klondike Holliraider		d. Klondike Premost Nandra					
¶Klondike Raider's Stardust	2-1	361	Jun	796	43	11535	610
¶Klondike Raider's Winella	2-2	365	May	361	21	10911	567
¶Klondike Ray Cena	2-6	161	Jun	905	45	5812	278
s. Klondike Raymost		d. Klondike Premost Bliss					
¶Klondike Ray Dainty	2-5	73	Jun	1098	47	2846	116
s. Klondike Raymost		d. Klondike Premost Ginger					
¶Klondike Ray Doress	2-2	365	Mar	100	6	7482	416
¶Klondike Ray Gleam	2-2	229	Jun	887	40	7627	328
¶Klondike Ray Golden Fern	3-5	111	Jun	963	45	4168	193
s. Klondike Raymost		d. Appin's Kitty					
¶Klondike Ray Sweetie	3-7	161	Jun	736	48	4571	272
s. Klondike Raymost		d. Klondike Premost Sweetheart					
¶Klondike Stead's Floretta	2-2	229	Jun	870	44	7886	412
¶Klondike Stead's Florine	2-8	113	Jun	837	36	3845	155
s. Klondike Steadmost		d. Klondike Raider's Flora					
¶Klondike Stead's Mandy	2-7	135	Jun	976	44	4922	218
s. Klondike Steadmost		d. Klondike Raider's Madge					
¶Klondike Stead's Mildred	2-1	152	Jun	754	39	4014	193
s. Klondike Steadmost		d. Klondike Ray Malinda					
¶Klondike Stead's Miriam	2-4	253	Jun	737	35	7262	309
¶Klondike Stead's Romance	2-4	282	Jun	705	36	6858	319
¶Maegeo Crescent's May	2-7	303	May	737	35	8430	415
*¶McDonald Farms Majestic Orma	3-5	365	May	268	15	10245	554
¶Milton Farms Master's Clarissa	2-4	212	Jun	881	42	6949	334
s. Klondike Foremost Paymaster		d. Milton Farms Maxim's Ruby					

§CHEEK, NEWMAN, STATION CAMP FARM, HENDERSONVILLE, TENN.

Station Camp Candy	2-6	305	Mar	419	22	8572	421
Station Camp Cathy	2-5	265	Jun	730	34	7903	381
Station Camp Cottina	3-8	305	Mar	121	6	6772	334
Station Camp Phoebe	4-5	110	Jun	1148	59	4658	221
s. Maple Grove Foremost		d. Maple Grove Penelope					
Station Camp Ramona	3-5	339	Jun	831	41	10856	511
Station Camp Rio Rita	3-7	305	Mar	513	32	8678	477
*Station Camp's Bloom	6-1	305	May	97	6	7735	394
*Station Camp's Lucky Rose	5-10	175	Jun	1143	46	7997	375
*Station Camp's Norma	8-9	104	Jun	1366	62	5276	241
s. Klondike Hollimar		d. Idlehour's Norma					
Station Camp V. Bonnie	2-5	174	Jun	838	34	5421	255
Station Camp V. Lorene	2-9	305	Apr	444	28	6549	348
Station Camp V. Mollie	2-7	305	Jun	371	17	9554	440
*Station Camp V. Morn	4-5	111	Jun	1060	46	4252	199
s. Fairlawn Performer's Valiant		d. Maxim's Kate of Grassy Grove					
*Station Camp Winkie	5-7	116	Jun	991	39	4350	193
s. Glen Echo Golden Bouncer		d. Glen Echo's Forget-Me-Not					

COKER, GRADY N., NEJASCO FARM, CANTON, GA. ARHT

¶Belmont View Fashion's Belvia	3-6	365	Apr	160	9	13922	701
G. G. Edwin's Priss	2-8	282	Jun	327	23	4109	275
*¶Glen Haven Fay Royal	11-8	135	May	1160	67	5635	291
*¶Midview Valor's Twilight	6-3	225	Jun	1508	64	14246	602
¶Nejasco K. M. P. Favor	2-5	73	Jun	1202	50	3016	122
s. Klondike Mollie's Predictor		d. Leeside Southern Favorite					
¶Nejasco K. M. P. Lassie	2-3	234	Jun	940	49	8397	405
¶Nejasco Meteor Fay	3-9	99	Jun	1201	60	4478	214
s. Riegeldale Emory's Meteor		d. Glen Haven Fay Royal					
¶Nejasco Meteor Laxie	3-7	99	Jun	1431	57	4921	190
s. Riegeldale Emory's Meteor		d. Traxler's Ideal's Lucy					
¶Nejasco Phil's Jean	2-0	305	May	23	1	9548	424
¶Nejasco Phil's Viola	2-9	251	Jun	924	47	8692	423
*¶Nejasco's Noble Laxey	4-11	251	Jun	829	41	9044	415
*¶Riegeldale Max's Babette	3-3	282	Jun	771	48	8796	526
¶Whippernock's Buttercup	6-8	141	Jun	1300	52	7201	290
s. Caumsett Osiris		d. Whippernock's Joy					

§COUNTER, BEN F. & BEN T., "BENMAR'S FARM," FORT LUPTON, COLO. ARHT

*Benmar's Mary Jane	4-4	215	May	748	35	5968	291
*Benmar's Nickolet	4-4	245	May	825	38	7342	344
*Lord Henry's King's Dorinda	#4-10	296	Mar	66	4	5438	280
*Pioneer Pretoria	3-10	248	May	655	32	7055	335
*"the little farm" Donna	5-5	303	Apr	633	31	8605	400

§DONOHOE, EDWARD F., ENDOVALE FARM, PLEASANT VALLEY, PA. ARHT

*Arch Lane Butterfat Virginia	7-5	224	May	1033	49	9225	420
Endovale Athena	2-5	131	May	906	49	3880	197
s. Glad Acres Royal's Jupiter		d. Endovale Angela					
*Endovale Marcy	3-3	212	May	794	40	6231	310
Endovale Minerva	2-2	274	May	764	38	7307	373
Endovale Miss Linda	2-2	267	May	652	27	6209	266
*Endovale Noble Licia	4-7	154	May	1326	62	7362	349

DUNWALKE FARM, INCORPORATED, FAR HILLS, N. J. ARHT

*Brian Boru King's Sally	10-11	305	Apr	837	41	12710	548
*Caumsett Harbor Becky	6-11	199	May	1595	79	11492	546
*Delwake Gabriel's Girlie	8-9	220	May	1372	77	10432	579
*Delwake Gab's Butterfat	6-6	122	May	1451	75	6085	314
s. Fairlawn Maxim's Gabriel		d. Howella Hill's Girl					
*Delwake Jenny	7-4	288	May	1164	57	11880	569
Dunwalke B. Flirt	2-3	125	May	711	39	2957	159
s. Dunwalke Bishop		d. Delwake Gab's Butterfat					
*Dunwalke Blanche	7-0	132	Jun	1088	53	4609	239
s. Dunwalke's Leader's Governor		d. Dunwalke Grace's Maggie					
*¶Dunwalke Chick	4-8	365	Apr	920	52	18723	924
*¶Dunwalke Classy	5-7	55	May	2010	93	3528	159
s. Hominy Hill Rex		d. Dunwalke King's Lady					
*¶Dunwalke Damsel	3-5	365	Apr	438	26	15603	849
Dunwalke D. Egette	2-7	305	May	386	22	10025	488
*Dunwalke Deressa	4-8	102	May	1423	67	5083	207
s. Hominy Hill Rex		d. Delpark Prim					
*Dunwalke Desirer	4-6	300	Jun	1123	57	14076	697
*¶Dunwalke Dessa	4-6	122	May	2134	93	8655	381
s. Hominy Hill Rex		d. Foxburg's Knight's Pozy					
Dunwalke D. Ezalia	2-5	305	Apr	365	18	9232	403
Dunwalke D. Fawn	2-4	305	Mar	492	26	10191	465
*Dunwalke Dimple	4-2	182	May	1270	61	7988	366
*Dunwalke Dorella	4-0	148	Apr	855	57	5084	291
*¶Dunwalke Easy	3-4	157	May	1614	67	8796	384
*Dunwalke Effie	3-7	88	May	1259	61	3587	166
s. Governor of Coventry		d. Delwake Gab's Butterfat					
Dunwalke Ellen	3-6	139	May	1276	59	6062	316
s. Coldspring's B. R. Dunwalke		d. McAfee's Ellen					
*Dunwalke Eva	3-6	186	May	938	46	5727	307
*Dunwalke Evelyn	3-7	112	May	1140	52	4376	213
s. Coldspring's B. R. Dunwalke		d. Dunwalke Crescent					
*Dunwalke Maggie's Flute	10-11	168	May	1530	72	9386	453
s. Flying Horse King's Leader		d. Dunwalke Maggie's Daughter					
¶Dunwalke R. Emaline	2-5	365	Apr	132	7	11354	573
¶Dunwalke R. Fancy	1-10	235	May	1059	59	9283	466
Dunwalke R. Fluff	2-5	82	May	1120	60	2877	150
s. Hominy Hill Rex		d. Lilac of Milestone					
*Flat Brook Playmate	9-2	98	May	1888	90	5807	284
s. Chinquapin Levity Prince		d. Glenburnie Jessie					
*Foremost Footprint's Dawn	6-4	305	Mar	757	36	11796	526
*Foxburg's Knight's Pozy	8-1	121	May	1721	85	7100	360
s. Pine Manor King's Knight		d. Foxburg's Africander's Flower					
*Fresno Chieftain's Viva	#8-3	304	May	76	4	11237	526
*Glengeran Delora	8-7	305	Apr	750	38	12029	568
*Manor Glen Levity	7-8	65	May	1760	91	3728	206
s. Fairlawn H. Eastern King		d. Fairlawn L. Gleam					
*Mt. Ararat Queen Indra	3-5	305	Mar	449	29	11500	611
*¶Rycklaver Actorine	3-6	365	Apr	1064	64	17873	1016
*Rycklaver D. Lucy	7-4	255	May	1096	64	10570	597
*Rycklaver Radiant Actress	4-9	305	Apr	728	48	12286	684

*Spring Run Noble's Primrose	9-5	321	May	730	35	10805	495
*¶Sunnyfield Golden Marose	10-6	359	Jun	1198	55	21052	922
*¶Welcome In Royal Hollara	6-11	337	Jun	1262	70	17672	900
Wendover Drummer Paula	2-4	305	May	753	38	10470	493
*Western Glow Mirth O'War	3-6	104	May	1271	58	4426	198
s. Western Glow Man O'War		d. Western Glow Royal Melba					

GALLUN, EDWIN A., ANCHOR POINT FARMS, HARTLAND, WIS.

Anchor Point Clear Ivory	2-2	170	May	963	49	6147	270
Anchor Point Gay Idyl	2-3	125	May	948	41	4442	179
¶Ann-Elm Salia's Anna	2-4	365	Mar	384	24	10153	526
*¶Clover Glen Tribute's Rose	6-8	365	Mar	306	19	12955	684

§GEHRES, OTTO & SONS, WRENDALE FARM, WREN, OHIO. ARHT

*Val-lea Triumph Thelma	6-3	365	Feb	100	5	8771	438
*Val-lea Triumph Vanda	6-5	305	Feb	225	11	10047	486
*Wrendale C. Lill	3-4	264	Feb	452	22	7473	348
Wrendale Delane	2-9	365	Apr	36	1	7622	382
Wrendale F. Rosie	2-5	358	May	586	29	8155	385
*Wrendale Hopelet	4-10	77	May	1549	63	3953	160
s. Pine Manor Trojan		d. Wrendale Hopette					
Wrendale L. Della	2-5	256	May	698	34	7212	350
Wrendale T. Jewel	2-9	140	May	946	48	4695	210
s. Pine Manor Trojan		d. Val-lea Triumph Sparklett					

GOERINGER, RAYMOND, LAKE LOUISE FARM, DALLAS, PA. ARHT

Brockwell Royal Faith	5-2	99	Jun	1673	90	5381	263
s. Western Glow Lou's Royal		d. Winner's Faith of Brockwell					
*¶Imp. Jessie of Melville Place	3-5	352	Jun	786	35	12282	535
¶Lake Louise Coronation Queenie	2-4	93	Jun	1681	87	5094	276
s. Lake Louise Coronation King		d. Lockshore Goldie					
Lake Louise Count's Alice	2-5	77	Jun	964	58	2491	148
s. Count Sterling		d. Goldie of Beech Wood Farm					
*Lake Louise Honor's Louise	4-8	223	Jun	1350	59	11137	542
¶Lake Louise Julie Rose	2-3	283	Jun	801	44	9555	506
¶Lake Louise King's Cedar	2-1	277	May	1353	75	12127	598
¶Lake Louise King's Coronet	2-2	293	Jun	1100	62	11120	490
¶Lake Louise King's Daisette	2-3	358	Jun	558	26	10040	463
¶Lake Louise King's Denise	2-1	193	Jun	1279	68	8616	452
¶Lake Louise King's Karen	2-0	134	Jun	1279	71	5903	286
¶Lake Louise King's Rolanda	2-5	172	Jun	1518	86	8476	381
¶Lake Louise Old Rose	1-11	365	Apr	583	33	10344	482
*¶Lake Louise Prediction's Boots	4-10	334	Jun	947	54	13794	694
¶Lake Louise Superb's Flower	2-3	260	Jun	992	54	9156	496
¶Lake Louise Superb's Phyllis	2-5	195	Jun	1088	60	7405	365
*¶Riegeldale Ben's Dimple	5-4	70	Jun	1784	83	4152	190
s. Riegeldale Illustrious Benjamin		d. Riegeldale Emory's Darling					
*¶Villa Crest Valera	7-1	170	Jun	1381	66	8708	365

§GOTTFRIED, LEONARD A., TAGALONG FARM, UPPER SANDUSKY, OHIO. ARHT

*Gold Hero's Gracie	9-4	269	Jun	1068	49	10829	483
*Tagalong Chief's Virginia	5-1	224	Jun	1155	55	10066	444
Tagalong's Bonita	1-11	320	Jun	635	37	7134	376
Tagalong's Bright Betty	2-0	305	Jun	606	29	7867	343
Tagalong's Ellen	1-11	228	Jun	842	42	6804	327
*Tagalong's Gem	4-3	71	Jun	1066	57	2979	148
s. Welcome-In Forward's Noble		d. Tagalong's Gypsy					
Tagalong's Gracious	3-0	142	Jun	989	50	5104	262
s. Franchester Free Sterling		d. Tagalong's Grace					
Tagalong's Holly	3-0	226	Jun	877	41	9173	383
*Tagalong's Hope	5-2	158	Jun	1336	61	7704	324
s. Langwater Chief Wyandot		d. Gold Hero's Holly					
*Tagalong's May	4-4	305	May	169	9	11131	539
Tagalong's Pearl	2-1	164	Jun	1027	47	5558	235
*Tagalong's Polly	4-11	214	Jun	1087	58	8722	426
Tagalong's Princess Vera	2-0	239	Jun	853	48	7351	373
*Tagalong's Van	3-0	177	Jun	927	44	6416	280
*Tagalong's Vanity	4-11	206	Jun	867	40	8579	357
*Tagalong's Velvet	3-1	80	May	1390	64	3757	179
s. Franchester Free Sterling		d. Tagalong's Princess Vivian					
Tagalong's Venus	2-0	282	Jun	664	36	6838	336
Tagalong's Violet	2-7	305	Apr	161	10	9040	472
Tagalong's Vixen	2-1	191	Jun	754	44	5991	291

§GRAVES, ALFRED & MURIEL & LUITJE, HENRY & KARL, PLAINFIELD GUERNSEY FARM, HALE, MICH. ARHT

*Betty of Cloverland	5-9	152	Jun	1360	70	7565	376
s. Tulloch's Sailor Boy's Major		d. Ruby K. of Cloverland					
*King's Alpha	9-10	365	Mar	287	13	13753	579
*Lady Bell of Cloverdale	5-11	78	Jun	1521	57	3938	147
s. Thorpe's Farm Duke		d. Easter Lilly of Cloverdale					
*Lady Bessie's Diania	4-8	305	May	316	16	8323	390
*Lady's Lula of Cloverland	#3-3	284	Apr	32	1	7847	373
*Lassie of R. R. R. Farm	9-4	305	Mar	510	22	10961	472
*Patches of Cloverland	9-11	95	Jun	1308	52	4229	182
s. Romany Woods Patches Duke		d. Blossena of Cloverland					
Plainfield A. Clarissa	2-3	283	Jun	709	35	7344	357
Plainfield A. Louella	2-2	260	Jun	763	40	7405	373
Plainfield A. Margaret	2-4	229	Jun	630	39	6157	290
Plainfield D. Arlene	1-8	305	May	140	8	6304	320
*Plainfield P. Mary	4-3	305	May	385	22	6432	306
Plainfield S. Daisy	2-5	61	Jun	878	41	1677	76
s. Lone Creek's Gallant Squire		d. Thum Gold Dinah					
Plainfield V. Ruth	3-3	242	Jun	797	35	7366	340
*Ruby K. of Cloverland	3-4	122	Jun	1165	53	5101	217
s. Haven Hills Publican		d. Jewel's Ruby of Cloverland					
*Ted's Vera of Cloverland	5-5	93	Jun	1292	61	4195	226
s. Sailor's Ted of Cloverland		d. Victoria of Cloverland					
*Thum Gold Anna	7-11	120	Jun	1146	63	5366	253
s. Cesor General's Supreme		d. Hooper's Yellow Daisy					
*Thum Gold Cassie	5-6	150	Jun	1252	62	6944	303
s. Samander of Royalton		d. Thum Gold Anna					
*Thum Gold Dinah	4-5	169	Jun	1060	55	6487	325
s. Samander of Royalton		d. Thum Gold Bonnie					
*Victoria of Cloverland	11-2	136	Jun	934	43	4819	239
s. Clearbrook's Roderick		d. Cherub Dick's Blossom					

§GRIESEMER, JOSEPH J., PLEASANT VIEW FARM, BILLINGS, MO. ARHT

*Henslee Farms Renown Garnet	#4-7	291	Jun	111	6	8470	395
*Marguerite's Annabella	6-8	86	Jun	1464	68	4267	190
s. McDonald Farms King Fair		d. Fern of Clover Ridge					
Pleasant View Bar. Pattie	4-5	79	Jun	1096	53	2907	126
s. Pleasant View Heritage's Baron		d. Pleasant View Saultan's Paula					
*Pleasant View KD Pearl	6-0	191	May	834	38	6513	359
*Pleasant View KF Carol	4-1	200	May	1016	44	7438	352
Pleasant View KM Grace	3-5	187	Jun	840	50	5310	297
*Wagemann's Nola	6-2	305	Jun	395	26	7497	411

GUMINA, FRANK, CASTLE BROOK FARM, FREEHOLD, N. J. ARHT

¶Agnes of Buchanan	4-1	228	May	900	41	7786	369
¶Arabella's Goldie	3-11	249	May	1297	64	11707	568
*¶Arrus Philosopher Snow Ball	3-10	143	May	1294	68	6843	358
s. Riegeldale Emory's Philosopher		d. Jaebardale Princess Sandra					
¶Blossom Jewell of Sugar Grove	8-6	224	May	1251	53	10902	463
¶Busy Bee of J. A.	3-10	214	May	1049	47	8486	401
¶Charlotte Lot's Annabel	6-0	240	May	849	48	7640	389
¶Delora's Commando's Sweetheart	3-11	196	May	789	38	6325	284
Delwake G. H. Pansy	2-7	305	Mar	314	12	8990	360
Doreenland C. P.'s Babette	2-2	151	May	716	42	3934	188
s. Caumsett Performer		d. Rose of Willever Lake					
Doreenland C. P.'s Sylvia	2-4	295	May	489	27	7266	337
Doreenland C. P.'s Winnie	2-1	269	May	816	34	6300	254
Doreenland C. P.'s Yule	2-0	269	May	638	38	6729	321
Doreenland King's Vida	2-1	287	May	526	31	6066	308
Doreenland Ursala	2-2	243	May	667	30	6396	311
*¶Erin's Hindsdale Alice	8-11	96	May	1460	61	4968	222
s. McDonald Farms Erin		d. Supreme's Hindsdale Alice					
*¶Fairholm Ultra's Duchess	5-8	231	May	498	25	6946	316
*¶Florham C. Fanny	4-8	219	May	1119	60	8909	448
¶Grafco Charming's Darling	6-1	193	May	1153	53	8823	386
*¶Greenlee Farms Ester	6-0	254	May	1369	57	13488	601
*¶Haddon's Ram Melinda	5-2	305	Mar	87	4	8218	413
High Mowing Diamond Happy	2-5	305	Apr	252	16	7029	374
*¶High Mowing Victor's Gracey	3-4	134	May	1323	65	6356	295
¶Hi-Holly Rosita Mia	6-9	196	May	1195	54	8686	391
Hillview's Colonel's Jeri	2-6	260	May	391	21	5885	297
Hunthill Starlight	3-2	57	May	1319	64	2428	110
s. Pine Manor King's Image		d. Hominy Hill Starlight					
¶Ideal's Jubilee's Maybella	2-8	73	May	1175	51	3037	140
s. Ideal's Jubilee		d. Ideal's Risbecq's Maybella					
Ideal's Melanie	2-11	305	Apr	314	18	10028	504
¶Ideal's Pretores' Dolly	2-4	218	May	1107	57	9055	422
Ideal's Ranchero's Rose	2-4	171	May	673	33	4517	206
¶Jessie's Peerless Clover	8-6	91	May	1635	67	4848	188
s. Tarbell Farms Peerless Cyril		d. Royal Count's Jessie					
¶Joh-Arry's Darling	3-4	219	May	991	49	8081	364
¶Joh-Arry's Lily Bright	3-5	168	May	1310	57	7577	331
*¶Langwater C. Lura	4-5	66	May	1367	53	2896	118
s. Coldspring's Noble's Brilliant		d. Langwater Luna 3d					
¶Leader's Valor Amelia Ann	5-3	175	May	1299	53	8024	356
*¶Liseter Leader's Dahlia	7-1	159	May	1480	68	8734	395
¶Locust Grove H. Georgia	2-9	127	May	1227	50	5319	245
*¶Longacres Goldrex's Jennette	6-1	158	May	1413	68	8406	395
*¶Longacres Goldrex's Lou Ann	6-10	229	May	1166	53	11488	517
¶Modeel Melvin's Ramona	3-5	140	May	1322	53	6300	283
¶Modeel Melvin's Rosanna	3-9	151	May	1299	58	7337	323
Orange Grove Ken's Alice	2-9	305	Apr	167	10	8326	425
¶Pinebrook Royal's Sunie	3-3	109	May	1494	61	5509	206
s. Pinebrook Mary's Royal		d. Pinebrook Sunshine					
Pine Grove I. Pilgrim	2-10	305	Mar	432	28	7132	362
Pine Grove N. Posy	2-7	305	Mar	451	27	7420	383
¶Princess Charm	3-11	234	May	1080	56	9284	453
Recognition's Winsome of J. A.	3-7	311	May	526	29	8233	394
¶Ring-Win King's Gleam	5-1	218	May	1089	47	8792	396
*¶Thor's Delight of Glenburnie	5-2	186	May	1051	48	8076	372
¶Trumpeter's Ramona 2d	6-5	82	May	1311	50	3695	172
s. Brooklawn Heritage		d. Trumpeter's Ramona					
¶Uplands Horseshoe Reba	2-3	74	May	1125	54	2747	129
s. Horse Shoe F Athlete		d. Quarry Valley's S. Reba					
¶Welcome In Clara Goldie	2-1	206	May	1134	47	8215	328
*¶Welcome In McK. Buttercup	4-11	133	May	1244	50	5908	250
*¶Welcome In McK. Maggie	3-6	120	May	1125	52	5205	230
s. McDonald Farms Oberland		d. Golden Dale's Maggie					
Winner's Belle of J. A.	2-9	270	May	543	26	6495	286
Winner's Chloe	2-8	269	May	663	39	7167	386
*¶Woodacres Princess Buttergirl	3-11	218	May	1067	54	8459	428

§HAMMELL, LAWRENCE M., FRANKLIN PARK, N. J. ARHT

Duke's Grand Beauty	#2-5	352	May	82	5	7809	393

HANEY, E. B., IVADALE FARMS, LANCASTER, S. C. ARHT

*Ideal Lucky Girl	10-7	166	Apr	633	29	5298	246
*Ivadale's Bertha's Dolly	7-10	166	Apr	906	36	7104	313
*Ivadale's Hazelnut's Celia	4-4	365	Feb	142	10	8020	512
*Ivadale's Helen's Golden Rays	8-2	143	Apr	942	48	4869	280
s. Sunshine's Lucky Ensign		d. Brittony Hector's Helen					
*¶Ivadale's Ida's Dianne	3-9	365	Jan	39	2	7647	383
*Ivadale's Ida's Dianne	5-1	25	Apr	890	34		
s. Quail Roost Maxim's Medford		d. Traxdale Maxim D. Ida					
*Ivadale's Lucky's Christine	9-3	305	Apr	187	7	10636	491
Ivadale's Lucky's Irene	2-11	348	Apr	644	36	8101	429
*Ivadale's Lucky's Jean Ann	8-1	109	Apr	1092	60	4288	205
s. Sunshine's Lucky Ensign		d. Riegeldale Phador's Brightness					
Ivadale's Lucky's Jewel	3-5	175	Apr	598	27	4729	199
¶Ivadale's Lucky's Ruth	3-1	365	Feb	402	24	9103	478
Ivadale's Lucky's Sparkle	2-1	339	Apr	705	36	8493	437
*Ivadale's Maxim's Janette	4-11	103	Apr	932	42	3503	160
s. Riegeldale Maxim's Hazelnut		d. Ivadale's Helen's Marigold					
*Ivadale's Maxim's Martha	4-9	131	Apr	1053	45	5027	232
s. Riegeldale Maxim's Hazelnut		d. Myrtledale's Queen Annie					
Ivadale's Patricia's Fan	4-0	116	Apr	923	46	3627	177
s. Ivadale's Hazel's Frankie		d. Ivadale's Christine's Patricia					
¶Ivadale's Patsy's Della	2-11	365	Mar	339	23	8048	432
*¶Scotch's Raymost Peggy	11-7	365	Apr	450	18	12768	535
*Traxler's Maxim	6-10	143	Apr	863	41	4508	223
s. Bournedale Maxim La Noce		d. Graceland Golden Baby					
Zimalcrest Noble Ramona	2-9	306	Apr	417	24	5575	311

HAYDEN, ROSALINE B., KITCHENER FARM, BILLERICA, MASS.

¶Kitchener Fashions Coral	2-8	193	May	961	57	6272	336
¶Kitchener Fashion's Lilac	2-3	365	Mar	92	5	13053	616
*¶Kitchener Fearless Topaz	6-5	31	Mar	1584	75		
s. McDonald Farms Fearless		d. Kitchener Jewel					
¶Kitchener K. Holly	2-10	103	May	1080	51	3618	156
s. Kitchener Kingfish		d. Kitchener Fearless Queen					
¶Kitchener K. Sylvia	2-7	264	May	1009	44	9867	421
¶Kitchener L. Anna	2-2	112	May	1225	53	4253	182
s. Gayhead's H. I. Loyal		d. Almonan's Golden Annabell of E					
¶Kitchener L. Arabis	2-2	212	May	1160	68	8152	438
¶Kitchener L. Inez	2-2	92	May	1237	58	3697	163
s. Gayhead's H. I. Loyal		d. Kitchener Fearless Idol					

§HAYNES, JOHN & SON, SPARJA FARM, PATASKALA, OHIO. ARHT

*Hillcrest Queen Joyce	6-3	161	May	1245	54	6266	295
Pine Ridge Prince's Aileen	3-6	99	May	1133	53	3570	162
s. Fireside Czar's Prince		d. Pine Ridge Alieta's Ann					
Sparja Farms' Levity Ann	3-1	305	Mar	307	16	8376	388
Sparja Farms Wonder's Beatrice	#2-6	293	Mar	119	6	6872	328
Sparja Farms Wonder Shirley	2-4	151	May	624	33	3068	153
s. Sparja's Cardinal's Wonder		d. Quality's Shirley					
Sparja Farms Wonder's Marty	3-5	365	Feb	143	6	7558	351
Sparja Farms Wonder's Sherrey	2-4	56	May	855	40	1432	67
s. Sparja's Cardinal's Wonder		d. Sparja's Cardinal's Shirley					

HENDERSON, C. H., JR., WOODVALE FARMS, TARBORO, N. C.

¶Arlo Maxim's I Della	4-10	41	May	1673	66	2077	81
s. Bayville Illuminator		d. Cesor Elton's Cinderella					
¶Fritzlyn Mopsa	3-6	158	Apr	1196	49	6625	273
*¶McDonald Farms Just Orena	4-8	187	May	1276	58	9754	441
*¶Midview Royal's Evelena	3-11	329	May	1045	47	13706	617
¶Mobjack Genneta	10-3	365	Apr	273	12	10712	477
¶Woodvale Leader's B. Maye	2-11	184	Apr	1115	46	6977	330
Woodvale Leader's Ida	2-5	168	May	896	43	5379	258
¶Woodvale Leader's Jessie	4-8	28	Mar	1059	50		
s. Coldspring's Noble's Leader		d. Woodvale Gayboy's Jewell					
*¶Woodvale Leader's Linda	5-5	283	Apr	814	40	9755	477
¶Woodvale Leader's May Lou	2-9	61	Apr	1246	62	2520	198
s. Coldspring's Noble's Leader		d. Woodvale May King's Ruby					
¶Woodvale Leader's Portia	2-7	238	May	606	31	7608	399
¶Woodvale Leader's Windamin	2-4	365	Mar	276	13	13635	597
*¶Woodvale N. L.'s Helen	3-9	231	May	1229	64	10292	445
*¶Woodvale's Leader's Louise	5-6	126	May	1684	64	6854	288
s. Coldspring's Noble's Leader		d. Woodvale Lady Louise					

§HENRY, PHYLLIS, NAPERVILLE, ILL. ARHT

Wil-O-Way Chum's Pauline	2-5	330	May	650	30	7836	388

§HEYDT, ERNEST H., MEADOW CREEK FARM, DOWNINGTON, PA. ARHT

*Meadow Creek's Dock	7-4	122	Jun	832	35	3888	166
s. Meadow Creek's Snowball		d. Meadow Creek's Azalia					
*Meadow Creek's Elsie	6-8	210	Jun	782	43	6570	351
*Meadow Creek's Fern	5-8	208	Jun	905	50	7333	371
*Meadow Creek's Firebush	5-3	214	Jun	832	43	7336	357
*Meadow Creek's Gay Lady	4-5	208	May	629	32	6031	276
*Meadow Creek's Gladys	4-4	97	Jun	1195	46	4192	185
s. Meadow Creek's Brigadier		d. Meadow Creek's Emily					
*Meadow Creek's Goldilocks	4-2	220	Jun	772	43	6799	354
*Meadow Creek's Greenbrier	4-6	254	May	695	38	6511	343
Meadow Creek's Helen	2-11	305	Jun	526	30	6342	344
Meadow Creek's Hibiscus	3-1	305	Jun	512	27	6861	317
Meadow Creek's Hope	3-4	83	Jun	1034	49	2777	127
s. Riveredge Alert's Leader		d. Allenby's Glorious					
Meadow Creek's Illicium	2-4	285	Jun	690	35	7139	340
Meadow Creek's Indian Pink	2-1	305	Jun	160	7	5816	266
Meadow Creek's Indigo	2-7	292	Jun	649	31	7061	325
Meadow Creek's Inez	2-3	195	Jun	661	31	4517	211
s. Meadow Creek's Brigadier		d. Meadow Creek's Fern					
Meadow Creek's Inkberry	2-5	303	Jun	546	26	6927	301
Meadow Creek's Iris	2-4	203	Jun	610	31	4421	222
s. Riveredge Alert's Leader		d. Mt. Ararat's Volunteer Judy					
Meadow Creek's Lady Ida	2-5	173	Jun	592	28	3687	169

HILL, GEORGE WATTS, QUAIL ROOST FARMS, ROUGEMONT, N. C. ARHT

*¶Dinsmore Maxmost Gerda	6-5	305	Apr	418	22	10093	460
*¶Hamhurst Danny Boy's Catherine	4-1	279	Jun	1091	59	12343	642
*¶McDonald Farms Ideal Nona	4-11	360	Jun	820	47	13697	731
*¶Midview Majesty's Viola	6-6	365	May	395	23	11241	589
¶Quail Roost Gladness	2-7	160	Jun	1120	53	6045	297
s. Quail Roost Ray Noble		d. Willowmere Maxim Gem					
*¶Quail Roost Gloria	5-8	122	Jun	1328	56	6021	269
s. Ruayne Noble Duke		d. Ruayne Lady Gloria					
*¶Quail Roost Golden Jennie	4-3	305	Mar	700	42	10228	544
¶Quail Roost Golden Roselle	3-5	355	Jun	705	37	9946	560
*¶Quail Roost Herald Marie	3-5	320	Jun	720	44	10043	582
¶Quail Roost Knight's Cherry	2-10	150	Jun	581	30	3736	197
s. Quail Roost Noble Knight		d. Quail Roost Ray Cherry					
*¶Quail Roost Lady Blossom	4-9	285	Jun	1028	55	10491	576
¶Quail Roost Lady Eden	2-5	166	Jun	1035	45	6183	296
s. Quail Roost Master Max		d. Quail Roost Patient Dawn					
*¶Quail Roost Lady Eva	3-6	309	Jun	875	45	10539	575
¶Quail Roost Lady Fragrance	2-6	88	Jun	1073	60	3163	159
s. Quail Roost Master Max		d. Quail Roost Rose Fragrance					
*¶Quail Roost Lady Frances	3-5	305	Apr	189	12	6805	381
¶Quail Roost Lady Gemina	2-11	105	Jun	1120	51	4031	187
s. Quail Roost Master Max		d. Quail Roost Noble Gemsie					
¶Quail Roost Lady Marian	#2-6	357	Apr	150	8	10702	548
¶Quail Roost Lady Martel	2-7	239	Jun	1003	52	7774	421
s. Quail Roost Master Max		d. Sunshine Viscount's Martel					
*¶Quail Roost Lady Prim	5-3	338	Jun	838	48	10791	647
*¶Quail Roost Lady Sapphire	4-10	162	Jun	1110	55	6417	350
s. Quail Roost Master Max		d. Quail Roost NoMax Sapphire					
¶Quail Roost Majesty Duchess	2-10	78	Jun	1241	63	3183	155
s. Holliknoll Maxim Noble Majesty		d. Ruayne Judas' Duchess					
¶Quail Roost Majesty Eve	3-1	82	Jun	1178	62	3141	164
s. Holliknoll Maxim Noble Majesty		d. Quail Roost Lady Eve					
*¶Quail Roost Majesty's Bud	3-2	196	May	1235	59	8356	435
*Quail Roost Majesty's Christine	2-11	133	Jun	939	52	4190	243
s. Holliknoll Maxim Noble Majesty		d. Quail Roost Lady Christine					
¶Quail Roost Majesty's Creamcup	2-7	365	May	459	25	11255	575
*¶Quail Roost Majesty's Rosary	3-8	81	Jun	984	52	2747	147
s. Holliknoll Maxim Noble Majesty		d. Quail Roost Rose Fragrance					
*¶Quail Roost Mark Bea	3-7	305	Mar	322	19	9148	494
*¶Quail Roost Mark Eve	3-4	365	Mar	606	41	9832	549
*¶Quail Roost Maxmost Bopeep	3-10	105	Jun	1192	60	4431	226
s. Quail Roost Maxmost		d. Dinsmore Noble Bopeep					
*¶Quail Roost Noble Kate	7-1	112	Jun	1508	72	5551	255
s. Cesor Noble Maxim		d. Quail Roost Royal Kate					
*¶Quail Roost Noble Tina	6-11	155	Jun	1085	45	6378	297
s. Cesor Noble Maxim		d. Quail Roost Royal Primrose					
*¶Quail Roost NoMax Floral	4-8	254	Jun	957	54	11233	543
*¶Quail Roost NoMax Kate	4-9	365	Jan	420	17	15031	600
*¶Quail Roost NoMax Luster	8-3	96	Jun	1464	60	4627	191
s. Quail Roost Noble Maxim		d. Quail Roost Prim Luster					
*¶Quail Roost NoMax Mable	4-2	284	Jun	807	40	9005	457
*¶Quail Roost NoMax Sapphire	7-11	248	Jun	1154	55	11714	556
*¶Quail Roost Proud Jan	3-4	348	Jun	932	48	12725	639
¶Quail Roost Proud Royann	2-5	150	Jun	1252	57	6893	331
s. Chicona Pablo		d. Quail Roost Royann					
¶Quail Roost Proud Viola	3-5	77	Jun	1016	49	2570	126
s. Chicona Pablo		d. Quail Roost Lady Vanity					
*¶Quail Roost Ray Fern	3-4	181	Jun	1010	54	6870	348
s. Quail Roost Raymost		d. Quail Roost Patient Fern					
¶Quail Roost Ray Melrose	2-8	190	Jun	979	59	7250	396
¶Quail Roost Respect's Betty	2-3	150	Jun	1110	55	5614	295
s. Croasdaile's Maxim's Respect		d. Clear Springs' Majesty's Betty					
*¶Quail Roost Rose Duchess	6-8	260	Jun	1081	55	10437	550
*¶Quail Roost Rose Generous	5-8	133	Jun	969	57	4622	271
s. Rose Maxim May King		d. Quail Roost Noble Gem					
¶Quail Roost R. R. Em.	3-2	77	Jun	1168	57	2919	138
s. Majesty's Rose's Royal		d. Quail Roost Prim Emma					
¶Quail Roost R. R. Kate	2-10	265	Jun	1031	53	9577	445
¶Quail Roost R. R. Lovely	2-5	365	Jun	618	38	13048	682
¶Quail Roost Saffrow	2-6	175	Jun	884	46	5401	273
s. Quail Roost Ray Noble		d. Quail Roost Noble Sappho					
¶Riegeldale Max's Fern	#2-3	364	Feb	274	16	12994	688
*¶Ruayne Noble Beth	5-2	184	Jun	1288	58	9558	446

HOLDEN, M. U. & R. L. & FOSTER, W. M. & J. W., COLLINWOOD FARM, COLUMBIA CITY, IND. ARHT

Cesor Mirthful Ella	4-9	274	May	896	51	10374	546
*Clarlon Jane Custer	8-9	365	Jun	471	25	13070	628
Collinwood Column's Cherry	3-2	242	Jun	878	51	8480	500
Collinwood Dynacharm	2-5	224	Jun	966	46	7958	377
*Collinwood Gabriel's Ester	5-4	244	Jun	746	40	7972	434
*Collinwood Gabriel's Fay	4-11	224	Jun	845	52	7599	415
*Collinwood Gabriel's Jean	5-11	91	Jun	1541	73	4652	236
s. Brooklandwood Dude		d. Kenfleur's Jean Q					
*Collinwood Gabriel's Sweet	6-4	42	Jun	1411	62	1916	85
s. Brooklandwood Dude		d. Lincoln Way Sweet Ultra					
*Collinwood Jane's Dynamo	2-11	222	Jun	767	40	8664	411
Collinwood Marcola	2-3	288	Jun	714	40	7861	466
*Collinwood Marvel's Alpha	3-0	224	Jun	590	31	6831	368
Collinwood Marvel's Bell	2-5	211	Jun	820	43	6823	375
s. McDonald Farms Fore Marvel		d. East Tully Lula Belle					
Collinwood Marvel's Jenny	2-2	286	May	693	35	7562	372
Collinwood Marvel's Judy	2-1	282	Jun	738	33	7763	361
Collinwood Marvel's Sugar	2-2	279	May	761	44	7880	422
*Collinwood Punta's Dewdrop	3-3	190	Jun	1253	67	8468	432
Collinwood Ruth Ann	#2-4	363	Jun	293	16	8210	393
*Collinwood Star Melody	4-1	225	Jun	1220	63	10280	468
Collinwood Sweet's Sweetheart	3-3	246	Jun	918	42	8217	386
*Dandie's Princetta	9-1	46	Jun	1470	61	2071	87
s. South Wind Gabby's Dandie		d. Lookwell Wonder Flirt					
*Fuller Farms NaBess	4-7	71	Jun	1577	65	3991	166
s. McDonald Farms King Nathan		d. Fuller Farms KeBess					
*¶Great Elm Phil's Roseanna	3-7	85	Jun	906	40	3346	170
s. Great Elm Royal Philosopher		d. Great Elm His Rosalie					
*Russ-Glo Slogan's Betty	3-9	86	Jun	1428	64	4465	222
s. Lookwell T. Slogan		d. Russ Glo Betty					
*Ver-Lo-Lew Queen's Romola	#8-9	302	Jun	367	18	10040	451
Villa Crest C. Diamond	2-7	271	May	896	47	7959	434

KIMBERLY, JOHN R., ESKDALE FARM, TRYON, N. C. ARHT

Eskdale Baron's Julianna	2-5	230	Jun	733	33	6051	288
Eskdale Baron's Pamela	2-5	131	Jun	818	36	3844	175
s. Riegeldale Conqueror's Baron		d. Charlene of Joining Rivers					
¶Eskdale Baron's Sarah	2-3	301	Jun	874	42	9195	459
Eskdale Baron's Vanity	2-4	267	Jun	709	32	7400	339
*¶Eskdale Maxim Baron's Kathie	4-8	365	Apr	57	3	14004	752
*¶Eskdale Maxim Noah's Barbra	3-5	365	Jun	323	16	14861	694
*¶Eskdale Maxim Noah's Buttercup	3-7	351	Jun	983	42	13379	618
¶Eskdale Noah's Blossom	2-8	365	May	468	26	12351	660
Eskdale Noah's Erma	2-4	305	Mar	14		7134	374
Eskdale Noah's Frances	3-5	167	Jun	480	22	4393	195
s. Fanning Fields Maxim Noah		d. Allan Manor King's Frances					
*¶Eskdale Noah's Ginger	3-5	184	Jun	784	47	6704	336
s. Fanning Fields Maxim Noah		d. Arden Colfax's Janice					
¶Eskdale Noah's Primrose	3-3	305	Apr	143	8	10165	551
¶Eskdale Noah's Sue	2-5	365	Apr	224	12	10906	586
*¶Eskdale Uplift's Flower	3-5	255	Jun	1072	48	10524	527

KINSEY, JOHN P., SHAD BLOW FARM, TORRINGTON, CONN. ARHT

*¶Fairlawn Actor's Ermine	6-11	89	May	1406	83	5283	267
s. Fairlawn Peerless Actor		d. Fairlawn K. Glory					
*¶Fairlawn F. P. Bluebird	7-2	364	Jun	796	44	13797	735
*¶Ferdinand's Nanette	8-1	293	Jun	738	41	12294	592
*¶Oaksdale Indenture's Golda	#4-4	302	Dec	861	46	11433	589
*¶Pebble Hill Princess Pat	3-7	260	Jun	906	41	10065	433
*¶R. F.'s Melody Clarice	4-4	212	Jun	1000	52	8275	443
*¶Shad Blow Kandy	3-5	212	Jun	1252	56	10172	447
¶Shad Blow Karrie	3-7	122	Jun	1365	70	6175	308
s. Doral Farms King		d. Sunny Lea Levity Claire					
¶Shad Blow Kristine	#2-2	304	Oct	726	41	9742	454
*¶Shad Blow Kristine	3-2	181	Jun	1273	69	8856	409
¶Shad Blow Pansy	2-4	250	Jun	906	46	8497	422

¶Shad Blow Premium 2-4 275 Jun 784 43 8240 417
¶Shad Blow Relma 2-3 108 Jun 760 50 3530 196
s. Sterlingold Renown d. Sterlingold Mandy
¶Shad Blow Royalty 2-5 144 Jun 899 49 4768 240
s. Sterlingold Renown d. Sterlingold Merry
*¶Sterlingold Martha 5-8 240 Jun 1390 79 14187 871

KLUMPP, T. J., KLUMPP'S DAIRY, FAIRHOPE, ALA. ARHT
¶Barnwell Chum's Maiden 2-11 101 Jun 1080 42 4474 179
s. Curtiss Candy Levity Chum d. Langmeadow Maiden
*¶Clear Springs' Queen Pamela 7-7 135 Jun 934 41 5328 236
*¶Fairholm Ultra's Belle 7-4 109 Jun 1026 45 4835 216
s. Cesor Dot's Ultra d. Fairholm Rosebud
*¶Guernsdel Noble Bonnie 5-10 99 Jun 745 35 3150 154
s. Quail Roost NoMax Raider d. Guernsdel Choice Bea
*¶Langmeadow Adeline 7-5 115 Jun 974 41 4912 194
s. Cesor Pontiff's Anchor d. Vernell Delight
*Langmeadow Amber 5-5 160 Jun 573 27 4420 206
*¶Langmeadow Anolda 5-3 162 Jun 826 39 5734 246
*¶Langmeadow Anona 6-7 293 Jun 788 32 10400 432
*¶Langmeadow Merry Christmas 7-3 104 Jun 1260 56 5009 190
s. Flying Horse Master's Monarch d. Langmeadow Rosette
*¶Lassie Jean Opal 4-9 122 Jun 1080 43 5175 209
s. Kilby's Herrick d. Meadow Springs Lassie Jean
*¶Maxim's N. Polly 8-4 132 Jun 1295 57 6894 325
s. Cesor Northern Maxim d. Nearbrook's Foremost Gloria
Oakflat Steadfast Nola 2-1 305 May 285 17 7443 383
¶Powe's Dream Girl 8-2 132 Jun 1003 41 5358 227
*¶Riegeldale Comet's Jane 6-4 107 May 1021 52 4201 194
*¶Riegeldale Emory's Claire 7-8 130 May 1146 59 5549 274
*¶Riegeldale Maximost Sarabelle 3-11 163 Jun 884 41 5606 254
Riegeldale Maxim's Lucretia 2-7 194 Jun 622 28 4865 208
*¶Riegeldale Millman's Jane 3-5 163 Jun 829 41 6083 281
¶Riegeldale Millman's Katherine 3-3 123 Jun 805 37 4222 185
*¶Riegeldale Millman's Melba 5-11 95 Jun 979 43 3661 158
s. Riegeldale Ben's Millman d. Riegeldale Emory's Maxim Melba
*Riegeldale Millman's Vesta 3-5 243 Jun 674 36 7003 372
Riegeldale Pedro's Charm Lady 3-1 82 Jun 808 34 2406 112
s. Riegeldale Ben's Pedro d. Riegeldale Emory's Charm Lady
*River Dale Marigold 7-6 62 Jun 1088 40 2387 96
s. Cesor Maxim's Model d. River Dale Vila
*Stroudcrest Dassel 5-8 162 Jun 794 36 5862 262
*¶Vulcan's Betsey 4-4 163 Jun 856 36 6319 259

LANGFORD, L. C., LANGFORD'S HERMITAGE VIEW FARM, HERMITAGE, TENN. ARHT
¶Belmont View Bonwick Alma 2-3 91 Jun 1259 55 3717 164
s. Coldspring's B. R. Bonwick d. Belmont View Brilliant's Alma
*Biscoe Alica Lenfestey 2-9 365 Apr 322 19 12820 614
¶Fairlawn K. Rosalind 3-4 176 Jun 1047 56 7313 375
¶Hamilton County Carolyn 2-4 57 Jun 1065 47 2040 80
s. Hamilton County Noble Prince d. Hamilton County Lady Linda
¶Hermitage View Duchess 2-6 365 May 513 30 10066 539
Hermitage View Grace 2-7 305 Apr 195 10 7329 334
¶Hermitage View Laddie's Ellen 2-5 107 Jun 936 46 3499 165
s. Sky Brook Brill Laddie d. Illustrious May Flower
¶Hermitage View Laddie's Iris 2-8 34 Jun 1110 50 1232 56
s. Sky Brook Brill Laddie d. Arden Maxim Nora
¶Hermitage View Laddie's Memory 2-3 164 Jun 864 51 5266 265
¶Hermitage View Laddie's Monita 3-5 229 Jun 1180 61 9074 450
Hermitage View L. Humming Bird 2-5 280 Jun 628 32 6447 308
*¶Hermitage View Maxim Dorothy 5-1 170 Jun 1253 61 8008 377
*¶Hermitage View Maxim Melba 4-9 148 Jun 1293 67 6861 321
Hermitage View Monarch Dassel 2-5 189 Jun 461 23 3989 175
¶Hermitage View Monarch's Delia 2-4 365 Apr 444 30 11357 612
¶Hermitage View Monarch's Diana 2-4 365 May 238 14 12215 652
Hermitage View Monarch's Poppy. 2-5 285 Jun 233 12 4672 278
Hermitage View Nona 2-9 236 Apr 550 26 5007 216
Hermitage View Red Bird #2-5 353 Jun 107 9 5441 282
KenVer Noble Lass 2-6 340 Jun 482 26 6152 290
KenVer Noble Ramona 2-5 284 May 588 33 5986 331
*¶Lynbeth's Allene 8-4 365 Apr 628 36 12768 642
¶Lynbeth's Bright Allene 4-4 98 Jun 1564 69 5573 234
s. Bournedale Bright Lanny d. Lynbeth's Allene
*¶Lynbeth's Playmate Annebelle 4-11 365 Apr 867 48 13787 650
*¶Lynbeth's Royal Birdie 3-5 365 Apr 95 5 8893 433
*¶Lynbeth's Squire's Arietta 5-0 69 Jun 1740 76 3895 181
s. Lynbeth's Playmate Squire d. Riegeldale Ben's Arietta
¶McDonald Farms Le Pandora 2-7 365 Apr 78 4 8485 418
Red Cross Noble Actress 2-4 294 May 591 34 6505 308
¶Walker Farms Piper Melinda 2-2 178 Jun 1094 55 7109 341

§LANKART, C. S., LANKART FARM, WACO, TEXAS. ARHT
*Brazos D. Claire 3-6 300 May 227 15 4078 217
Brazos D. Harriett 2-10 365 Apr 559 31 11274 592
*Brazos D. Janrose 3-8 266 May 653 32 6293 318
*Brazos D. Jenifer 3-5 365 Jun 50 2 8595 404
Brazos D. Pride 2-5 213 May 547 24 4432 208
*Brazos D. Rosebud 3-7 156 May 965 35 5721 228
Brazos D. Rosena 2-4 275 May 349 17 3735 163
*Brazos D. Starlight 3-5 256 May 400 16 5615 247
*Brazos Idol's May Day 5-8 138 May 1131 42 5600 322
s. Gayhead's His Idol d. Repelmar Fairfax Boots
Brazos J. C. 's Radiant 2-4 249 May 233 16 2996 171
Brazos J. C. 's Rubena 2-3 199 May 459 24 3288 174
Brazos King's Angela 2-2 199 May 815 28 4777 224
Brazos King's Damsel 2-6 200 May 454 22 4505 211
Brazos King's Grace 3-1 80 May 1121 54 3030 148
s. Sierra Manor King's Gallant d. Brazos Lady Gayous
Brazos King's Jane 3-3 37 May 1163 47 1322 53
s. Sierra Manor King's Gallant d. Tarbell Farms Peerless Jane
*Brazos King's Lily 4-5 126 May 1047 42 5123 210
s. Sierra Manor King's Gallant d. Rock Creek Angela
*Brazos King's Marimae 4-7 124 May 1034 42 4569 196
s. Sierra Manor King's Gallant d. Jo-Mar Mari-B's Countess
*Brazos King's Radiance 4-9 209 May 850 42 9483 472
Brazos King's Starbright 2-5 203 May 276 13 3659 174
*Brazos King's Starling 4-11 162 May 1125 44 6869 297
Brazos King's Valeste 3-1 90 May 1039 38 3239 125
s. Sierra Manor King's Gallant d. Brazos Valida
*Brazos Lady Gayous 6-3 365 May 5 9350 479
Caumsett Harbor Judy 2-8 191 May 809 35 6014 271
Cloverland Levity's Celeste 2-5 58 May 1247 46 2240 92
s. Gayoso Coronation Levity d. Cloverland Maxim Pri. Celeste
*Dairylou Dixieland Flip 3-1 219 May 823 37 8284 374
Dairylou Southland Rose 2-1 305 Feb 228 15 6590 314
*Dairylou Southland Rose 3-1 38 May 1314 44 1622 55
s. Caumsett Pioneer d. Benton's Lucky Phyllis
*Foremost Acme's Dimple 6-2 250 May 460 17 6959 325
*Foremost Footprint's Tosca 5-11 117 May 1171 48 4665 201
s. Foremost Footprint d. Foremost Comet's Tosca
*Forges Lady Promise 5-9 297 May 459 23 5859 290
*Forges Radiant Bell 7-8 29 Apr 1630 74
s. Rosewald Bell Boy d. Forges Tilly Radiant
*Kadockadee Uranium Desire 5-10 305 Apr 229 13 7991 374
Northern Verna 2-3 330 May 690 36 8597 437
Northern Virginia 2-4 333 May 613 36 7559 412
*North's Hornet Jewel 3-5 365 Mar 123 6 10965 552
*Oven's Lassie's Penny 5-7 57 May 1367 57 2123 98
s. Meadow Lodge Rex's Romeo d. Oven's Angeline's Lassie
*Seco G. I. Roxie 4-8 268 May 870 39 9582 428
Walker Farms Piper Wissy 2-6 116 May 1072 46 4281 209
s. Flying Horse Royal Piper d. Lea Vendetta Wilma
Whippernock Osiris Heloise #3-11 236 May 23 1 6552 335
*Whippernock Osiris Melba 3-2 234 May 772 33 7073 333
*Whippernock's Bernice 6-8 365 Apr 282 12 9581 445

§LIEB, GEORGE C., LIEBLUND FARM, STILLWATER, PA. ARHT
Leeside Southern Vidette 4-8 44 Jun 1554 79 2241 114
s. Sterlingold Premier d. Leeside Champion Vida's Twin

§LIEBERS, O. H. & SON, "SKYLINE," LINCOLN, NEBR. ARHT
*Duke's Generous 10-11 87 May 1561 74 3990 207
s. Pine Manor Royal Duke d. Skyline Generous
Rosebud Farm Phyllis 3-2 85 May 1014 56 2989 157
s. Rosebud Farm Sensation d. Rosebud Farm Ginger
*Skyline Challenger's Coronet 5-8 285 May 717 41 8614 470
*Skyline Challenger's Lady 7-3 247 May 825 54 8171 499
Skyline Dist. Doretta 2-2 365 Mar 101 6 11438 642
Skyline Distinctives Arlene 1-10 150 May 1106 66 5506 270
s. McDonald Farms Distinctive d. Triumph's Alberta
Skyline Distinctive's Blend 1-11 365 Apr 552 34 11438 623
Skyline Distinctive's Glamour 4-3 365 Mar 728 42 11224 555
Skyline Distinctives Hope 1-11 155 Apr 893 52 4925 254
s. McDonald Farms Distinctive d. Skyline Triumph's Hilda
Skyline Distinctive's Lovely 2-3 237 May 812 47 6972 373
*Skyline Distinctive's Moonbeam 4-2 365 Mar 479 32 10688 619
Skyline Distinctive's Twinkle 2-1 159 May 1152 50 6144 246
Skyline Distinctive's Valda 2-4 232 May 830 51 6562 352
*Skyline Distinctive's Vanity 4-5 365 Apr 425 26 11365 619
*Skyline Grateful 12-5 289 May 499 32 6728 356
Skyline High Charity 2-9 365 Mar 100 5 9968 549
Skyline High Damsel 3-5 92 May 1001 59 3471 190
s. McDonald Farms High Skyline d. Skyline Triumph's Dollie
Skyline High Favor 2-6 362 Apr 772 47 11477 596
Skyline High Galety 2-2 313 May 899 57 10757 575
*Skyline High Princess 3-4 89 May 1212 66 3632 196
s. McDonald Farms High Skyline d. Triumph Generous Gretta
Skyline High Quantity 2-1 365 Apr 689 43 11273 591
*Skyline High Rona 3-4 169 May 1103 67 7026 372
Skyline High Theda 3-3 341 May 625 40 9816 511
Skyline High Valorie 2-1 365 Apr 321 22 9072 500
*Skyline Just Blue Bell 7-5 48 May 1421 81 2096 119
s. McDonald Farms Justice d. Skyline Challenger's Belle
*Skyline Just Hollie 6 151 Apr 1307 65 7314 337
*Skyline Just Luella 7-5 69 May 1431 58 3140 125
s. McDonald Farms Justice d. Linwood's Lustre
*Skyline King's Barbee 6-2 120 May 1101 55 4331 201
s. McDonald Farms Skyline King d. Skyline Belinda
*Skyline King's Fairy 4-6 278 Apr 790 42 10732 508
*Skyline King's Glory 4-10 53 May 1432 73 2362 120
s. McDonald Farms Skyline King d. Triumph Generous Gretta
*Skyline King's Grace 5-8 241 May 792 47 7759 418
*Skyline King's Gratitude 4-9 337 May 817 56 10595 615
*Skyline King's Loyal 3-5 296 Apr 638 37 8181 459
Skyline King's Modena 3-7 365 Mar 132 9 9455 526
*Skyline King's Queen 4-4 305 May 378 20 10680 832
Skyline King's Queenie #2-11 348 Feb 603 34 9892 483
*Skyline King's Radiant 3-2 342 Apr 349 22 10015 518
Skyline King's Visual 4-1 48 May 1459 67 2174 105
s. McDonald Farms Skyline King d. Pine Manor Majesty's Vision
Skyline Reveller's Alice 2-2 365 Apr 618 38 9957 513
Skyline Reveller's Beauty 2-1 365 May 30 2 8369 438
*Skyline Triumph's Hilda 8-7 365 May 380 24 12407 714
*Skyline Triumph's Honoria 4-9 201 May 1051 59 8214 454
*Skyline Triumph's Rosette 5-11 128 May 722 37 5394 284
s. Pine Manor Triumph d. Skyline Romance
*Skyline Triumph's Valencia 8-4 121 May 1345 67 5805 299
s. Pine Manor Triumph d. Pine Manor Majesty's Vision
*Stringtown Twilight 6-3 76 May 1824 81 5486 255
s. Boulder Bridge Footprint d. Stringtown Tequila
*Triumph's Alberta 8-10 365 Mar 492 26 11763 598

§LINDSTRAND, HARRY & DOROTHY McAFEE, McAFEE FARMS, BLUFFTON, IND. ARHT
*Foremost Footprint 14th's Fay 4-11 80 Jun 1117 53 3280 154
s. Foremost Footprint 14th d. Foremost Footprint's Fay
*McAfee Farms Foremost Alicia 7-9 81 Jun 1586 69 4408 181
s. Foremost Royal Valor Romeo d. Ver-Lo-Lew Alice
*McAfee Farms Foremost Dimple 2-11 122 Jun 1119 51 4915 225
s. Foremost Royal Valor Romeo d. McAfee Farms Foremost Mazurka
*McAfee Farms Foremost Holly 3-3 111 Jun 1292 58 4492 224
s. Foremost Royal Valor Romeo d. McAfee Farms Foremost Alicia
McAfee Farms Foremost Joy 2-3 350 Jun 687 39 9110 474
McAfee Farms Foremost Quality 2-1 318 Jun 557 32 8951 451
McAfee Farms Foremost Quantity 2-0 341 Jun 680 36 8764 457

McAfee Farms Foremost Quilla	2-4	47	Jun	1448	58	2194	88
s. Foremost Footprint's Quaker		d. McAfee Farms Foremost Alicia					
McAfee Farms Foremost Quoquet	2-5	57	Jun	1349	55	2455	101
s. Foremost Footprint's Quaker		d. McAfee Farms Foremost Paulette					

LIVELY, J. T. & SON, BLUFF VIEW FARM, DALLAS, TEXAS.

¶Bluff View Queen Lucille	2-8	116	May	1324	63	5119	244
s. McDonald Farms Kinghaven		d. Lucille of Green Valley					
¶Bluff View Queen Lucy	2-8	92	May	1187	58	3507	170
s. McDonald Farms Kinghaven		d. Lucille of Green Valley					
*¶Knightdale Noble Judy	8-3	120	May	1646	77	6959	301
s. Quail Roost Noble Swain		d. Ruayne Lady Heiress					
**Max's Phillys of Sartartia	8-4	82	May	1785	86	5026	224
s. Max's Prospect of Sartartia		d. Philosopher's Gip of Sartartia					
*¶Mulhocaway Butterfat Kit	8-8	108	May	1218	63	4794	245
s. Clara's Heartsease Butterfat		d. Mulhocaway Butterfat Kitty					
¶Mulhocaway Queen Lilabel	2-7	342	May	1116	59	14448	692
¶Mulhocaway Queen Nipa	2-7	165	May	1080	55	6371	318
*¶Noble Ethel of Sartartia	11-11	107	May	1542	78	5892	292
s. Noble Albert of Thorn Hill		d. Ethel of Thorn Hill					
*¶St. Albans Valor's G Maze	6-8	97	May	1791	84	5594	264
s. Foremost Valor's Heir		d. St. Albans Grandee Maze					

MALZ, NICK, MR. & MRS., KATHY & CARL, MALZ FARM, UNION GROVE, WIS. ARHT

Burton Lane Thor's Roxane	2-10	240	Jun	934	51	8089	395
Champion's L. B. Belle	3-2	124	Jun	987	56	4837	265
s. Chedco Champion		d. Noble Butterfat's Clarabelle					
¶Dunwalke Estes	3-11	109	Jun	1374	57	6608	281
s. Hominy Hill Rex		d. Groton House Caesar's Mist					
Dutchess of Fulton Farm	3-5	263	Jun	294	15	6175	301
Fulton Farms' Queen	5-10	234	Jun	953	56	8741	459
Ger Gar High May	2-7	198	Jun	787	45	5946	303
Glacial Meads Coronet Stella	3-5	100	Jun	1479	47	5189	195
s. Pine Manor Career		d. Glacial Meads Splendor Stella					
Golden Grange O'Salute	2-11	202	Jun	948	53	7303	336
High Mowing Victor's Heather	2-8	291	Jun	645	30	9019	438
Princess Daisy of Elm Home	3-8	263	Jun	161	9	6560	310
Seco Forward's Ronda	3-3	67	Jun	1190	54	2843	110
s. Fairlawn Actor's Forward		d. Seco L. H. Ramona					
Spring Ridge Babbie	2-10	144	Apr	756	39	3811	176
Torrey Farm Majesty's Pride	3-6	76	Jun	1209	56	3211	147
s. Gaylord Kingmead's Majesty		d. Torrey Farm Pride					
Torrey Farm Majesty's Rena	3-4	211	Jun	1110	49	9080	399
Torrey Farm Majesty's Rose	3-4	203	Jun	1061	43	9540	348
Torrey Farm Peter Pan's Eva	3-3	228	Jun	882	41	9263	453

§MARSH, WILLIAM E., MARSH HOMESTEAD FARMS, CORNELIUS, OREGON. ARHT

*Double Dandy	7-2	305	Feb	95	5	10212	556
*Faithful Good Girl	13-8	350	May	567	32	9543	509
*Faithful Nancy	5-4	365	Apr	528	30	12628	612
Homestead Noble Darling	2-1	176	May	783	53	4289	248
Homestead's Sierra Fashion	1-11	124	May	845	59	3474	211
s. Sierra Manor Noble		d. Homestead Valor's Mildred					
Homestead's Sierra Lucky	1-11	119	May	846	52	3272	185
s. Sierra Manor Noble		d. Homestead Valor's Mildred					
Homestead's Valor's Irene	2-0	125	May	929	57	3734	203
s. Gardenville Supreme's Valor		d. Double Dandy					
*Homestead Valor's Beauty	4-1	154	May	1171	68	5765	319
Homestead Valor's Blossom	2-1	365	May	394	22	8114	446
Homestead Valor's Grace	1-11	341	May	554	35	7799	423
*Homestead Valor's Sheron	4-1	104	May	1362	80	4790	260
s. Gardenville Supreme's Valor		d. Faithful Nancy					
*Homestead Victor's Joan	3-1	305	Feb	246	15	9157	549
Marsh Homestead Phylmay	8-8	130	May	1173	62	5125	250
s. Chuckanut Phylbond		d. Barrie's Lady May					
*Supreme's Lida	9-11	174	Mar	1077	52	6639	329
*Valor's Jade	4-3	102	Mar	1065	59	3679	187
*Valor's Jade Amanda	3-5	116	May	1344	68	5137	281
s. Gardenville Supreme's Valor		d. Jade Amanda					

§McCASKILL, A. L., JR. & ETTA MAE, LYNDALE FARMS, BISHOPVILLE, S. C. ARHT

Appin's Winsome	4-1	276	May	637	32	7473	353
Coker Butterfat Janet	3-4	97	Jun	740	35	2804	135
s. Coker King William		d. Lendolure Royal Florence					
Lyndale Branford's Betsy	2-1	191	Jun	888	39	8607	300
Lyndale Branford's Dona	2-11	168	Jun	752	38	4832	243
s. Lendolure Master's Branford		d. Appin's Theo					
*Lyndale Branford's Helen	4-2	305	May	619	34	8294	462
Lyndale Branford's Iona	2-4	231	Jun	869	40	7856	363
Lyndale Branford's Janice	2-5	305	May	469	26	8206	397
Lyndale Branford's Leona	3-1	300	Jun	331	18	6953	374
Lyndale Branford's Princess	3-1	284	Jun	346	17	6799	322
Lyndale Branford's Rosebud	3-2	166	Jun	872	39	5563	253
s. Lendolure Master's Branford		d. Rose Marie's Bessie					
Lyndale Watchful's Victoria	2-5	258	Jun	721	30	7653	343
*McCaskill Branford's Ann	5-0	305	May	355	20	8189	418

McCLELLAND, W. T. & SON, SHAMROCK GUERNSEY FARM, TUCSON, ARIZ. ARHT

*Aldahome Phyllad's Enid	4-3	122	Jun	946	37	4218	179
s. Phyllad		d. Aldahome Victoria					
¶Bonnibell Vera	3-5	305	May	306	14	9676	453
*¶Discovery's Arline of Idora	8-1	119	Jun	1517	63	6747	278
s. Idora Discovery		d. King's Arline of Idora					
*¶Dorella Tulip's Darby	4-7	233	Jun	1118	55	9337	470
*¶Dorvillee Sentry's Lillian	10-1	365	May	863	43	15060	685
*¶Fer-Manor Shirley	5-4	270	May	975	51	10205	529
*¶Fern's Rainbow of Idaho King	10-1	220	Jun	1031	47	8821	412
¶Gem-View Faithful	4-7	365	May	794	38	12631	579
*¶Goose Valley Lois	5-8	225	Jun	1225	58	9904	451
Happyholme Ambler's Freesia	2-7	262	Jun	753	39	6994	362
Happyholme Majesty Fleurette	2-10	48	Jun	991	41	1665	67
s. Happyholme Majesty's Crown		d. Happyholme Ambler's Fleurette					
*¶Maria of Sun Shine Valley	6-6	200	Jun	1166	55	9645	444
*Mira Loma Farm Eloise	5-11	258	Jun	824	39	9094	432
*Mite's Mitsey of Fairview	7-3	286	Jun	435	22	8371	384
North's Lucky Glorious D.	3-3	305	May	429	22	6847	337
*¶Riverview General's Martha	4-3	59	Jun	1548	69	3012	127
s. Flying Horse Clara's General		d. Riverview's Phyllad Bonnie					
*Riverview's General's Madge	4-5	113	Jun	1038	51	4487	209
s. Flying Horse Clara's General		d. Riverview's Princess Rose					
*Riverview's Select Moonbeam	6-3	305	Jun	103	4	6867	324
*¶St. Albans Actor's Hale Spot A.	9-11	157	Jun	1144	58	6396	318
St. Albans AVBoy's G. G. Heiress	2-10	261	Jun	826	46	7723	406
*St. Albans A V Boy's Jigger	7-0	270	Jun	780	41	8970	521
*¶St. Albans A V Boy's Maze	6-11	69	Jun	1833	94	4195	202
s. St. Albans Actor's Valiant Boy		d. St. Albans Actor's Maisie					
*Santa Rita Dixie	6-11	247	Jun	898	43	8963	415
Shamrock Farms Agatha	2-5	45	Jun	998	45	1492	64
s. Flying Horse Clara's General		d. Avalawn Alert					
*Shamrock Farms Beatrice	3-6	134	Jun	813	38	4450	198
Shamrock Farms Beebe	2-10	119	Jun	1213	44	5088	191
s. Welcome-In Warrior		d. Shamrock Farms Beva					
Shamrock Farms Bonnet	2-3	165	Jun	721	32	4995	207
Shamrock Farms Bramblette	2-5	278	Jun	699	35	7793	383
Shamrock Farms Briarbank	2-3	130	Jun	862	34	4208	173
Shamrock Farms Ioma	4-6	365	Apr	135	8	9577	494
Shamrock Farms Iris	2-2	235	Jun	701	35	5996	324
Shamrock Farms Jeanette	2-4	135	Jun	1100	45	5178	205
Shamrock Farms Johanna	2-7	254	Jun	843	32	9812	384
*Shamrock Farms Josephine	3-1	135	Jun	829	42	4538	209
*Shamrock Farms Julia	3-4	84	Jun	1185	54	3597	151
s. Welcome-In Warrior		d. Shamrock Farms Jacqueline					
Shamrock Farms Linnette	2-5	107	Jun	1089	43	4233	163
s. Welcome-In Warrior		d. Shamrock Farms Locust					
*¶Shamrock Farms Lullaby	3-3	136	Jun	1043	52	5962	277
Shamrock Farms Marie	2-5	305	Jun	144	7	5863	319
*Shamrock Farms Nanette	3-8	133	Jun	935	38	4925	210
Shamrock Farms Nell	2-5	176	Jun	845	35	5705	229
Shamrock Farms Nonette	2-5	42	Jun	973	39	1368	55
s. Western Glow Prince O'War		d. Santa Rita Nonalee					
Shamrock Farms Rosebud	2-4	100	Jun	1159	40	4082	157
s. Welcome-In Warrior		d. Fern's Rainbow of Idaho King					
Shamrock Farms Tanya	2-4	278	Jun	834	40	9079	404
*Shamrock Farms Tulipbloom	4-3	66	Jun	1582	61	3681	170
s. Welcome-In Warrior		d. Shamrock's Tulip					
*Shamrock Farms Warrior's Grace	4-2	107	Jun	962	34	4122	153
s. Welcome-In Warrior		d. Graceful of Surrogate's Jasper					
Shamrock Farms Warrior's Jill	2-4	40	Jun	1227	42	1581	55
s. Welcome-In Warrior		d. Shamrock Farms Jewel					
Shamrock Farms Warrior's Lilac	2-3	76	Jun	1105	39	2988	103
s. Welcome-In Warrior		d. Shamrock Farms Lilac					
Shamrock Farms Warrior's Patsy	2-3	99	Jun	868	37	3220	132
s. Welcome-In Warrior		d. Shamrock Farms Santa Patricia					
*Shamrock's Biddy	9-11	305	Jun	102	4	9742	412
*Shamrock's Tess	#9-2	359	May	104	4	11095	464
Trudie of Aldarra	3-1	365	Jun	407	20	10406	532
Valley Dale Supreme Kelia	3-6	305	Apr	20	1	8940	452
*¶Valley Pride's Susan	6-2	79	Jun	1826	102	4825	232
s. Wandamere Phylip		d. Valley Pride's Susanna					
Wey Acres Bellringer's Lorie	2-3	137	Jun	843	34	4358	168
*¶Wey Acres Levity Lustre	6-8	165	Jun	1514	75	9334	422

§McCOY, J. W., OSBORNE HILL FARM, WEST CHESTER, PA. ARHT

*Applebrook's Music Maid	4-4	83	Jun	1260	41	3955	144
s. Fairlawn Actor's Interim		d. Gayhead's Lyric					
Baron's Fashion	6-4	365	Apr	142	8	14085	755
*Coldspring's B. R. Ellen	7-2	105	Jun	1126	41	4769	185
s. Coldspring's Beauty's Romulus		d. Ellen Maid of Pine Brook Farm					
*Coldspring's B. R. Katherine	6-10	365	Apr	122	6	12420	529
*Justine of Orchard Brook	6-1	225	May	956	47	8176	412
*Kennersley Cora	6-3	365	Apr	275	16	13963	727
Kennersley Patty	5-3	84	Jun	1331	61	3902	190
s. Erinton Patrick		d. Ratcliffe Manor Patricia					
*Longwood W. Pearl	6-0	97	Jun	1064	48	4266	193
s. Longwood Thankful		d. Longwood Pearl					
North Farm Tranquil's Cleo	2-4	226	Jun	512	28	5225	261
*Osborne Hill Baron's Delores	4-10	198	Jun	1189	55	9839	461
Osborne Hill Baron's Eileen	2-7	193	Jun	1011	47	7189	343
Osborne Hill Baron's Emerald	2-4	42	May	1224	52	1641	72
s. Hominy Hill Baron		d. Ratcliffe Manor Garnet					
*Osborne Hill Baron's Hertha	6-10	156	Jun	1058	52	7925	354
*Osborne Hill Baron's Millie	4-7	240	Jun	803	40	9048	455
*Osborne Hill Baron's Muriel	4-3	184	Jun	1051	51	8627	437
Osborne Hill Baron's Rita	2-2	177	Jun	873	41	5366	263
*Osborne Hill Baron's Theda	4-5	305	Jun	218	10	10596	515
Osborne Hill B. R. Glow	2-2	148	May	444	19	3550	147
Osborne Hill C. Ellea	2-3	94	Jun	1080	47	3705	183
s. Blakeford Coronel		d. Great Elm His Ella					
*Osborne Hill Charlotte	5-5	365	Jun	298	14	11291	536
Osborne Hill C Hildie	2-5	305	Jun	281	17	6795	360
Osborne Hill C Marta	2-2	221	Jun	496	28	4785	272
*Osborne Hill C. Princess	3-3	76	Jun	1417	60	3668	159
s. Blakeford Coronel		d. Douglaston Clifford's Darling					
Osborne Hill C Reveille	2-3	228	Jun	681	34	5997	268
Osborne Hill King's Elva	2-5	226	Jun	1174	55	9829	456
*Osborne Hill Matilda	8-5	215	Jun	1261	56	10342	487
Osborne Hill Milky's Factoress	2-1	43	Jun	1011	47	1413	66
s. Hominy Hill Benefactor		d. Sterling Milkyway					
Osborne Hill Pat Cella	2-9	171	Jun	819	45	5597	282
*Osborne Hill Path Eunice	3-3	190	Jun	701	38	5861	294
Osborne Hill Pat Myrna	2-5	235	Jun	895	42	7994	357
Osborne Hill Pat Teresa	2-4	289	Jun	551	33	7947	391
*Osborne Hill Per. Addie	3-5	305	Apr	431	24	10672	503
Osborne Hill Per. Betty	3-7	130	Jun	1113	46	5099	212
*Osborne Hill Per Estelle	3-7	47	Jun	1346	64	2019	100
s. Hominy Hill Performer		d. Osborne Hill Eliza					
Osborne Hill Per. Flossie	3-4	169	Jun	802	37	5491	250
*Osborne Hill Per. Suzette	3-4	365	Jun	316	18	10348	547
*Osborne Hill Tranquil's Desire	6-5	342	Jun	973	47	15102	705
*Ratcliffe Manor Emily	11-1	132	Jun	1391	60	6641	290
*Ratcliffe Manor Sapphire	10-8	198	Jun	1143	61	9382	435
*Sterling Milkyway	5-7	335	Jun	258	13	11450	509
*Valleyside Bell's Chell	7-11	199	Jun	1493	61	10522	464

*Wyno Beau's Fame	5-9	48	Jun	1849	87	2768	137
s. Coldspring's Hardwick's Beau		d. Pleasantview Faith					
Yafford's Neck Knight's Daisy	2-5	163	Jun	714	41	4824	242
*Yellow Creek Sweet Ethel	3-9	365	Jun	329	18	10278	500

McDONALD, J. M., McDONALD FARMS, CORTLAND, N. Y. ARHT

Curtiss Candy Lucky Starlight	2-2	277	May	541	36	5379	320
Fairlawn Actor's Wistaria	2-5	305	Apr	90	5	7032	379
*¶Fellowship's Meldie	4-11	37	May	1359	62	2149	73
s. McDonald Farms Distinction		d. McDonald Farms Ideal Kimelda					
¶Franchester Bright Laughter	2-2	269	May	1013	41	9876	409
Grandview B. Predictor's Bunny	2-8	305	May	363	23	7004	365
¶Henslee Farms D. Dagmar	2-2	168	May	940	57	5692	287
*¶Hidden Valley Fancy	6-4	365	Mar	789	51	15403	848
*¶Langmeadow Ivy Queen	4-9	325	May	953	55	11719	609
¶Marsh Farms M Holiday	2-5	365	Jun	184	11	11662	649
*¶McDonald Farms Dist Nonita	5-4	365	Jun	479	24	16163	812
*¶McDonald Farms D. Noella	5-5	314	May	1069	61	11148	576
*¶McDonald Farms Don's Othella	4-5	85	May	1776	84	4847	323
s. McDonald Farms King Don		d. McDonald Farms D. Monogirl					
*¶McDonald Farms Emory's Placid	3-5	156	May	1210	54	7039	322
¶McDonald Farms Fore Parthenia	2-7	312	May	960	50	9637	487
*McDonald Farms Fore Perfecta	4-0	125	May	1275	67	5553	305
*¶McDonald Farms Fore Plenty	3-8	219	May	903	44	8466	425
¶McDonald Farms Fore Rana	2-8	203	May	895	52	6281	348
*McDonald Farms Fore Ranova	2-5	305	Jun	123	7	8134	445
¶McDonald Farms Fore Roberta	2-3	273	May	696	41	7486	400
¶McDonald Farms Fore Rosita	2-3	305	Mar	471	26	7830	418
*¶McDonald Farms High Ninnette	4-11	166	May	1480	62	10541	348
*¶McDonald Farms High Nymph	4-11	305	May	547	25	12825	598
*¶McDonald Farms High Odette	3-9	365	Jun	16		10053	522
*McDonald Farms High Ostafette	5-0	61	May	1794	69	3341	129
s. McDonald Farms Hightime		d. Laurel Mills Estafette					
*McDonald Farms Ideal Nova	5-1	305	Jun	345	21	11526	614
*¶McDonald Farms Ideal Oka	4-10	145	May	1154	63	6165	322
¶McDonald Farms Ideal Ravinia	2-5	205	May	894	49	6683	369
¶McDonald Farms Ideal Roxy	2-2	98	May	1149	57	3919	196
s. McDonald Farms Ideal		d. Eagle Valley Hassan Ruby					
*McDonald Farms Ioka	10-8	161	May	1164	59	6220	303
¶McDonald Farms Just Royal Rose	2-1	179	May	920	40	5715	261
*McDonald Farms King's Monita	5-8	287	May	688	39	8782	475
*¶McDonald Farms Lady Orietta	3-8	365	May	380	21	11920	605
*McDonald Farms Laird's Olivine	4-3	305	May	42	2	5239	285
*McDonald Farms Le Olga	4-1	263	May	965	56	9589	529
*¶McDonald Farms Le Penelope	3-6	115	May	1437	63	5575	255
s. McDonald Farms S. Leader		d. McDonald Farms Glory					
¶McDonald Farms Le Phoebe	3-6	185	May	1070	59	6665	361
¶McDonald Farms Le Pride	3-2	286	May	956	59	9770	544
McDonald Farms Le Queen	2-3	253	Mar	652	44	6261	364
¶McDonald Farms Le Radella	2-5	147	May	956	52	4952	272
¶McDonald Farms Le Reanna	2-7	245	May	936	49	7860	402
¶McDonald Farms Le Reba	2-3	365	Jun	492	24	12053	566
¶McDonald Farms Le Rella	2-3	365	May	121	8	9798	583
¶McDonald Farms Le Relma	2-3	263	May	580	24	7042	314
*McDonald Farms Le Repose	2-4	302	May	1181	56	8169	370
McDonald Farms Le Robina	2-3	305	Apr	361	21	6814	372
¶McDonald Farms Le Romance	2-2	179	May	558	32	3802	196
¶McDonald Farms Le Rosanna	2-6	263	May	1017	57	9516	518
¶McDonald Farms Le Rosette	2-4	165	Mar	1011	52	4546	249
¶McDonald Farms Le Royal Lady	2-3	268	Mar	676	48	7103	405
¶McDonald Farms Le Rutheda	2-3	70	May	1027	39	2351	90
s. McDonald Farms S. Leader		d. McDonald Farms King's Lady Gay					
*McDonald Farms Nestafette	5-10	153	May	1584	63	8611	408
McDonald Farms Noble Palmeda	2-7	305	May	169	10	6095	309
McDonald Farms Noble Placidia	3-1	129	May	1522	80	6568	305
McDonald Farms Noble Plum	2-5	305	Mar	617	35	7996	431
¶McDonald Farms Noble Rilma	2-7	247	May	1083	53	9323	453
¶McDonald Farms Noble Rosebud	2-6	288	Apr	1054	54	10942	527
¶McDonald Farms Orion's Rotilda	2-3	194	May	1019	54	7025	309
¶McDonald Farms Pert Radiant	2-4	348	May	980	48	12755	590
¶McDonald Farms Pert Rainbow	2-3	365	May	592	33	12598	664
¶McDonald Farms Pert Rose	2-2	365	May	631	41	9617	545
McDonald Farms Pert Rose Marie	2-2	365	Mar	421	27	7082	396
*¶McDonald Farms P. Larkspur	6-8	305	Apr	465	23	11076	528
*¶McDonald Farms Pre Jade Lady	9-8	263	May	918	50	9903	536
*¶McDonald Farms Pre Nangie	4-1	250	May	1058	53	9761	479
¶McDonald Farms Pre Odelia	3-5	365	Jun	286	16	11189	623
¶McDonald Farms Pre Panchita	3-3	131	May	1180	59	5481	263
*¶McDonald Farms Pre Penchant	3-5	174	May	1018	53	6833	337
¶McDonald Farms Pre Phyllis	2-5	365	May	249	13	12383	601
*McDonald Farms Pre Psyche	3-5	305	May	625	37	9585	524
¶McDonald Farms Pre Red Rose	2-3	116	May	1079	56	4131	197
s. McDonald Farms Prediction		d. McDonald Farms Nestafette					
¶McDonald Farms Pre Revelation	2-1	179	May	1174	56	7377	326
¶McDonald Farms Pre Rhoda	2-8	206	May	826	40	6366	284
¶McDonald Farms Pre Roella	2-3	61	May	1181	49	2177	92
s. McDonald Farms Prediction		d. McDonald Farms D. Noella					
*McDonald Farms S. Maytime	7-0	133	May	1462	69	6799	308
*¶McDonald Farms S. Music	5-11	274	May	1134	62	12822	678
*McDonald Farms S. Orchid	4-7	203	May	1126	60	8070	438
*¶McDonald Farms Steadfast Paula	3-9	233	May	1103	64	8748	478
¶Mordele Farms Lady Constance	2-3	212	May	981	48	7549	357
*¶Partridge Predictor's Pheasant	4-5	267	May	849	44	8389	410
¶Philana of McDonald Farms	3-8	174	May	1008	54	6552	341
Pre-Eminent Rosa	2-3	150	May	573	30	3344	165
¶Quebec of McDonald Farms	2-5	365	Jun	343	19	10935	543
*Riverview Lad's Bountiful	6-8	133	May	1198	63	5943	280
Skyline Distinctive's Fashion	2-3	279	May	773	51	7809	417
*¶Skyline Just Gem	6-11	236	May	1155	53	11162	523
¶Sunshine of McDonald Farms	2-2	56	May	1281	54	2206	93
s. McDonald Farms Juvenile		d. Hidden Valley Fancy					
*Woodacres Honor's Daisette	3-11	165	May	893	56	5777	293

McFARLAND, SAM B., ROBIN ROOST FARMS, LEBANON, TENN.

¶Belmont View Primer's Sabia	2-9	365	Apr	661	38	12204	628
*¶Grassview Duke's Amber	7-6	365	Jun	790	37	13048	587
Green Acres Gill	6-7	128	Jun	1365	45	6257	221
*Harpeth River Bessie	8-8	236	Jun	1134	53	10199	438
*Primrose Farm Patrick's Paddy	3-11	161	Jun	859	38	5477	255
*Primrose Farms Loretta	5-9	181	Jun	1030	57	7185	395
Renabie Maxim's Nancy	7-8	334	Jun	1108	51	12689	575
*Robin Roost Ruby	7-0	111	Jun	1513	63	5895	252
s. Klondike Luxor		d. Pondale's Feach					
Robin Roost Spot's Maggie	3-9	184	Jun	907	50	6193	307
Robin Roost Valor's Cherub	3-4	164	Jun	1074	51	6086	350
Robin Roost Valor's Gay	3-1	166	Jun	782	39	4529	217
Robin Roost Valor's Leiter	2-2	219	Jun	807	40	6469	289
Robin Roost Valor's Ruth	2-4	285	Jun	836	41	7770	377
Robin Roost Valor's Sallie	3-3	168	Jun	993	56	6063	313

§MEANOR, HAROLD H., HALMAR FARM, CLINTON, PA. ARHT

*Halmar's Arliene	3-7	280	May	666	37	7047	343
*Halmar's Eve	3-8	305	Jun	95	5	7980	371
*Halmar's Irene Annette	4-4	305	May	160	8	7848	378
*Halmar's La Veta	4-1	136	Jun	1090	52	5500	257
s. Antietam Royal Steadfast		d. Halmar Princess Lavonne					
*Halmar's Mary Lou	#3-8	356	May	213	12	9522	485
*Halmar's Nan	6-7	119	Jun	1174	50	4693	213
s. Antietam Prince Hal		d. Halmar's Miss Nan					
*Halmar's Princess Marigold	3-5	139	Jun	1064	48	5213	229
s. Antietam Prince Hal		d. Halmar's Mocking Bird					
Halmar's Royal Amy	2-4	190	Jun	853	46	5378	258
Halmar's Royal Ann	2-5	167	Jun	1001	46	5289	231
s. Antietam Royal Steadfast		d. Halmar's Jewell Agnus					
Halmar's Royal Beauty	3-5	281	May	978	50	9669	503
Halmar's Royal Helen	2-2	365	Jan	25	1	10554	478
Halmar's Royal Hope	2-3	126	Jun	874	44	3800	170
s. Antietam Royal Steadfast		d. Halmar's Hattie					
Halmar's Royal Julia	3-1	283	Jun	556	31	6327	330
Halmar's Royal Laura	2-6	351	Jun	663	35	10129	498
Halmar's Royal Mirth	2-2	212	Jun	846	40	6487	313
Halmar's Royal Sandra	2-3	305	Mar	160	8	6175	293

§MOORMAN, SANDRA KAY, WACO, TEXAS. ARHT

*Brazos D. Faithful	3-5	305	May	181	8	7171	331

§ONLEY, W. T. CANNING COMPANY, NORTHFIELD FARM, SNOW HILL, MD. ARHT

*Northfield A. Charm	4-11	116	Jun	953	44	3950	176
s. Argilla Monitor		d. Cosquay's Charmante					
*Northfield A. Cinderella	3-5	244	Jun	889	43	8305	403
Northfield A. Iona	2-2	305	May	690	41	7454	386
*Northfield A. Jill	5-1	67	Jun	1476	54	3383	143
s. Argilla Monitor		d. Northfield T. Joan					
*Northfield A. Peggy	5-4	290	Jun	897	37	10841	485
Northfield C. Angel	2-11	195	Jun	856	37	6144	280
Northfield C. Betsy	2-5	305	Mar	193	10	7127	346
*Northfield C. Choice	3-8	103	Jun	1265	49	4582	201
s. Northfield's Monitor Challenger		d. Northfield Patrick's Charm					
*Northfield C. Jasmine	3-4	305	May	494	28	9401	472
*Northfield F. Gem	8-5	281	Jun	489	21	7286	338
Northfield H. Grateful	2-2	305	Mar	215	11	8139	371
Northfield H. Ilene	3-4	305	Mar	92	5	8628	418
*Northfield H. Jubilee	3-4	305	Jun	18	1	9114	448
*Northfield H. Junis	5-1	83	Jun	1377	59	4151	186
s. Haldane's Prince of Cosquay		d. Mt. Harmon June Rose					
Northfield H. Marleen	2-5	305	May	222	13	7061	381
*Northfield H. Pet	4-3	305	Jun	316	16	8823	422
Northfield J. Adeline	2-5	133	Jun	765	42	3648	171
s. Fairlawn F. P. Joffre		d. King's Alma					
Northfield J. Charity	2-4	305	Mar	143	7	6237	275
Northfield J. Cynthia	2-2	305	May	416	23	6850	313
Northfield J. Dahlia	3-10	120	Jun	1169	46	5033	217
s. Fairlawn F. P. Joffre		d. Northfield's Dawn					
Northfield J. Duchess	2-3	365	Jun	117	6	8088	388
Northfield J. Ginger	2-4	177	Jun	806	35	4995	214
s. Fairlawn F. P. Joffre		d. Northfield F. Gem					
Northfield J. Jody	2-4	196	Jun	695	34	4657	235
*Northfield J. Nannette	3-11	43	Jun	1410	64	1989	91
s. Fairlawn F. P. Joffre		d. Northfield's Nell					
Northfield J. Penny	2-5	118	Jun	827	37	3556	151
s. Fairlawn F. P. Joffre		d. Northfield's T. Phoebe					
*Northfield J. Secret	3-8	160	Jun	954	41	5884	270
s. Fairlawn F. P. Joffre		d. Northfield's A. Sallie					
*Northfield L. Lizzie	4-3	62	Jun	1320	56	2768	134
s. Hominy Hill Lad		d. Northfield Ladybell					
Northfield N. Birdy	2-4	305	Apr	332	19	8218	390
*Northfield N. Louise	4-4	214	Jun	992	44	8139	364
Northfield N. Petunia	2-4	305	May	678	29	8888	411
*Northfield P. Cherry	5-8	138	Jun	1203	60	5692	276
s. Haldane's Prince of Cosquay		d. Northfield F. Cindora					
Northfield's A. Christine	2-3	134	Jun	797	36	3795	165
s. Argilla Monitor		d. Northfield P. Cherry					
Northfield's H. Bonny Maid	2-3	42	Jun	1135	54	1565	75
s. Haldane's Prince of Cosquay		d. Northfield's T. Bonnie Girl					
*Northfield's N. Cinder	5-7	151	Jun	909	39	5149	216
s. Nanita's Crown Prince		d. Northfield's Cynara					
*Northfield's R. Luna	5-5	305	Jun	185	11	7319	412
*Northfield's T. Bonnie Girl	7-2	137	Jun	861	39	4426	195
s. Blakeford Tingle		d. Royalty Prince's Bonnie Bess					

§OWEN, H. S., BIRCHTREE FARM, FRAMINGHAM, MASS. ARHT

Birchtree Annalee	2-6	71	Jun	981	41	2247	99
s. Northern F Monarch		d. Birchfield Annabeth					
*Birchtree Cathette	6-0	67	Jun	1601	62	3497	142
s. Lynbrook Anita's Fame		d. Rockingham Catherine					
*Birchtree Cathie	3-5	203	Jun	1085	49	8602	386
*Birchtree Hilarette	4-5	101	Jun	1566	64	5490	232
s. Lynbrook Anita's Fame		d. Charlescote Hilary					
Birchtree Joanne	2-10	215	Jun	996	48	7991	406
Birchtree Lorna	2-5	305	Mar	16		9193	410
*Birchtree Rena	3-7	244	Jun	1206	61	10691	540
*Birchtree Rena's Valentine	4-8	222	May	1505	79	12202	619
Birchtree Renette	2-5	246	Jun	991	48	9090	422
Birchtree Roselyn	2-7	39	May	1227	51	1483	62
s. Northern F Monarch		d. Birchfield N Rosekin					

§OWEN, K. D., INDIAN MOUND FARM, NEW HARMONY, IND. ARHT

Foremost Footprint's Kaprice	2-8	365	Apr	473	28	9041	446
*Indian Mound Cherub's Mona	4-0	242	Jun	800	46	7953	421
Indian Mound Levity Dawn	2-5	99	Jun	895	39	3050	132
s. Wey Acres Levity Lucky		d. Franchester Handy Witchen					
*Indian Mound Levity Fancy	3-7	164	Jun	882	43	5725	260
Indian Mound Levity Martha	2-5	32	Jun	951	44	1000	46
s. Wey Acres Levity Lucky		d. Indian Mound Cherub May					
*Indian Mound Levity Wilda	3-2	127	Jun	961	37	4887	211
Indian Mound Petal	2-4	59	Jun	1019	46	1984	97
s. Chuckanut Peter Pan		d. Ivy Oak La Peggy's Pet					
*Ivy Oak La Peggy's Pet	11-8	149	Jun	1339	62	7300	354
*LushAcres Boswell's Astra	5-7	181	Jun	775	41	6341	304
*Northern Alberta	3-5	250	Jun	693	41	7827	398
*Wey Acres Colonel's Concerto	4-6	162	Jun	1038	45	6734	310
*Wey Acres Colonel's Kitty	5-4	129	May	1044	50	5633	256
*Wey Acres Colonel's Lustrous	3-0	242	Jun	652	31	7838	327
*Wey Acres Levity Gay Girl	4-4	305	Jun	114	5	10563	461
*Wey Acres Levity Lilian	4-5	289	Jun	872	44	11575	616

§POLIVKA, GEORGE J., EST., DOROTHY R. & SON, WIL-O-WAY FARM, NAPERVILLE, ILL. ARHT

*Comrade's Cupid of Bon Terra	8-10	365	Mar	315	16	11658	593
*Faith's Dairy Queen	10-10	222	May	963	50	7588	361
*Signet's O. Butter Scott	4-11	110	May	1260	65	4838	237
Wil-O-Way Butterboy's Annabel	3-4	305	Mar	210	12	7904	363
*Wil-O-Way Butterboy's Dawn	3-8	210	May	874	46	6707	342
Wil-O-Way Butterboy's Hester	2-11	305	Dec	14		7479	366
*Wil-O-Way Butterboy's Hester	3-11	125	May	972	48	4400	201
s. Phillipo's Faithful Butterboy		d. Wil-O-Way Comrade's Patsy					
*Wil-O-Way Butterboy's Marcella	5-1	170	May	1023	52	6691	317
Wil-O-Way Butterboy's Vi	4-5	291	May	879	43	10231	465
Wil-O-Way Chum's Alice	4-7	300	May	540	27	7764	335
*Wil-O-Way Chum's Angela	3-7	150	May	990	41	5423	231
s. Curtiss Candy Joyful Chum		d. Wil-O-Way Phillipo's Granny					
Wil-O-Way Chum's Bernice	4-11	238	May	789	40	6477	322
*Wil-O-Way Chum's Diamond	4-10	280	May	556	31	8714	400
Wil-O-Way Chum's Flora	2-8	305	Dec	16		7955	371
*Wil-O-Way Chum's Flora	3-10	86	May	1260	57	3565	155
s. Curtiss Candy Joyful Chum		d. Comrade's Flora Bell					
*Wil-O-Way Comrade's Patsy	7-10	212	May	1227	58	9429	407
Wil-O-Way Jay's Abbie	2-11	302	May	828	48	8105	409
Wil-O-Way Jay's Beth	2-5	304	Apr	752	39	8730	419
Wil-O-Way Jay's Carolin	2-9	305	Jan	712	36	9559	452
*Wil-O-Way Jay's Italia	4-0	225	May	816	44	7416	366
*Wil-O-Way Leader's Fronie	3-11	84	May	1162	53	3186	138
s. Meadow Lodge King's Leader		d. Wil-O-Way King's Proud Lady					
*Wil-O-Way Leader's Granny	7-8	208	May	952	51	7618	371
*Wil-O-Way Leader's Melody	3-8	254	May	652	33	6945	318
*Wil-O-Way Leader's Phyllis	7-3	191	May	1007	56	6620	317
*Wil-O-Way Leader's Violetta	7-5	265	May	891	46	8890	414
Wil-O-Way Leader's Vivian	3-5	281	Apr	623	32	8216	369
Wil-O-Way Levity's Goldie	4-11	255	May	1057	52	9406	476
Wil-O-Way Nathan's Grace	2-1	285	Apr	628	32	7161	329
Wil-O-Way Nathan's Marla	2-4	141	May	1065	44	5095	222
s. Wil-O-Way Nathan		d. Wil-o-Way Jay's Bessie					
Wil-O-Way Nathan's Mildred	2-4	128	May	1065	47	4564	194
s. Wil-O-Way Nathan		d. Wil-O-Way Jay's Debbie					
Wil-O-Way Nathan's Pearl	2-4	120	May	936	44	4054	171
s. Wil-O-Way Nathan		d. Wil-o-Way Chum's Dolly					
Wil-O-Way Nathan's Waunda	2-1	305	May	102	5	7450	362
*Wil-O-Way Phillipo's Granny	10-5	65	May	1494	63	3111	140
s. Cesor Phillipo		d. Duplicate Granny					
*Wil-O-Way Philosopher Garland	6-11	296	May	549	29	8970	418
*Wil-O-Way Philosopher's Tilly	4-11	285	Mar	499	31	8841	430
*Woody Nook Gladiator's Lou	8-11	186	May	987	60	6503	352

PRICE, S. C. & DAVID L., COLDSPRINGS FARMS, CONYNGHAM, PA.

*¶Coldspring's B. R. Beautyful	3-7	365	Apr	328	16	12488	613
¶Coldspring's B. R. Betty	2-9	209	Jun	1086	53	8430	391
s. Coldspring's Beauty's Romulus		d. Coldspring's Noble's Beauty					
¶Coldspring's B. R. Brightness	2-4	252	Jun	559	25	6745	306
*¶Coldspring's B. R. Iris	6-8	130	Jun	1755	78	8363	391
s. Coldspring's Beauty's Romulus		d. Coldspring's Romulus Iris					
¶Coldspring's B. R. Louise	2-2	253	Jun	957	48	8949	422
¶Coldspring's B. V. Freda	2-7	311	Jun	887	48	10558	535
¶Coldspring's Noble's Bellona	3-11	277	Jun	829	37	9209	410
¶Coldspring's Noble's Carolin	3-5	87	Jun	1253	60	3855	181
s. Coldspring's Romulus Noble		d. Coldspring's B. R. Carolin					
*¶Coldspring's Noble's Cynthia	5-6	103	Jun	1374	88	5072	280
s. Coldspring's Romulus Noble		d. Coldspring's Romulus' Cora					
*¶Coldspring's Noble's Fanita	5-6	365	Jun	209	13	17939	1072
*¶Coldspring's Romulus' Fanita	8-0	174	Jun	1615	75	10389	499
*¶Llan Fair Count's Jonquil	5-0	177	Jun	1295	60	7294	355
¶Mulhocaway Lovely Fantasy	2-8	365	May	397	20	11975	612

PRICKETT, RUSSELL, HADDON FARMS, MARLTON, N. J. ARHT

¶Brighton Farms Regalia	2-4	305	Apr	318	18	9208	466
Haddon's F. Candy	2-4	61	May	1103	47	2017	96
s. Haddon's Fritz		d. Haddon's Connie					
Haddon's F. Dream	2-1	180	May	830	44	5594	282
Haddon's F. Fern	2-1	189	May	761	38	5398	263
s. Haddon's Fritz		d. Beechwood's Joyce Fanina					
*¶Haddon's F. Marge	4-9	236	May	946	47	9541	460
Haddon's J. Beauty	2-1	145	May	1077	50	5156	232
Haddon's J. Mona	2-3	78	May	813	40	2140	101
s. Fairlawn Actor's Jupiter		d. Freddie's Mary of Haddon					
Haddon's J. Tina	2-2	105	May	1439	55	5061	212
s. Fairlawn Actor's Jupiter		d. Haddon's Ram Tess					
¶Haddon's M. Bea	2-6	261	May	1039	56	9947	466
¶Haddon's M. Betty	2-6	212	May	1005	45	7831	352
¶Haddon's M. Cleopatra	2-4	223	Apr	1031	46	8876	383
*Haddon's M. Coquette	3-5	53	May	1715	82	2845	139
s. Sterlingold Melvin		d. Haddon's Sunny's Caroline					
¶Haddon's M. Cupid	1-11	208	May	1093	56	7936	369
Haddon's M. Darling	2-4	192	May	805	45	5435	297
¶Haddon's M. Jeanette	2-1	180	May	1149	51	6814	298
Haddon's M. Mandy	2-11	147	May	941	43	5300	247
Haddon's M. Marie	2-5	61	May	1030	60	2018	108
s. Sterlingold Melvin		d. Haddon's Ram Melinda					
¶Haddon's M. Mayetta	2-3	264	May	1116	50	10130	456
¶Haddon's M. Tinsel	3-11	182	May	983	47	7247	354
*¶Haddon's Ram Alma	5-9	186	May	1091	52	8344	418
*¶Haddon's Ram Gertie	5-8	365	Jan	378	17	15982	737
*¶Haddon's Ram Minnie	4-11	314	May	461	21	10752	467
*¶Haddon's Ram Tess	4-11	365	Apr	777	40	17430	801
*¶Quinton Ivanhoe's Fay	3-11	236	May	604	32	8366	369
*¶Sunny's Cora of Haddon	7-3	264	May	651	33	9706	499

§PROUTY, DALLAS E. & PAUL D., BROOKDELL FARM, FORT ANN, N. Y. ARHT

*Brookdell Choice Katherine	4-7	305	Mar	186	12	10492	583
Brookdell Peerless Hildegarde	2-4	305	Apr	468	23	8566	417
Brookdell Peerless Kaytee	2-5	305	Jun	669	39	8268	454

§PYLE, E. BAKER, HAROLD F. & MILDRED E., BRIGHTSIDE FARM, MALVERN, PA. ARHT

*Brightside Cedric's April Fern	3-4	279	Jun	451	29	7150	434
Brightside Cedric's Bella	2-7	253	Jun	645	35	6462	355
*Brightside Cedric's Bunny Fern	4-5	253	Jun	1217	62	11567	583
Brightside Cedric's Claudia	2-3	296	Jun	528	29	7485	364
Brightside Cedric's Dinah	2-2	141	Jun	639	39	3633	202
*Brightside Cedric's Polly	3-5	280	Jun	763	38	9479	470
Brightside Cedric's Songstress	2-3	273	Jun	594	38	5725	343
*Brightside Easter Fern	7-2	305	Apr	194	12	9830	524
Brightside Eloise	2-7	305	May	285	15	7098	343
Brightside Iris Fern	2-7	200	Jun	968	50	6908	344
Brightside June Fern	2-10	71	Jun	1010	51	2530	128
s. Brightside Cedric		d. Brightside Bell-Fern					
Brightside Leading Lady	2-5	284	May	752	38	7200	363
*Brightside Maiden Fern	4-8	141	Jun	1133	60	6124	309
*Brightside Mary Alice	3-1	242	Jun	859	42	8882	433
*Pilgrim's Carna of Brightside	5-7	61	May	1575	94	3168	177
s. McDonald Farms Pre Pilgrim		d. Brightside Cedric's Carnation					
*Pre Pilgrim's December Fern	3-11	224	Jun	741	42	7169	378
Pre-Pilgrim's Fancy	2-5	305	Apr	218	11	8255	399
Pre-Pilgrim's Matilda	2-5	288	Jun	711	47	7495	443
Pre-Pilgrim's Melinda	2-5	294	May	599	33	7008	344
*Pre-Pilgrim's Nancy	3-2	73	Jun	988	39	2600	115
s. McDonald Farms Pre Pilgrim		d. Brightside Nan					

RASBAND, J. MACK & HILL, H. ISAAC, MARI-MAC FARM, NORTH OGDEN, UTAH. ARHT

*Ben Lomond Doc's Daisy	4-3	365	May	241	13	6880	364
Ben Lomond Ira Nira	#2-5	298	Mar	144	8	4919	269
Ben Lomond Ira's Delia	#3-0	241	Nov	477	27	6579	304
*Ben Lomond Ira's Delia	3-11	71	May	1365	70	3415	157
s. Edgehill Ira		d. Diana of Edgehill					
Ben Lomond Ira's Mary	3-8	193	May	765	37	5369	277
Ben Lomond Templar Tess	3-2	211	May	622	31	5047	247
Ben Lomond Theo Zora	5-3	94	May	905	44	2912	153
s. Edgehill Theo		d. Ben Lomond Zora					
*¶Brookacres Illustrious	7-4	305	Mar	314	16	8781	402
*Caumsett Harbor Veda	7-11	233	May	615	35	6343	291
London Don Amy	2-3	79	May	921	42	2404	110
s. Hill Girt Emory's Donald		d. Bonnibell Amethyst					
*Lottie of Chicona	14-11	177	May	823	32	5503	206
Loyal's Lilley	3-1	296	Mar	470	21	6606	299
Mari-Mac Byrne Generous	#2-1	304	Mar	398	17	6070	254
Mari-Mac Ideal Grace	2-0	222	May	613	31	4432	201
*Mari-Mac Inez	2-11	81	May	770	45	2163	112
s. Edgehill Ira		d. Ben Lomond Theo's Hilda					
Mari-Mac Vendor Charm	#2-0	296	Mar	203	8	5316	244
Mari-Mac Vendor's Idalia	#2-2	296	Mar	248	10	6662	259
*Mari-Mac Vernor's Gentle	3-11	305	May	286	14	5512	283
*Snow Summit Noveida	#5-5	353	Mar	59	3	6967	305
*Tarbell Farms Peerless Sibena	12-8	120	May	664	34	2815	122
s. Foremost Peacemaker		d. Tarbell Farms Royal Sibyl					
Vendor's Royal Lady	1-11	365	May	433	22	8349	361
*Wasatch Lady's Monitor Hilda	10-9	217	May	713	44	6030	328
*Winnie's Pet	4-1	146	May	858	43	4737	249
s. Mari-Mac Valtin		d. Winnie's Sunbeam					

§RAWLS, J. C., SOUTHAMPTON GUERNSEY FARM, FRANKLIN, VA. ARHT

*Belnemus H. Ray	3-3	302	Jun	508	30	8505	421
*Gerar Majestic Eileen	3-8	271	May	639	38	6973	344
*Sheppard Farm's Pretty Blossom	4-11	97	Jun	959	41	3562	154
s. Tree Hill Charlie		d. Sheppard Farm's Blossom					
Southampton C. Bonnie	2-6	305	May	91	4	8900	400
Southampton C. Faithful	2-5	156	Jun	944	42	5094	221
*Southampton Julia	4-5	305	Apr	10		8921	400
*Southampton King's Faith	5-11	305	Mar	293	14	8702	380
Southampton Lilly	2-5	305	Jun	546	24	8000	340
Southampton Maxim Daisy	2-8	305	Apr	72	3	9568	395
*Southampton Maxim's Peg	3-4	305	Jun	39	2	8700	409
*Southampton M. Dimple	6-10	198	Jun	1177	52	10127	441
Southampton M. Dolly	2-5	305	May	216	12	6559	350
Southampton M. Flirt	2-2	283	Jun	743	35	9006	405
*Southampton Miranda	4-7	54	May	1422	57	2523	101
s. Holliknoll Maxim Alert		d. Southampton Melba					
*Southampton M. Roxy	3-3	282	Jun	427	23	7209	353
Southampton M. Suzanne	2-5	305	Apr	340	18	8608	428
Southampton M. Viola	2-3	296	Jun	646	29	7768	337
Southampton N. Brightness	2-5	134	Jun	691	32	3882	180
Southampton N. Marie	2-4	150	Jun	746	32	5027	212
*Southampton R. M. Scarlet	5-4	305	Jun	522	25	10497	432
*Southampton Sapho	3-10	305	May	175	8	8716	407

§RAWLS, S. W. & S. W., JR., HILLVIEW FARM, FRANKLIN, VA. ARHT

Hillview Maxim Emory Clover	2-5	61	Jun	882	40	1766	84
s. Holliknoll Maxim Emory Majesty		d. Hollybrook's Maxim's Clover					
Hillview Maxim Emory Eve	2-6	72	Jun	1143	49	2854	125
s. Holliknoll Maxim Emory Majesty		d. Hillview's Christmas Eve					
Hillview Maxim Emory Lucy	#1-11	301	Apr	214	12	6736	331
Hillview Maxim Emory Margaret	2-5	145	Jun	310	36	5017	210
Hillview Maxim Emory's Rose	2-3	305	May	261	14	7086	378

Hillview Maxim Lilly	2-5	305	May	120	6	6503	365
Hillview Noble Maxim Pansy	2-4	305	May	172	8	7550	341
*Hillview's Christmas Eve	5-2	120	Jun	1358	57	6300	274
s. Southampton Sultan		d. Hollybrook's Maxim's Clover					
*Hillview's Rose of January	4-11	170	Jun	858	38	6811	312
Hillview Sultan Abbie	2-4	87	Jun	791	31	2504	96
s. Southampton Sultan		d. Rumford Farm Abbie					
Hillview Sultan Charlie's Lill	2-8	113	Apr	964	43	3844	162
s. Southampton Sultan		d. Charlie's Lilly of North View					
Hillview Sultan Lilly	2-5	42	Jun	851	37	1111	51
s. Southampton Sultan		d. Hill View's Lilly					
*Hunterdale Golden Daisetta	4-9	171	Jun	1002	45	7470	311

§RAY, H. G. & VIOLA, ELM ROW FARM, ALBION, MICH. ARHT

Knollnook Peerless Marie	2-1	162	May	993	47	5458	244
Lockshore Babette	2-4	212	May	453	26	3930	223
Lockshore Pre Maid	2-5	33	Apr	952	36	1014	39
s. McDonald Farms Pre Oman		d. Lockshore Ambler's Maid					
Lockshore Sunflame's Jessica	2-5	341	May	866	39	9955	446
*Lois of Beech Hill	4-2	39	Apr	1484	58	1896	74
s. Major of Tamarack Ridge		d. Lois of Smithland Farms					
Silver Birch Independent Dawn	2-1	171	May	808	40	4780	227
Woodacres Princess Peridot	2-5	233	May	552	25	4685	208

§RHODENBAUGH, W. W., RHODENBAUGH RANCH, CALDWELL, IDAHO. ARHT

*Rhodenbaugh's Alyssum	#9-3	229	Nov	270	9	6996	296
*Rhodenbaugh's Blenheim Rose	5-3	185	Jun	963	63	5929	385
s. Idacrest May King		d. Rhodenbaugh's Moss Rose					
*Rhodenbaugh's Coral Rose	4-3	158	Jun	921	44	5069	260
s. Westlynn Zenith		d. Rhodenbaugh's Wild Rose					
*Rhodenbaugh's Daffodil	3-4	165	Jun	730	36	4658	241
s. Westlynn Kilroy		d. Westlynn Valor's Charm					
*Rhodenbaugh's Evening Star	#4-2	264	Jan	255	16	6094	312
Rhodenbaugh's Kilarney Rose	3-5	109	Jun	985	45	3965	177
s. Westlynn Kilroy		d. Rhodenbaugh's Prince's Rosalie					
Rhodenbaugh's Phil-Rose Star	2-2	305	Apr	210	13	4494	259
Rhodenbaugh's Phyl-Rose Daisy	2-0	45	Jun	1089	45	1658	66
s. Rhodenbaugh's Phylman		d. Rhodenbaugh's Evening Star					
Rhodenbaugh's Phyl-Rose Tulip	2-5	122	Jun	734	37	3182	154
s. Rhodenbaugh's Phylman		d. Rhodenbaugh's Ginger Lily					
*Rhodenbaugh's Prince's Rosalie	7-8	195	Jun	1025	51	6286	314
*Rhodenbaugh's Princess Pansey	5-5	198	Jun	937	44	6169	313
*Rhodenbaugh's Princess Rose	5-11	305	Mar	228	13	9305	454
*Rhodenbaugh's Rosemary	3-11	292	Jun	645	32	8353	416
Rhodenbaugh's Rose Violet	3-8	79	Jun	791	36	2264	103
s. Rhodenbaugh's King Rosalie		d. Rhodenbaugh's Princess Pansey					
Rhodenbaugh's Sage Rose	2-6	59	Jun	827	42	1722	81
s. Rhodenbaugh's Sage of Viola		d. Rhodenbaugh's Prince's Rosalie					
*Rhodenbaugh's Syringa	10-8	297	Jun	828	42	8939	479
*Rhodenbaugh's Syringa's Poppy	3-5	203	Jun	921	49	6122	333
*Rhodenbaugh's Wild Rose	8-9	176	Jun	925	44	5514	268
s. Beauty's Topsy's Prince		d. Rhodenbaugh's Moss Rose					

RIEHL, ELMER J., ELMBETH FARM, CANFIELD, OHIO.

¶Elmbeth Levity Colo-Jule	2-11	220	May	743	44	6671	354
¶Elmbeth Levity Rose Marie	2-1	190	May	1027	51	7237	305
*¶Elmbeth L. P. Shy Ann	7-1	365	Jun	215	13	15742	922
*¶Elmbeth L. P. Ultra Fairy	4-7	321	May	796	41	10929	525
*¶Elmbeth L. R. Lucky Beth	5-4	159	May	1072	51	6255	288
s. Chedco Mars		d. Elmbeth Lucky Star					

ROCKINGHAM FARM, SALEM, N. H. ARHT

*¶Madrey Farm Princess Leader	7-8	365	Jan	106	7	9673	549
¶Rockingham Gay Belle	2-2	181	Apr	855	45	5282	272
¶Rockingham Gay Lady	2-3	295	Apr	981	52	10431	561
¶Rockingham Honor Royal	2-5	49	Apr	1017	56	1725	96
s. Woodacres Royal Heritage		d. Woodacres Honor Cherie					
¶Rockingham Margo	2-2	365	Jan	590	33	11218	558
¶Rockingham Meadow Belle	2-6	305	Apr	36	2	7407	409
*¶Rockingham Pre-Belle	4-5	179	Apr	1046	55	6885	384
*¶Rockingham Recon	6-8	105	Apr	1569	70	5735	274
s. Rockingham Reliance		d. Argilla Connie					
¶Rockingham Reward	3-7	75	Apr	1630	68	4046	171
s. Rockingham Reliance		d. Rockingham Holliglenn					
*¶Woodacres Honor Cherie	3-6	365	Jan	200	11	12308	641

§ROWE, HOWARD B. & ROBERT L., HARTSVILLE, S. C. ARHT

Coker Anthony Harriett	2-7	222	Jun	714	41	6363	318
s. Riegeldale Mck Anthony		d. Coker Prediction Harriett					
*Coker Anthony's Hilda	3-2	199	Jun	619	27	6579	265
s. Riegeldale Mck Anthony		d. Burch D. Day Hilda					

§RUSSELL, C. W. & W. J., RUSSELL LEA DAIRY, CLYDE, OHIO. ARHT

*Russell Lea Alina	3-1	40	May	1386	55	1707	67
s. Franchester Star Ace		d. Russell Lea Sunstar					
*Russell Lea Alma	4-10	91	May	1262	61	3423	184
s. Franchester Free Steadfast		d. Russell Lea Silvia					
*Russell Lea Angelina	3-2	289	May	358	21	6033	287
*Russell Lea Annamae	4-7	305	Apr	128	7	9511	428
*Russell Lea Fannie	8-1	85	May	1372	69	3670	186
s. Franchester Free Steadfast		d. Russell Lea Secret					
Russell Lea Mabel	2-3	305	Mar	311	17	6579	299
Russell Lea Madeline	2-2	237	May	575	33	4144	211
Russell Lea Marguerite	1-11	77	May	732	33	1735	80
s. Franchester Mystic Colonel		d. Russell Lea Sunstar					
Russell Lea Marie	2-1	51	May	729	31	1183	50
*Russell Lea Sunstar	7-9	305	Apr	42	2	9244	436
*Willow Brook Monarch's Eclair	9-3	55	May	1423	63	2305	103
s. Flying Horse Master's Monarch		d. Glenco C. Holly					

§RUSSELL, CARL, CARL-ANNA FARM, KEENESBURG, COLO. ARHT

Carl-Anna Farm MLJ Cora	2-2	156	Jun	951	42	5558	255
*Carl-Anna Farm Select Dona	4-5	99	Jun	1169	50	4435	172
s. Meadow Lodge Climax's Select		d. Hopkins' Victory's Daisy					
Carl-Anna Farm Select Emily	2-7	47	Jun	1185	48	1815	73
s. Meadow Lodge Climax's Select		d. Hopkins' Victory's Elaine					
*Carl-Anna Farm Select Eugenie	4-8	49	Jun	1494	78	2398	125
s. Meadow Lodge Climax's Select		d. Kitchener Fearless Eleanor					
*Carl-Anna Farm Select Rita	4-3	87	Jun	1169	57	3840	177
s. Meadow Lodge Climax's Select		d. Prediction's Lady Ruth					
*Carl-Anna Farm Select's Cherub	3-2	104	Jun	992	43	3893	164
s. Meadow Lodge Climax's Select		d. Hopkins' Victory's Cheryl					
Carl-Anna Farm Selects Dora	2-3	120	Apr	727	32	3024	127
*Carl-Anna Farm Select's Myrna	3-3	272	Jun	617	32	7132	365
*Carl-Anna Farms Queen	4-10	305	Apr	81	5	8963	432
*Carl-Anna Farms Queen	5-9	35	Jun	1512	66	1741	76
s. Meadow Lodge Climax's Piper		d. Daffodil's Actor's Freda					
*Carl-Anna Farms Select's Hope	4-2	305	Apr	334	17	9705	433
*Daffodil's Actor's Freda	9-9	259	Jun	606	27	6457	302
*Hopkins' Victory's Daisy	7-1	282	Jun	626	27	8533	423
*Hopkins' Victory's Elaine	6-3	227	Jun	891	33	8975	455
*Hopkins' Victory's Hallie	6-3	218	Jun	952	43	7954	383
*Interlochs M. Marilyn	3-1	211	Jun	810	35	6118	314
*Kitchener Fashion's Faith	6-8	274	May	683	35	8390	428

§RYMPH, ERNEST A. & DONALD E., PLEASANT KNOB, GREENWICH, N. Y. ARHT

*Daisy of Pleasant Knob	#5-7	271	Mar	183	8	7220	305
*Eleanor of Pleasant Knob	4-4	305	Jan	276	15	9611	484
*Eunice of Pleasant Knob	4-4	305	Mar	16	1	6658	354
*Fair Lady of Pleasant Knob	6-5	95	Apr	1389	66	4879	218
s. Eunice's Gay Bell Buoy		d. Bell of Pleasant Knob					
North Farm Tranquil's Connie	2-5	194	Apr	720	33	5897	261
s. Douglaston Supreme's Tranquil		d. North Farm Constance					
Pleasant Knob Ellen	2-1	159	May	627	34	3824	184
s. High Mowing Lieutenant		d. Ella of Pleasant Knob					
Pleasant Knob Eve-Allyn	2-4	170	Apr	652	34	4430	199
s. McDonald Farms Denley		d. Eva of Pleasant Knob					
Pleasant Knob G. Mirth	3-4	305	Feb	175	9	5726	278
Pleasant Knob Lady	2-5	166	Apr	593	29	4156	171
s. High Mowing Lieutenant		d. Lady Dorothy of Pleasant Knob					
Pleasant Knob Leona	2-10	181	Apr	509	30	3579	209
s. High Mowing Lieutenant		d. Loretta of Pleasant Knob					
Pleasant Knob L. Faith	2-6	200	Apr	788	40	6205	326
Pleasant Knob Patty	2-3	196	Apr	742	42	5591	299
Pleasant Knob Portia	2-5	251	Apr	429	27	5567	318
s. High Mowing Lieutenant		d. Prudence of Pleasant Knob					
*Pleasant Knob Snowball	#2-11	299	Dec	185	13	6038	321
Pleasant Knob Snowfly	2-1	141	Apr	612	30	3422	156
s. High Mowing Lieutenant		d. Snowball of Pleasant Knob					
Twin Acres Jenifer	4-1	228	Feb	371	21	4676	243

SABINE, STEPHEN W., WESTFIELD FARM, GROTON, MASS.

¶Westfield S. Ambry	3-9	231	Jun	813	38	8168	359
¶Westfield Sampson's Animate	6-5	254	Jun	923	58	9447	505
¶Westfield S. Clover	2-9	328	Jun	823	37	10909	492
¶Westfield S. Queenie	2-3	120	Jun	1122	48	4777	201
s. Sunlight's Sun		d. Westfield Sampson's Sunflower					
¶Westfield Sunstar	2-3	122	Jun	1123	47	5099	201
s. Langwater Stardust		d. Westfield Golden Sundown'					

§ST. CLAIR FARM, IDAHO FALLS, IDAHO. ARHT

*Idacrest Phyllis	6-3	305	Apr	24	1	10038	474
St. Clair Ace's Chloe	2-2	90	Jun	1038	47	3159	156
s. Prestdale Triumph's Ace		d. Cameo A. of St. Clair Farm					
St. Clair Ace's Crystal	2-6	305	Jun	547	26	7383	354
St. Clair Ace's Delphine	2-1	305	Jun	109	4	9602	399
St. Clair Ace's Donna	2-2	305	May	708	39	7788	396
St. Clair Ace's Dorothy	2-3	305	Jun	266	13	8799	413
St. Clair Ace's Harriet	2-1	177	Jun	876	31	5314	205
s. Prestdale Triumph's Ace		d. St. Clair Ensign's Hazel					
St. Clair Ace's Hedda	2-4	48	Jun	1348	57	2032	89
s. Prestdale Triumph's Ace		d. St. Clair Nobleman's Harmony					
St. Clair Ace's Melody	2-5	305	Jun	266	13	8974	382
St. Clair Ace's Princess	2-3	305	Jun	403	19	9070	423
St. Clair Actor's Mimi	2-1	31	May	984	42		
s. Prestdale Phyl's Actor		d. Magnolia Myrtle of Golden Lawn					
St. Clair Cain's Cathie	2-11	305	May	448	23	7959	398
*St. Clair Cain's Ruth	3-2	243	May	1014	49	8309	416
St. Clair Chipper's Annabelle	2-7	305	May	819	35	9449	400
*St. Clair Ensign's Cynthia	4-4	243	Jun	1022	45	10311	460
*St. Clair Ensign's Patricia	3-5	365	Mar	108	5	12585	630
*St. Clair Ensign's Paula	3-11	305	Mar	114	5	9594	393
*St. Clair Ensign's Paula	4-11	31	May	1408	60		
s. Sun-Blest Farms Ensign		d. Idacrest Phyllis					

§SCHRAG, WILLIAM & BONITA, SCHRAGCREST FARM, HEBRON, IND. ARHT

*Chedrene N. Queen's Lady	4-5	196	May	978	53	6620	352
Schragcrest Jane	2-11	305	Feb	170	11	5945	369
*Schragcrest Jane	3-11	51	May	1084	57	1714	91
s. Schragcrest Romulus Stassen		d. Schragcrest Romulus Judy					
*Schragcrest Marina	12-2	156	May	1118	60	6259	316
*Schragcrest Romulus Colleen	3-0	275	May	549	29	7743	392
*Schragcrest Romulus Dimple	3-0	189	May	766	45	5464	304
*Schragcrest Romulus Faith	5-5	305	Feb	115	7	6616	326
*Schragcrest Romulus Faith	6-5	53	May	1335	74	2253	125
s. Brooknill Romulus Actor		d. Schragcrest Able Faith					
Schragcrest Romulus Favorite	2-1	219	May	343	22	3150	183
*Schragcrest Romulus Judy	5-0	305	Feb	103	5	7338	380
Schragcrest Romulus Lena	2-1	230	May	632	34	5014	269
*Schragcrest Romulus Lily	3-3	305	Dec	162	10	8098	438
*Schragcrest Romulus Lily	4-3	113	May	946	52	3726	197
s. Brooknill Romulus Actor		d. Schragcrest Honeymoon					
Schragcrest Romulus Lina	2-1	233	May	626	38	5187	276
Schragcrest Romulus Patricia	1-11	198	May	937	46	6068	293
Schragcrest Romulus Pet	2-10	242	May	832	49	7391	457
Schragcrest Romulus Rosebud	2-11	365	Apr	471	33	8723	573
*Schragcrest Traveller's Iva	6-7	305	Mar	53	2	7518	360

§SCHUTT, HAROLD S., SPAR HILL FARM, CHADDS FORD, PA. ARHT

*Spar Hill Armeria 2d	4-9	160	May	1314	72	7326	363
Spar Hill Aspen	2-5	219	May	699	46	5948	340
Spar Hill Beech	2-3	220	May	672	39	5389	255
*Spar Hill Bellflower	5-9	212	May	1174	52	8773	385
*Spar Hill Blue Spruce	3-7	61	May	1281	59	2584	119
s. Gardenville Taurus		d. Spar Hill Blueberry					

*Spar Hill Canterbury Bell	4-11	305	Mar	215	10	8893	408
Spar Hill Dogwood	2-1	149	May	863	42	4645	214
s. Spar Hill Merrily's Taurus		d. Spar Hill Dingleberry					
Spar Hill Ginger	2-10	243	May	586	37	6189	339
*Spar Hill Hawthorn	3-5	365	May	231	15	10153	572
Spar Hill Hickory	2-5	68	May	911	44	2166	105
s. Gardenville Taurus		d. Spar Hill Hyacinth 4th					
*Spar Hill Holly Barberry	3-2	305	Apr	35	1	7673	400
*Spar Hill Hyacinth 4th	8-1	149	May	1491	75	7768	377
s. Spar Hill Duke of Windsor		d. Spar Hill Hyacinth					
*Spar Hill Linden	4-4	173	May	955	53	6054	313
Spar Hill Oak	2-5	271	May	642	33	5376	273
*Spar Hill Orange Blossom 6th	5-5	305	May	12		8561	439
*Spar Hill Pin Oak	4-5	291	May	652	40	7156	385
Spar Hill Purple Beech	2-5	290	May	718	42	6659	346
Spar Hill Sassafras	2-6	92	May	707	44	2239	116
s. Gardenville Taurus		d. Pine Manor Taurus Tina					
*Spar Hill Scarlet Oak	4-3	164	May	972	63	6238	344
*Spar Hill Sugar Maple	4-5	229	May	786	50	6407	422
*Spar Hill Sunflower 6th	4-10	58	May	1505	60	2824	119
s. Spar Hill Duke of Windsor		d. Spar Hill Sunflower					
Spar Hill Tansy	2-1	305	May	19	1	7428	407
Spar Hill Taragon	2-4	305	Apr	85	4	7036	369
*Spar Hill Thimbleberry	4-2	120	May	1033	49	4916	218
s. Caumsett Lineman		d. Spar Hill Mignonette					
Spar Hill Twin Oak	2-2	305	Apr	51	3	6232	329
*Spar Hill White Pine	4-5	149	May	880	54	5412	282
s. Gardenville Taurus		d. Gloria of White Plains					

§SHIERLING, P. O. & SONS, SHIERWOOD, WINCHESTER, IND. ARHT

Shierwood Misty	2-3	137	May	1107	48	4685	192
s. Shierwood Merry Lance		d. Shierwood Prism					
Shierwood Patricia	2-2	106	May	1146	47	3929	162
s. Wethersfield Patrician		d. Shierwood King's Mirth					
Shierwood Pebble	2-7	305	Mar	329	18	8224	401
Shierwood Penny	2-3	48	May	1071	44	1664	68
s. Wethersfield Patrician		d. Shierwood Lida					
Shierwood Polkadot	2-8	305	May	53	2	8351	445
Shierwood Polly	2-3	104	May	1002	47	3513	159
s. Wethersfield Patrician		d. Shierwood Loyal					

§SHIVELL, P. J., SHY VALLEY FARM, KINGSPORT, TENN. ARHT

Broadview's Glow	2-3	147	May	794	41	4058	190
s. McDonald Farms Pre Kelvin		d. Pride's Greatness					
*Foremost Footprint's Quakeress	4-8	365	Apr	293	14	14428	665
McAfee Farms Foremost Faithful	2-1	53	Apr	974	38	1670	67
s. Caumsett Dauntless		d. Foremost Footprint 14th's Fay					
*McAfee Farms Foremost Paulette	5-8	69	May	1258	61	2718	134
s. Foremost Royal Valor Romeo		d. McAfee Farms Foremost Paula					
McAfee Farms Foremost Rosette	2-6	216	May	918	44	7280	352
s. Foremost Royal Valor Romeo		d. Bolendale's Rosalie Reflection					

§SHOAL FALLS FARM, INCORPORATED, HENDERSONVILLE, N. C. ARHT

*Belmont View Ned's Belinda	4-9	247	Jun	941	49	7783	414
Belmont View Primer's Geneva	2-5	305	Mar	93	5	7817	414
*Belmont View Primer's Geneva	3-5	48	Jun	1429	61	2232	106
s. Brays Island Bon-Ton's Primer		d. Patricia of Belmont View					
*Milton Farms Pansy	7-9	365	May	377	17	13293	603
*Shoal Falls Compliment's Reba	6-5	365	May	1010	61	15599	831
*Shoal Falls Donna Lou	5-10	305	Mar	633	34	9640	515
Shoal Falls Gay Graceful	2-3	42	Jun	1014	46	1343	65
s. Shoal Falls Gay Lad		d. Shoal Falls Golden Gail					
*Shoal Falls Golden Annabelle	3-10	305	May	439	24	8145	443
*Shoal Falls Golden Flapper	3-3	305	Apr	98	5	10169	567
*Shoal Falls Golden Flirt	4-5	106	Jun	1279	59	4646	231
s. Shoal Falls Golden Maxim		d. Shoal Falls L. Flirt					
Shoal Falls Golden Gretta	2-1	255	Jun	877	45	6459	334
*Shoal Falls Golden Jean	3-7	79	Jun	1389	63	3686	179
s. Shoal Falls Golden Maxim		d. Shoal Falls Irene's Tudy					
Shoal Falls Golden Millie	2-3	305	May	188	10	8083	398
*Shoal Falls Golden Rena	3-2	234	Jun	1003	50	8182	436
Shoal Falls Golden Rita	2-0	210	Jun	939	48	6158	314
s. Shoal Falls Golden Maxim		d. Shoal Falls Compliment's Reba					
Shoal Falls Princess Nola	3-0	305	Mar	472	29	8922	524

§SHOEMAKE, W. A. & A. R., SHOEMAKE GUERNSEY FARMS, DAYTON, OHIO. ARHT

*Wilburetta Amber	8-6	305	Jun	209	10	11006	485
Wilburetta Caroline	2-3	150	Jun	902	43	5934	267
s. McDonald Farms Steadfast King		d. Wilburetta Cherry					
Wilburetta F. Linda	2-6	257	Jun	734	41	7585	387
*Wilburetta Flower Girl	4-3	107	May	1077	48	3868	176
s. McDonald Farms New Yorker		d. Wilburetta Florence					
Wilburetta Fortune's Joan	2-5	238	Jun	845	41	7738	376
Wilburetta F. Sally	2-4	303	Jun	457	31	6094	351
*Wilburetta Honey	3-9	294	May	606	30	7071	367
*Wilburetta Lady	3-4	61	Jun	1194	44	2639	98
s. McDonald Farms New Yorker		d. Achievement's Lady					
Wilburetta Lady Aster	2-4	172	Jun	709	35	4521	210
Wilburetta Leuretta	2-5	193	Jun	856	37	5851	258
Wilburetta Lorna	2-4	86	Jun	831	37	2585	114
s. McDonald Farms New Yorker		d. Wilburetta Lana					
Wilburetta Melanie	2-7	305	Jun	671	29	9083	391
Wilburetta Nana	2-5	279	Jun	609	30	7049	350
Wilburetta Rose	2-4	304	May	664	37	8076	407
Wilburetta Rosemarie	2-3	305	Apr	274	13	5518	240
Wilburetta T Bonnie	2-3	80	Jun	943	37	2742	113
s. Sun-Blest Farms Triumph		d. Wilburetta Brownie					
Wilburetta T Jill	#3-4	298	May	317	17	7017	326
Wilburetta T Rosalind	2-4	134	May	1068	42	4934	200

SHORE, MARIE M. & R. D., JR., SHORE FARM, WINSTON-SALEM, N. C. ARHT

¶Arden Raider's Elva	2-1	209	Jun	620	28	5449	247
¶Jesse's Daisy's Best	4-5	259	Jun	862	38	9588	473
*¶Noble Knight's Petunia	5-5	259	Jun	850	44	9111	500
¶Rose Royal's Maybelle	7-11	217	Jun	1026	49	8334	432
*Shore Farm Crystal Gem	4-5	78	Jun	1169	47	3167	144
s. Quail Roost Crystal King		d. Maxim's Girl					
*¶Shore Farm Crystal Katie	4-2	229	Jun	966	46	8105	416

§SISTERS OF THE PRECIOUS BLOOD, KNEIPP SPRINGS, ROME CITY, IND. ARHT

*Kneipp Spring C. Edna	4-5	86	May	1302	78	3684	193
s. Chedco Coronation Hullwood		d. Kneipp Spring Edna					
*Kneipp Spring C. Pam	5-3	42	May	1581	65	2064	86
s. Chedco Coronation Hullwood		d. Kneipp Spring Perfection Pam					
*Kneipp Spring King's Bonnie	6-9	48	May	1601	60	2339	91
s. Yellow Creek Meadow King		d. Ver-Lo-Lew Bonnie					
Kneipp Spring Levity Linda	2-2	92	May	864	44	2530	127
s. Sterlingold Levity Lustrous		d. Kneipp Spring C. Letty					
Kneipp Spring Navarre's Addie	3-3	305	Mar	131	6	7464	335
Kneipp Spring Navarre's Katie	2-2	305	Mar	571	29	8478	434
Kneipp Spring Navarre's Lulu	2-3	305	Apr	391	21	9463	455
Kneipp Spring Navarre's Nancy	3-1	120	May	1313	65	4986	238
s. McDonald Farms B. B. Navarre		d. La Cresi Angella P Neva					
Kneipp Spring Peach Blossom	2-2	66	May	1112	40	2277	89
s. Curtiss Candy Noble Curtiss		d. Kneipp Spring C. Priss					
Kneipp Spring P. Fashion	2-8	299	May	647	31	6577	357

SLAGLE, A. B., BELMONT VIEW FARM, FRANKLIN, N. C.

Belmont View Bonwick Addie	2-4	70	May	995	41	2241	94
s. Coldspring's B. R. Bonwick		d. Belmont View Brilliant's Addie					
Belmont View Bonwick Lympie	2-7	257	May	786	37	7573	344
Belmont View Bonwick Nan	1-11	278	May	798	32	7617	319
Belmont View Bonwick Olympia	2-2	61	May	1261	54	2488	108
s. Coldspring's B. R. Bonwick		d. Belmont View Ned's Olympia					
Belmont View Bonwick Oma	1-11	242	May	647	29	5422	254
Belmont View Bonwick Ova	2-5	45	May	1550	67	2209	96
s. Coldspring's B. R. Bonwick		d. Belmont View Ned's Ovation					
¶Belmont View Bonwick Pallie	2-10	305	Mar	206	11	6073	266
*Belmont View Bonwick Pallie	3-10	17	May	729	31		
s. Coldspring's B. R. Bonwick		d. Belmont View Pallie					
Belmont View Bonwick Polly	2-3	74	May	1130	51	2881	132
s. Coldspring's B. R. Bonwick		d. Belmont View Polly					
*¶Belmont View Bonwick's Dewdrop	3-6	185	May	1212	58	8438	369
¶Belmont View Bonwick's Ebbie	3-8	81	May	1174	57	3181	146
s. Coldspring's B. R. Bonwick		d. Gay Fairfax Patsy					
¶Belmont View Bonwick's Eleanor	3-1	197	May	844	35	7330	303
¶Belmont View Bonwick's Emerald	3-7	83	May	1573	60	4249	159
s. Coldspring's B. R. Bonwick		d. Belmont View Brilliant's Sal					
Belmont View Bonwick's Etta	2-8	301	Apr	844	41	9166	410
¶Belmont View Bonwick's Flossy	2-5	305	Feb	465	23	8379	358
¶Belmont View Bonwick's Gaynell	2-3	365	Apr	56	3	6470	295
Belmont View Bonwick's Gem	2-9	279	May	847	39	8846	393
¶Belmont View Bonwick's Gene	2-4	305	Mar	268	15	5176	243
Belmont View Bonwick's Gip	2-5	299	May	722	36	8043	367
¶Belmont View Bonwick's Gussie	2-4	365	Apr	353	18	8320	384
¶Belmont View Bonwick's Ida	2-1	365	May	315	17	7097	374
¶Belmont View Bonwick's Irada	2-1	305	Mar	276	16	5961	293
¶Belmont View Bonwick's Irma	2-8	199	May	697	32	5618	246
Belmont View Bonwick's Sissy	2-4	43	May	1117	51	1583	72
s. Coldspring's B. R. Bonwick		d. Belmont View Ned's Sissy					
¶Belmont View Bonwick's Tressie	2-5	305	Mar	281	15	5429	252
Belmont View Brilliant Connie	2-4	61	May	1150	52	2257	102
s. Sky Brook Maxim Brilliant		d. Belmont View Fashion's Connie					
Belmont View Brilliant Dove	2-7	86	May	1167	50	3353	149
s. Sky Brook Maxim Brilliant		d. Belmont View Fashion's Dove					
*Belmont View Brilliant's Chic	4-5	130	May	1054	50	5483	257
s. Sky Brook Maxim Brilliant		d. Belmont View Pallie					
¶Belmont View Brilliant's Effie	2-5	305	Feb	180	9	7118	351
*Belmont View Brilliant's Elba	2-5	365	Feb	586	27	10737	562
Belmont View Brilliant's Iva	2-8	251	May	417	26	4200	245
Belmont View Brilliant Thistle	2-2	261	May	720	44	7100	361
*Belmont View Fashion's Allene	5-4	92	May	1688	80	5266	251
s. Sky Brook Rose Maxim's Fashion		d. Belmont View Laddie's Roxella					
*¶Belmont View Fashion's Arbor	5-6	117	May	1646	80	6799	330
s. Sky Brook Rose Maxim's Fashion		d. Patricia of Belmont View					
*Belmont View Fashion's Carroll	4-7	70	May	1546	62	3338	135
s. Sky Brook Rose Maxim's Fashion		d. Belmont View Nadine					
*Belmont View Fashion's Cerelia	5-11	54	May	1582	75	2736	131
s. Sky Brook Rose Maxim's Fashion		d. Belmont View Brilliant's Sue					
*¶Belmont View Fashion's Crystal	5-10	85	May	1651	82	5040	167
s. Sky Brook Rose Maxim's Fashion		d. Flossy's Yellow of Flint Farm					
*Belmont View Fashion's Tiara	6-0	151	May	1204	60	6856	328
s. Sky Brook Rose Maxim's Fashion		d. Highboy's Boss' Queen					
Belmont View Gazer Eunice	2-7	86	May	1106	50	3185	146
s. Klondike Premost Star Gazer		d. Belmont View Ned's Unice					
Belmont View Gazer Nora	2-6	56	May	1166	55	2024	95
s. Klondike Premost Star Gazer		d. Belmont View Ned's Senora					
Belmont View Gazer Quality	2-0	269	May	681	38	7196	363
¶Belmont View Gazer's Harriet	2-2	365	Apr	165	9	9568	478
Belmont View Gazer's Hassie	3-1	148	May	1203	52	6551	278
s. Klondike Premost Star Gazer		d. Belmont View Brilliant's Wren					
¶Belmont View Gazer's Heart	3-1	91	May	1446	60	4167	180
s. Klondike Premost Star Gazer		d. Belmont View Brilliant's Suzy					
Belmont View Gazer's Helena	2-7	305	May	412	23	7960	394
Belmont View Gazer Silver	2-6	207	Mar	854	40	6390	302
Belmont View Gazer's Ina	2-3	286	May	452	31	5337	304
Belmont View Ned Ruby	2-2	290	May	657	34	6387	338
*Belmont View Ned's Agate	4-5	305	Apr	376	21	7417	377
*Belmont View Ned's Bellona	4-2	167	May	873	42	5624	277
¶Belmont View Ned's Bumble Bee	3-8	305	Mar	86	4	5970	298
¶Belmont View Ned's Dairymaid	3-4	305	Mar	357	20	7280	350
Belmont View Ned's Nola	2-7	106	May	1024	45	3567	155
s. Quail Roost King Ned		d. Belmont View Nola					
*¶Belmont View Ned's Supreme	7-1	164	May	1358	70	8061	377
Belmont View Primer Amy	2-5	236	May	862	45	7135	351
*¶Belmont View Primer's Elvira	3-5	164	May	1233	59	6952	334
Belmont View Primer's Glamour	2-5	305	May	160	9	6957	381
Belmont View Primer's Goldie	2-4	278	May	352	23	4035	221
*Brilliant's Son's Cassie	4-7	138	May	984	45	4764	231
s. Belmont View Brilliant's Son		d. Belmont View Ned's Salan					
*¶Nejasco Lucy's Noble Rose	4-5	365	Mar	227	14	11277	576
P. V. Gazer Sensation	2-5	36	May	1212	57	1373	65
s. Klondike Premost Star Gazer		d. P. V. Sensation Constance					
*Springhill Ace's Dawn	4-5	155	May	808	44	4923	245

§STEINER, KARIN, FORD'S LANDING, MILLINGTON, MD. ARHT

*Blakeford Loraine	6-3	365	May	82	4	9868	430
*Blakeford Paulette	6-4	303	May	608	30	8715	391
*Brooklandwood Myra	6-7	305	Mar	364	19	9671	403
*Calder Farm Jed's Artless	6-6	94	May	1087	51	3505	152
s. McDonald Farms Jed		d. Calder Farm Artless					
Ford's Landing Arbutis	2-3	229	May	785	40	6754	307
*Ford's Landing Belle	4-5	286	May	558	29	7863	404
Ford's Landing Columbine	2-1	224	May	857	39	7566	317
*Ford's Landing Daphne	4-5	365	Mar	99	5	11266	509
Ford's Landing Delight	2-7	294	May	489	26	6219	298
Ford's Landing Lotus	2-4	305	May	308	13	7764	329
Ford's Landing Lou	2-5	296	May	422	29	5898	312
*Ford's Landing Luxury	3-4	305	Mar	215	12	7404	411
*Ford's Landing Margaret Rose	6-8	134	May	1139	42	5647	235
s. Blakeford Lord Jim		d. Blakeford May Rose					
*Ford's Landing Margot	3-3	365	Feb	402	20	9801	421
*Ford's Landing Mistress Rose	5-7	195	May	872	36	6834	291
*Ford's Landing Pamela	6-0	42	May	1468	71	1947	95
s. Green Meads Designer		d. Leeholme Poinsetta					
*Ford's Landing Peggy Anne	#3-1	283	Feb	96	6	6991	335
*Ford's Landing Peggy Anne	4-1	49	May	1157	53	1863	85
s. Blakeford Tranquil's Prince		d. Ford's Landing Penelope					
*Ford's Landing Penelope	6-11	198	May	1048	47	8237	381
Ford's Landing Psyche	2-5	35	May	1128	41	1250	46
s. Fairlawn Actor's Q. J.		d. Ford's Landing Penelope					
Ford's Landing Q. J. Daffodil	2-4	283	May	581	25	6987	343
*Ford's Landing Sadie	4-2	143	May	1069	54	5754	289
s. Ford's Landing Lord Jeffrey		d. Ford's Landing Sally Lou					
*Ford's Landing Sally Lou	5-8	305	Feb	309	19	8936	442
*Pri-Acqua's Merry Lora	7-1	276	May	763	38	10276	473

§STOUDEMIRE, H. C., FRANKLIN, N. C.

Nejasco Phil's Patty	3-3	193	May	775	35	5505	271

SUNNYMEDE FARMS, INCORPORATED, BISMARCK, MO. ARHT

¶Fern-Wood Florence	6-1	48	Jun	1246	61	2035	100
s. Fairlawn Hornet's Dreamer		d. Fern-Wood Flora					
*¶Ken-Edin Golden Florence	5-8	270	May	1071	49	10651	530
*¶Pevely Actor's Larkspur	6-5	136	Jun	1254	66	6812	320
s. St. Albans Actor's Boy		d. Mayflower of Green Valley					
*¶Seco L. H. Leila	8-1	261	Jun	864	42	9068	442
¶Sunnymede Gail I. Sylvia	3-5	246	Jun	895	45	8307	412
¶Sunnymede Hornet's Duchess	3-1	316	Jun	853	44	10072	508
¶Sunnymede Hornet's Flora	2-5	261	Jun	942	46	9048	423
¶Sunnymede Hornet's Gertrude	4-1	132	Jun	1191	58	6068	284
s. Fairlawn Hornet's Dreamer		d. Sunnymede Val Rex's Gerty					
¶Sunnymede Hornet's Goldie	3-5	104	Jun	1176	59	4579	216
s. Fairlawn Hornet's Dreamer		d. Sunnymede Warrior's Goldine					
¶Sunnymede Hornet's Lucky	2-8	356	Jun	791	38	10440	534
*¶Sunnymede Hornet's Margie	3-4	365	Apr	439	26	12795	629
*¶Sunnymede Hornet's Pet	4-1	111	Jun	1086	54	4838	224
s. Fairlawn Hornet's Dreamer		d. Sunnymede Val Rex's Pet					
¶Sunnymede Hornet's Sylvia	3-3	279	Jun	693	35	8042	431
*¶Sunnymede King's Bonny Bon	4-10	148	May	1130	67	6158	317
¶Sunnymede Lucky's Liza	2-3	365	May	469	23	9426	468
*¶Sunnymede Val Rex's Glow	6-2	300	Jun	793	39	11905	656
*¶Sunnymede Val Rex's Queen	3-9	365	May	32	1	12649	659
*¶Sunnymede Warrior's Bernice	3-4	154	Jun	1079	45	6727	295
*¶Sunnymede Warrior's Duchess	5-11	365	May	143	6	12620	611

§THAYER, A. D., GWYNLLAN FARM, GWYNEDD VALLEY, PA. ARHT

*Cathwin's Lady	4-6	305	Apr	329	21	8341	415
*Gwynllan H. Cloud	3-6	158	Jun	898	44	5846	299
Gwynllan H. Dew	2-5	305	Jun	20	1	7338	379
Gwynllan Hermit's Clarice	2-7	122	Jun	947	36	4361	173
s. Fairlawn H. Hermit		d. Gwynllan Ambler's Clara					
Gwynllan Hermit's Gracious	2-5	294	Jun	690	38	8202	426
Gwynllan Hermit's H. Levity	2-5	305	Jun	431	24	8677	452
*Gwynllan Hermit's Janett	4-10	149	Jun	1027	42	5866	270
Gwynllan Hermit's Mignone	2-8	74	Jun	1110	49	2815	135
s. Fairlawn H. Hermit		d. Gwynllan Vagabond Mignonette					
Gwynllan Hermit's V. Cloud	2-5	173	Jun	856	38	5515	247
Gwynllan Hermit's V. Janett	2-5	137	Jun	934	43	4653	233
s. Fairlawn H. Hermit		d. Gwynllan Vagabond Janett					
Gwynllan Hermit's V. Levity	2-5	305	Jun	303	15	8616	387
*Gwynllan High Dew	4-6	169	Jun	907	47	6048	294
Gwynllan High Hermit's Cloud	2-4	120	Jun	1011	49	4586	223
s. Caumsett High Boy		d. Gwynllan Hermit's Cloud					
Gwynllan H. Merryann	3-5	250	Jun	897	42	9024	434
Gwynllan Noble Dew	2-3	156	Jun	678	37	4153	209
Gwynllan Noble Fashion	2-5	72	Jun	921	41	2278	107
s. Gwynllan Nobleman		d. Gwynllan High Fashion					
*Gwynllan Vagabond Clare	3-6	181	Jun	1044	35	7872	285
Gwynllan Vagabond Cleopatra	2-6	134	Jun	757	31	3918	170
s. Antietam Vagabond		d. Gwynllan Steadfast Cleopatra					
Gwynllan Vagabond Fashion	2-3	212	Jun	843	40	7586	337
Gwynllan Vagabond Fiancee	3-0	365	Apr	348	20	7549	368
Gwynllan Vagabond Jean	2-6	305	May	622	35	8718	419
Gwynllan Vagabond Princessa	2-9	305	Jun	320	14	9393	390
Gwynllan V. Gracie	2-5	259	Jun	802	32	8189	360
Gwynllan V. Gwyn	2-7	305	Apr	461	23	9796	443
Gwynllan V. Jean	2-3	106	Jun	1035	46	3960	184
s. Antietam Vagabond		d. Gwynllan High Jean					
*Osborne Hill Baron's Kitty	5-5	69	Jun	1210	54	3004	144
s. Hominy Hill Baron		d. Ratcliffe Manor Kay					
Wilgorlan Farms Dee	2-2	274	Jun	656	39	7144	383

§VAN HORN, KEITH W., VANSDALE, SABETHA, KANS. ARHT

*Vansdale General's Carol	#3-3	291	Jan	276	16	8550	440
*Vansdale General's Generous	#3-4	292	Jan	106	5	6942	353
Vansdale General's Nan	2-5	292	Jun	556	32	6784	343
Vansdale King's Jubilee	2-2	248	Jun	709	38	7461	375
Vansdale King's Sally	2-2	268	Jun	568	29	6187	304
Vansdale Model's Connie	2-1	71	Jun	648	32	1675	83
s. Skyline Distinctive's Model		d. Vansdale General's Carol					
Vansdale Model's Crystal	#2-7	287	Jun	147	8	6041	337
Vansdale Model's Jessie	2-1	109	Jun	593	32	2444	131
s. Skyline Distinctive's Model		d. Vansdale General's Generous					
Vansdale Model's Roda	2-2	115	Jun	648	31	2722	142
s. Skyline Distinctive's Model		d. Vansdale Reliance's Reva					
Vansdale Reveller's Rilma	2-4	248	Apr	441	24	5371	228

§VON THADEN, WILLIAM, ONAHILL FARM, BORDENTOWN, N. J. ARHT

Cedar Point Marcella	7-5	340	May	771	40	11482	586
Hardwick's Patricia	12-0	212	May	1039	49	8182	365
Onahill Farms Clara	5-4	305	Apr	451	22	9264	421
Onahill Fearless Amazon	2-5	212	May	837	41	5705	273
Onahill Fearless Betty Lou	2-3	120	May	842	41	3351	157
s. Kitchener Fearless Flash		d. Onahill Farms Royal Bertha					
Onahill Fearless Cherry	2-8	133	May	819	38	3824	168
s. Kitchener Fearless Flash		d. Onahill Par Royal Charlotte					
Onahill Fearless Honesty	2-5	230	May	656	34	5780	311
Onahill Fearless Rythm	2-5	224	May	828	44	6785	337
Onahill Par Anita	2-4	222	May	907	44	7016	329
Onahill Par Annette	3-5	167	May	1086	51	6102	287
s. Woodacres Royal Parson		d. Ironsides Admonition					
Onahill Par Brightness	3-1	305	Mar	73	3	8394	398
*Onahill Par Favor	3-5	229	May	1116	52	8758	424
Onahill Par Fortune	2-8	240	May	617	32	5517	265
Onahill Par Ida	2-2	92	May	1092	50	3421	157
s. Woodacres Royal Parson		d. Onahill Farms Iris					
Onahill Par Jane	2-3	120	May	740	41	3275	157
s. Woodacres Royal Parson		d. Onahill Farm's Janice					
Onahill Par Revelation	2-5	269	May	633	35	6445	326
Onahill Par Romance	2-8	204	May	764	41	5569	278
Onahill Pearl Desire	4-5	96	May	1131	51	3775	162
s. Fairlawn F. P. Joffre		d. Churn Creek's Dorothy					
*Onahill Peerless Ester	4-5	200	May	1140	51	8575	374
Onahill Royal Rita	4-4	304	Mar	391	21	6887	341
*Stonebrook Theresa	8-9	223	May	1125	53	8665	395

§WALKER, HERBERT J., MR. & MRS., SHADY LAWN FARM, HORTON, MICH. ARHT

*Diamond's Dottie of Shady Lawn	3-9	126	May	837	39	3797	201
s. Cowham Farm Sunny Sensation		d. Glamour Diamond of Shady Lawn					
Gem's Ruby of Shady Lawn	2-7	305	Mar	217	12	6566	296
*Glamour Diamond of Shady Lawn	10-4	120	May	1190	51	5410	232
s. Fairholm Laurel's General		d. Goldie's Glamour of Shady Lawn					
Lockshore Romulus' Bell	2-1	365	Jan	33	1	8508	328
*Norene's Fashion of Shady Lawn	4-10	124	May	1179	56	4847	240
s. Cowham Farm Sunny Sensation		d. Norene of Shady Lawn					

WARD, CARROLL L., JR., LAY LAINE GUERNSEY FARM, GOLDENROD, FLA. ARHT

¶Cupid's Supreme Celia	3-9	94	Mar	1281	58	3826	191
s. Brays Island Bon-Ton's Supreme		d. Kitty's Knight's Cupid					
¶Cupid's Supreme Christine	4-0	365	Apr	733	38	12208	619
¶Edisto Farms K. Nita	2-10	116	May	957	47	4101	170
s. McDonald Farms King's Manuel		d. Edisto Farm's Maxim Nell					
¶Greenridge Winnie	8-3	174	Mar	820	35	5312	279
¶Helen's Supreme Honeysuckle	4-4	174	May	1086	68	6719	368
s. Brays Island Bon-Ton's Supreme		d. Crouch Franklin Helen					
*¶Indian River Emory's Judy	8-4	123	May	1557	77	6765	365
s. Riegeldale Emory's Judicator		d. Indian River Mck Flirt					
¶Kitty's Knight's Cupid	8-4	112	May	1511	69	5119	247
s. Raiford's Noblest Knight		d. Raiford's Kitty					
¶Lakemont Bright Donna	2-3	168	May	854	42	4583	221
s. Quail Roost Bright Maxim		d. Lakemont Maxim's Donna					
¶Lakemont Butler's Isabelle	3-4	127	May	1381	54	5221	208
s. Butler of Burke's Tavern		d. Riegeldale King's Cosmos					
¶Lakemont Grandie's Alice	2-4	187	May	810	32	5411	259
¶Lakemont Harry's Opal	2-10	255	May	712	42	6541	393
¶Lakemont Independent Judy	2-2	108	May	1037	49	3711	168
s. Elm Farm Independent		d. Indian River Emory's Judy					
¶Lakemont Independent Lassie	2-4	200	May	1046	53	6721	342
¶Lakemont Independent Storm	2-1	272	May	769	47	7129	390
¶Lakemont Judy's Bess	2-3	115	May	1109	45	4089	165
s. Riegeldale Emory's Judicator		d. King's Cosmos Bess					
¶Lakemont Judy's Bet	2-4	85	May	1218	57	3248	149
s. Riegeldale Emory's Judicator		d. Lakemont Prediction Cryp					
*¶Lakemont Judy's Dimple	5-1	210	May	995	52	8246	483
s. Riegeldale Emory's Judicator		d. Grandee's Conny					
¶Lakemont Judy's Elizabeth	1-11	74	Mar	526	24	1263	58
s. Riegeldale Emory's Judicator		d. Indian River Majesty Mina					
¶Lakemont Judy's Esther	2-1	91	May	1137	49	3559	167
s. Riegeldale Emory's Judicator		d. Royal Ladd's Lady Esther					
¶Lakemont Judy's Fay	2-8	305	May	199	8	8250	386
¶Lakemont Judy's Janie	2-11	270	May	412	28	5166	293
¶Lakemont Judy's Katrina	2-11	305	May	305	16	8878	489
¶Lakemont Judy's Marion	2-10	365	Apr	226	14	10670	590
¶Lakemont Judy's Nall	2-5	122	May	699	32	3029	142
s. Riegeldale Emory's Judicator		d. Resolute's Sussie's Nell					
¶Lakemont Judy's Noris	2-9	255	May	748	43	6959	395
¶Lakemont Judy's Patty	2-6	334	May	306	19	7429	390
*¶Lakemont Judy's Sonja	5-11	268	May	408	28	8280	504
¶Lakemont Maxim Annie	2-7	136	May	828	40	4195	227
s. Quail Roost Bright Maxim		d. Lakemont Valiant Annie					
*¶Lakemont Maxim's Babe	5-9	305	Apr	553	29	9243	475
*¶Lakemont Maxim's Rosie	7-8	305	May	590	34	8575	455
¶Lakemont Midnight Conny	2-5	109	May	916	45	3228	154
s. Midnight Hero of The Glen		d. Grandee's Conny					
¶Lakemont Midnight's Pride	2-4	111	May	1032	49	3574	162
s. Midnight Hero of The Glen		d. Lakemont Prediction Pride					
¶Lakemont Noble's Goldie	2-3	96	May	1016	50	3541	176
s. Riegeldale Emory's Noble		d. LaVIDa Knight's Golden Rose					
¶Lakemont Prince's Flo	#3-8	281	Apr	154	8	6803	326
¶Lakemont Royal Favorite	2-0	365	Feb	212	11	8075	446
¶Lakemont Sequel's Alabama	2-2	46	Mar	723	35	1061	52
s. King Sequel of Sunny Lea		d. Lakemont Judy's Florida					
¶Lakemont Steadfast Dania	2-2	243	May	839	42	6890	327
¶Lakemont Steadfast Dimple	2-1	257	May	651	33	7666	401
¶Lakemont Steadfast Ellen	2-2	187	Mar	894	34	5461	247
¶Lakemont Steadfast Gerty	2-5	52	Mar	1029	44	1570	68
s. Lakemont Anthony's Steadfast		d. Lakemont Prince's Gerda					
¶Lakemont Steadfast Laurie	2-3	160	May	765	38	3989	216
s. Lakemont Anthony's Steadfast		d. Lakemont Prince's Laurie					

¶Lakemont Steadfast Lou	2-6	246	May	1119	65	9172	487
¶Lakemont Victor Berna	2-2	99	May	918	39	3021	138
s. Lakemont Maxim's Victor		d. Lakemont Judy's Berna					
¶Nejasco Phil's Paula	2-1	182	May	1047	53	6109	345
s. Coldspring's Royal Philosopher		d. Nejasco Noble's Paula					
*¶Old Timbers Midge	6-5	305	Apr	146	6	11008	480
*¶Resolute's Elsie May	10-2	365	Mar	495	26	14811	646
*¶Valkyrie Lucky Ellen	4-8	153	May	1334	75	7050	392
s. Shoal Falls Lucky Maxim		d. Valkyrie Tar-Heel Evelyn					

§WESTERN GLOW FARMS, INCORPORATED, BEN FRIEDRICHS, BOW, WASH. ARHT

*Avalawn Erma	5-6	288	Jun	881	38	11578	541
Babe's Chance	6-2	365	Apr	144	7	11307	592
*Bellaroyal of Aldarra	4-11	365	Mar	543	24	13576	672
*Butterton Master's Venus	4-5	365	Jun	128	6	17494	869
Clearbrook Milly	4-0	128	Jun	1074	47	5495	265
s. Wandamere Amber		d. Clearbrook Molly					
Clearbrook Molly	9-1	218	Jun	1090	54	8357	433
*Dora's Lois of Fair View	4-4	294	Jun	747	39	9564	487
Franchester Free Witchita	3-9	138	Jun	972	44	5430	233
s. Langwater Freeman		d. Franchester Waterwitch					
*Land o'Dreams Dot	7-9	305	Jun	549	34	9817	565
*Lupe of Rainier View	12-8	273	Jun	999	46	11063	542
Noble Fashion's Kathleen	3-7	233	May	1014	61	7862	446
Noble Fashion's Sunbeam Lady	4-4	130	Jun	1267	48	6250	283
s. Western Glow Royal Baird		d. Noble Fashion's Silvia					
*Western Glow Butterfat Miss	14-9	138	Jun	1816	83	8697	383
s. Hilltop Butterfat Count		d. Autocrat's Masher Maid					
*Western Glow Country Lady	6	365	Mar	54	2	15511	834
Western Glow Duet O'War	3-5	172	Jun	1223	55	8676	421
Western Glow Fame's Bella	2-2	279	Jun	827	40	9376	464
Western Glow Fame's Melody	3-5	196	Jun	818	40	5699	288
Western Glow F. Country Flower	2-3	163	Jun	989	42	5756	247
Western Glow F. Lillian	2-3	128	Jun	1188	51	5306	238
s. Coldspring's B. R. Forcaster		d. Western Glow Lil O'War					
Western Glow F. Muriel	2-3	172	Jun	937	41	5870	248
*Western Glow Lark O'War	5-6	182	Jun	1212	61	8835	450
*Western Glow Lil O'War	5-5	200	Jun	1366	62	10632	504
*Western Glow Merry An	4-9	261	Jun	1128	53	10896	481
*Western Glow Merry Duchess	4-6	244	Jun	1148	56	11955	563
*Western Glow Merry Lee	5-3	305	Mar	92	5	12223	630

WETZEL, ERWIN K. & NICK E., WHITE LICK FARMS, MOORESVILLE, IND. ARHT

¶Eagle Valley N. Gem	3-7	236	May	837	55	7413	423
*¶Flying Horse Colonel's Phyllis	9-3	78	May	1562	77	3912	195
s. Chedco Colonel		d. Flying Horse Farm Phyllis 3d					
*¶Gaylord's Gay Jane	3-7	365	Apr	958	48	15354	740
*¶Ideal's Beacon's Nora	4-9	195	May	1741	85	12075	583
¶Ideal's Charmer's Lottie	2-5	365	Apr	133	8	11541	586
¶Ideal's L. D.'s Dahlia	3-9	50	May	1557	75	2561	117
s. Ideal's Lettie's Duke		d. Fairlawn Dahlia					
¶Ideal's L. D.'s Pandora	3-4	363	May	568	32	11490	530
¶KenVer Noble Marcella	2-2	212	May	921	47	6844	338
*¶Solms Farm Royal's Janice	5-9	126	May	1641	73	7370	322
¶White Lick Ideal's Mary	2-5	234	May	840	42	6808	344
*¶White Lick Jupiter's Jean	3-5	261	May	858	39	8618	436
*¶White Lick Jupiter's Lute	3-11	365	May	250	14	12095	593
¶White Lick Jupiter's Phyllis	3-5	52	May	1511	60	2576	109
s. Chedco Jupiter		d. White Lick's Phyllis					
*¶White Lick Jupiter's Rosilda	6-10	140	May	1336	53	5858	270
¶White Lick Private's Connetta	3-5	178	May	858	41	5706	280
*¶White Lick Private's Diana	4-7	365	Apr	20	1	9860	537
¶White Lick Private's Faith	2-5	251	May	959	50	8893	422
*¶White Lick Private's Glow	4-8	365	Apr	253	15	13449	713
*¶White Lick Private's Goldy	3-8	365	May	252	14	9806	474
*White Lick Private's Harp	3-7	99	May	1491	66	5160	226
s. Flying Horse Amy's Private		d. White Lick's Flute					
*¶White Lick Private's Paprika	3-7	59	Mar	1538	62	2978	124
s. Flying Horse Amy's Private		d. Kitchener Fearless Paprika					
¶White Lick Private's Phyllanor	2-8	261	May	720	35	6748	345
*¶White Lick Private's Rosalind	4-9	108	May	1325	49	5176	210
s. Flying Horse Amy's Private		d. Franchester Novel Girl					
¶White Lick Private's Ruberta	2-3	365	Apr	123	8	10054	539
*¶White Lick Private's Verona	3-7	277	May	893	50	9648	475
¶White Lick Royal Charm	2-7	365	Apr	300	16	11742	549
¶White Lick Royal Dina	3-5	42	May	1514	65	1948	83
s. White Lick Royal Honor		d. White Lick Private's Diana					
¶White Lick Royal Lady	2-4	147	May	1168	50	5609	235
¶White Lick Royal Margo N.	2-4	159	May	993	46	5469	255
¶White Lick's Harp	2-4	219	May	1217	60	9526	399
¶White Lick's Lady Lynn	2-6	219	May	898	44	7575	355
*¶White Lick's Phyllis	5-4	232	May	1044	55	10771	550
*¶White Lick's Queen	3-6	317	Apr	841	44	12107	611

WHITE, HOWARD J., "MONTEREY FARM," MIDDLETOWN, DEL. ARHT

*¶Dusty's Nora-Dora of Monterey	4-11	305	May	479	26	12712	742
*¶Fairlawn Actor's Ladyship	4-10	207	Jun	1267	66	9569	506
*¶Fairlawn K. Flora	3-8	196	Jun	1148	61	8884	482
¶Fairlawn K. Luxury	2-2	281	Jun	1035	62	9281	521
*¶Monterey Cherie	4-4	133	Jun	996	56	5146	285
s. Fairlawn Peerless Emblem		d. Brian Boru Cherry					
¶Monterey Donzel	3-3	218	Jun	866	50	7807	429
¶Monterey Dorothea	2-2	177	Jun	702	41	5173	274
s. McDonald Farms Fore Noble		d. Peerless Top Dora					
*¶Monterey Merrymaker	3-3	233	Jun	1017	50	9212	478
¶Monterey Noble Dora	2-1	184	Jun	1108	56	7032	351
*¶Monterey Symbol	4-11	305	Apr	567	30	11592	641
*¶Monterey Violet	9-8	281	Jun	1130	61	10900	595
¶Namreg Jeweler's Bobolink	2-7	359	Jun	954	55	11192	622
¶Nyala S. Laurel	2-3	305	Jun	548	32	9150	537
*¶Peerless Lady of Monterey	3-1	305	Jun	564	35	11683	656
¶Peerless Opal of Monterey	2-2	305	Mar	587	34	8756	496
¶Peerless Sylph of Monterey	2-3	305	Apr	230	14	8661	495
*¶Peerless Top Dora	4-5	173	Jun	971	57	7296	412
s. Fairlawn Peerless Emblem		d. Nora Top Dora of Hill Girt					
*¶Peerless Topsy Dora	7-9	121	Jun	1734	98	7279	367
s. Fairlawn Peerless Emblem		d. Nora Top Dora of Hill Girt					

WOOLWORTH, NORMAN B., CLEARVIEW FARM, WINTHROP, MAINE.

¶Clearview Farms Actress	2-8	273	Jun	655	33	7236	334
¶Clearview Farms Country Mavis	2-5	365	Apr	213	11	9901	454
¶Clearview Farms Laughter	2-4	276	May	599	31	6671	315
¶Clearview Farms Linda	5-1	296	Jun	604	29	8804	411
¶Clearview Farms Royal Amelia	2-4	365	Apr	396	19	8385	386
Clearview Farms Royal Graceful	4-0	231	Jun	735	33	7949	350
¶Clearview Farms Snowflake	2-8	293	Jun	523	27	8153	383

§WORKMAN, ALBERT J. & FAMILY, "LITTLE ACRE'S," LAFAYETTE, IND. ARHT

*Big Springs King's Viola	4-5	273	May	681	30	8805	399
*Elstona Noble Flicka	3-2	212	May	702	40	6204	333
s. McDonald Farms S. Noblyborn		d. Eagle Valley Alert Florentine					
Nel-Namor's Narcissus	3-8	200	May	884	48	5718	321
s. Lone Pine Country King		d. Nel-Namor's Hyacinth					

§WYMAN, THOMAS, WYE HEIGHTS PLANTATION, LONGWOODS, MD. ARHT

*Cleghorn King's Gardenia	10-2	130	May	1250	58	5076	226
s. Cesor King La Noce		d. Cleghorn Neptune's Columbine					
*Cleghorn King's Glow	9-10	294	May	543	28	6418	333
*Cleghorn Zenor's Fancy	11-4	208	May	1040	51	7355	347
*Wye Heights Jacquin	6-9	292	May	504	28	5943	329
*Wye Heights June	7-1	193	May	1051	52	6921	351
*Wye Heights Lovely	6-5	305	May	238	12	9306	429
*Wye Heights Margaret	5-11	110	May	1249	54	4541	220
s. Wye Heights Actor		d. Cleghorn Neptune's Elma					
*Wye Heights Mavis	5-3	186	May	818	39	6163	312
*Wye Heights Mopsy	5-8	100	May	1252	59	4440	206
s. Wye Heights Cheerleader		d. Cleghorn Duke's Grace					
Wye Heights Neat	4-1	282	May	432	25	5547	271
*Wye Heights Neva	3-8	305	Apr	239	15	8005	445
*Wye Heights Nina	#4-5	235	May	237	11	5255	294
*Wye Heights Nixie	4-7	100	May	1299	59	4166	204
s. Wye Heights Cheerleader		d. Wye Heights K. Hester					
*Wye Heights Noon	3-8	246	Apr	459	22	5069	260
Wye Heights Nora	3-10	305	Mar	328	19	8021	385
*Wye Heights Notty	4-0	162	May	1003	55	5762	307
Wye Heights Pal	3-8	209	May	727	38	6074	306
Wye Heights Pansy	#3-4	291	May	105	7	5747	363
Wye Heights Phoebe	3-8	105	May	892	45	3209	166
s. Wye Heights Cheerleader		d. Wye Heights Duke's Hazel					
Wye Heights Pimmy	3-5	199	May	732	42	4613	243
Wye Heights Pleasure	3-4	179	May	852	43	5414	272
Wye Heights Racy	3-2	72	May	781	43	1966	100
s. Mt. Ararat Royal Foresight		d. Wye Heights Lilly					
Wye Heights Rene	2-11	35	May	1036	49	1131	53
s. Bournedale Challenger		d. Cleghorn Prince's Flute					
Wye Heights Reva	2-3	82	May	852	41	2251	106
s. Wye Heights Cheerleader		d. Wye Heights Mamie					
Wye Heights Rhea	2-4	41	May	897	41	1181	57
s. Wye Heights Master		d. Wye Heights Natalee					
Wye Heights Rhinestone	2-4	82	May	885	41	2322	105
s. Wye Heights Squire		d. Wye Heights Millicent					
Wye Heights Riddle	2-5	212	May	634	30	4687	209
Wye Heights Robin	2-2	92	Apr	738	34	2207	111
s. Wye Heights Squire		d. Wye Heights Maud					
Wye Heights Rosy	2-4	182	May	762	38	4450	210
s. Wye Heights Cheerleader		d. Cleghorn Zenor's Fancy					
Wye Heights Rowena	2-8	41	May	1163	59	1534	75
s. Wye Heights Cheerleader		d. Cleghorn Prince's Deanie					
Wye Heights Rusty	2-5	78	May	708	37	1739	91
s. Wye Heights Master		d. Wye Heights Jacquin					
Wye Heights Sachet	2-3	51	May	1006	42	1555	63
s. Wye Heights Master		d. Wye Heights Mopsy					

YATES, S. S., SADDLEBACK FARM, DORSET, VT. ARHT

*Flying Horse General's Lute	5-5	175	May	848	44	5688	359
s. Flying Horse Colonel's Promise		d. Flying Horse Victoria Lute					
Saddleback C. Ginger	2-0	166	May	734	43	4156	218
s. Flying Horse Amy's Colonel		d. S. S. A. Grace					
¶Saddleback F. Barbara	2-1	304	May	562	31	7178	343
Saddleback F. Becky	2-2	194	May	786	42	5430	278
s. Howland Master's Fiddler		d. Saddleback Bountiful					
¶Saddleback F. Darlene	2-3	365	May	255	15	9120	460
¶Saddleback F. Delores	#2-3	347	May	71	4	6638	357
Saddleback F. Dorice	2-1	173	May	628	32	4058	194
s. Howland Master's Fiddler		d. Saddleback Doris					
¶Saddleback F. Gaye	2-3	292	May	758	37	9013	359
¶Saddleback F. Jill	1-10	365	Apr	329	22	7386	398
¶Saddleback F. Lydia	2-5	365	May	702	35	9935	442
Saddleback F. Penelope	2-0	189	May	608	28	4283	202
s. Howland Master's Fiddler		d. Saddleback Prince's Primrose					
*¶Saddleback Lucy	6-9	365	May	234	14	11994	587
¶Saddleback Rachel	2-2	361	May	521	31	7796	402
*¶Saddleback Rhoda	#4-5	346	Apr	243	17	10260	571
¶Saddleback S. Leona	#2-3	364	May	232	12	9412	469

§YONKMAN, ANTHONY T. & MARGUERITE, BILLINGS, MO. ARHT

*Marguerite's Butter Girl	6-7	305	Jun	848	41	11458	573
*Yonkman's Ruby MK	5-1	305	Jun	379	18	9549	387

ZEITLER, PETER, BARBARA & ELIZABETH, ZEITLER FARM, GLASGOW, DEL.

*King's Queeny of Meadowbrook	6-2	292	May	784	43	11546	595
*¶Langvalley Nanita Clara	6-10	276	May	830	43	12049	644
*Meadowbrook Alert's Suezantine	6-6	304	May	724	46	9117	526
*Meadowbrook King's Ora	5-8	145	May	1118	56	5836	300
s. Hominy Hill King's Ashland		d. Bethany Star Norma					
*¶Sun Set Fantasy	9-5	293	May	820	47	12455	677
Zeitler Explorer's Crocus	2-5	84	May	1162	57	3298	168
s. Caumsett Explorer		d. Zeitler's Princess Crocus					
Zeitler's Ashland Susan	2-3	305	Feb	594	31	8692	479
Zeitler's Desert Glow	7-2	151	May	1266	62	6403	326
s. Churn Creek's Levity King		d. Rilma King's Golden Moonbeam					
Zeitler's Explorer's Maple	2-9	177	May	974	50	6466	348
s. Caumsett Explorer		d. Maple Lane Foremost Lady					

APPROVED HERD IMPROVEMENT RECORDS

EXPLANATION OF SYMBOLS

* Indicates Reentry
¶ Indicates a record on three times a day milking.
C following Days in Milk indicates that calving requirements were met.
§ Before a Breeder's name, indicates all cows milked twice daily.
No symbol appears before the cow's name if milked twice daily.

OWNER AND RECORD	Age	Days In Milk	Total Number Milkings	Lbs. Milk	Lbs. B. Fat
§ADAMS, C. N. & SONS, HIGHLAND FARM, MANKATO, MINN.					
*Bessie's Beth of Highlands	9-0	305C	610	8734	495
s. Kenfleur's Ideal Crescent Quad		d. Royal Bessie of Highlands			
§ADKINS, CHARLES P., CLEARVIEW FARM, SAINT HENRY, OHIO.					
Clearview Maker's Janet	2-7	305C	610	7705	417
s. Franchester Handy Milkmaker		d. Clearview's Jean			
§AHLSTROM, ESTON H., BEAOLE GUERNSEY FARM, GRANTS PASS, OREGON.					
*Beaole King's Lela	5-6	289	578	7914	358
s. Francil Western King		d. Loumorlen Dandy Lorna			
§ALLUMBAUGH, H. R., HOLLYLAWN ACRES, EUGENE, OREGON.					
Hollylawn Alice	2-5	284C	568	5267	269
s. Prairie Bloom Perdiction		d. Hollylawn Victory Nancy			
*Hollylawn Victory Bonnie	5-5	285C	570	7023	316
s. Hollylawn's Country Squire		d. Victory Nola of Hollylawn			
§ASTALOSH, FRANK, HILLCREST FARM, PENNINGTON, N. J.					
*Coventry Country Sally	13-1	280C	560	8687	408
s. Langwater Country Squire		d. Coventry Honoria Lustre			
§AUERBACH, BEATRICE F., AUERFARM, BLOOMFIELD, CONN.					
*Auer Model's Ida	9-6	305	610	9786	379
s. Auer Model's Victory		d. Auer Model's Iona			
§AUSTIN, ALFRED W., LOMALITA FARMS, SCOTTSDALE, ARIZ.					
*Lomalita Val Lynda	4-9	305C	610	8034	310
s. Loista Val Challenger		d. Loista Lynda			
*Steadfast Canadian's Tillie	9-1	365C	730	9427	427
s. Langwater Steadfast Canadian		d. Berryland King's Kindness			
§AVONDALE MILLS, INCORPORATED, AVONDALE MILLS DAIRY, SYLACAUGA, ALA.					
*Avondale's Brilliant Eliada	4-11	206C	412	5226	247
s. Sky Brook Brilliant Lad		d. Avondale's Queen Ann			
Avondale's Brilliant Rose	5-10	243C	486	6367	312
s. Sky Brook Brilliant Lad		d. Avondale Libby			
*Carnation King's Valarie	10-6	110C	220	3167	116
s. Glen Haven Carnation King		d. Valentine of Ponce de Leon			
§BAKER, DALE L., KEN JO DALE FARM, HUNTINGTON, IND.					
*Ken Jo Dale Glory's Margie	4-2	365C	730	8109	428
s. Kenfleur's Prince Glory		d. Mollie of Lincoln Farm			
§BARTLETT, LARRY D. & LARRY D., JR., HERMITCROFT FARMS, FREDERICKTOWN, OHIO.					
*Hermitcroft Levity Nepeta	5-4	365C	730	9098	440
s. Wey Acres Levity Hermit		d. Hermitcroft Cora Neso			
§BEACH, HAZEL H., COGNIAC FARM, LONDON, OHIO.					
Cogniac's Texanne	6-2	305C	610	9196	401
s. McDonald Farms Grantley		d. Cogniac's Texas			
§BEARD, EDWARD A., ROCKVILLE, MD.					
*Sycamore Hattie	8-1	279	558	6731	389
s. McDonald Farms Gregory		d. Sycamore Nettie			
§BEEBE FARM, INCORPORATED, WEST MANSFIELD, MASS.					
*Willellen Honoria	6-11	305C	610	8752	415
s. Beebe Farm Elect		d. Beebe Farm Honoria			
§BEEBE, JACK H., RIVERBEND FARM, WARSAW, IND.					
*Fleurdale Maxim Blossom	7-2	277C	554	9674	417
s. Fairlawn Maxim's Commando		d. Woodvale Wistar Blossom			
§BEEMAN, E. I. & HOAGLAND, G. R. & SON, CALIFIA FARM, LAFAYETTE, IND.					
*Califia K. T. Pride	3-4	178C	356	4135	213
s. Kesswall's Challenger Taurus		d. Raylee's Princess			
*Califia Quad's Pollyann	11-3	365C	730	13423	641
s. Kenfleur's Dicta Quad		d. Califia Jubilee Joy			
*Melody Acres Bill's Dareene	6-4	305C	610	8207	393
s. San Carlos Bell's Bill		d. Fresno Rex's Darling			
§BENTLEY, O. R. & SON, SUNESLOPE FARM, AMES, IOWA.					
*Suneslope's Gene's Elvira	3-5	305C	610	14975	633
s. Gene of Rose Hill		d. Suneslope's A. P. Elva			
§BEREA COLLEGE, BEREA, KY.					
Berea K Polly	2-4	358	716	6445	324
s. King Challenger of Annville		d. Great Oaks K. Polly			
§BERGEN, F. WILLARD, FENWICK FARMS, AUGUSTA, N. J.					
*Glory Master of Fenwick	5-6	305C	610	10583	438
s. Merco Master		d. Perona Farm Glory			
Kilmac Masher's Vangeline	2-5	360C	720	9057	389
s. Kilmac Masher		d. Kilmac Leader's Vangeline			
Kilmac Radiant Maggie 2d	2-5	343C	686	7202	343
s. Kilmac Peerless Countryman		d. Kilmac Radiant Maggie			
BLANCHARD, MARY L. C., OPEN HEARTH FARMS, ONTARIO, N. Y.					
*¶Coldspring's Noble's Reba	6-1	305C	654	8091	383
s. Coldspring's Romulus Noble		d. Coldspring's Romulus Rebecca			
§BOCKBRADER, RAYMOND, RAELYN FARMS, PEMBERVILLE, OHIO.					
Raelyn Farms Jean	2-3	305C	610	7931	399
s. Sterlingold Count		d. Wildwood Run's Meadow Larke			
§BOEHLE, W. O. & SON, BOEHLE'S GUERNSEY FARM, LAWRENCE, KANS.					
Boehle's Prince's Fanny Lee	2-5	305C	610	6705	329
s. Quail Roost Lucky Prince		d. Springdale Faithful			
Boehle's Prince's Shirley	2-7	365C	730	8224	488
s. Quail Roost Lucky Prince		d. Boehle's Queen's Donna			
*Boehle's Queen's Mary	5-6	365	730	8826	455
s. Quail Roost King Beau's Maxim		d. Boehle's Damsel's Pansy			
§BOGARDUS, KATHERINE, SPRING PASTURE FARM, CLINTON, ILL.					
*Spring Pasture King's Fay	4-3	365	730	8811	436
s. Tarbell Gallant King		d. Spring Pasture Count's Fay			
*Spring Pasture L. Blanchette	7-1	305C	610	7141	337
s. Tarbell Peerless Landsman		d. Spring Pasture M. Blanchette			
§BOLE, JOHN C., FELICITY FARM, MALVERN, PA.					
*Hunter's Elizabeth	11-5	283C	566	5113	230
s. Jobetty's Steadfast		d. Lucille Rudy Sequel			
§BORTZ, ALVIN & SON, WILLOW DRIVE GUERNSEY FARM, RUDD, IOWA.					
Willow Drive Lulu	2-6	231	462	6169	288
s. Boulder Bridge Mikado		d. Topsy of Willow Drive			
§BOWEN, C. C. & SON, PLAIN VIEW GUERNSEY FARM, SPENCERVILLE, OHIO.					
Plain View's Ella	2-3	305C	610	6775	363
s. Franchester Emory's Squire		d. Plain View's Midge			
§BRANSTETTER, W. P. & SONS, DARLINGTON, IND.					
Charles' Luxury	3-0	305C	610	10149	465
s. Welcome-In Charles		d. Laddie's Luxury			
Charles' Shy Silky	2-7	305C	610	6108	305
s. Welcome-In Charles		d. Banner's Shy Beauty			
§BRAUN, FRANK L., BRAUNSDALE FARMS, SOUTH CHARLESTON, OHIO.					
*Bart's Velvet of Oakdale	5-8	288C	576	6159	304
s. Welcome-In Forward's Bart		d. Count's Victoria of Oakdale			
*Braunsdale Linda Lou	3-4	263C	526	4710	202
s. Welcome In Parnell		d. Linda-Star of Crestview			
*Indian Lake's Gold Nugget	9-6	233C	466	5971	301
s. Riegeldale Emory's Steadfast		d. Juena of Penn Villa			
Sunnysage Valor's Daisy	2-7	305C	610	8838	399
s. Welcome In Edin Valor		d. Sunnysage Steadfast Daisy			
§BRENEMAN, JOHN A., WILLOW BEND, WILLOW STREET, PA.					
*Willow Bend's Joan	5-2	305C	610	8326	445
s. Delrena's King of Fairview		d. Willow Bend's Jean			
§BRIGGS, W. D., GREENWOOD FARM, WADSWORTH, OHIO.					
*Greenwood Ken Beth	4-5	305C	610	7298	387
s. McDonald Farms Kenmore		d. Greenwood Corking Bess			
§BUCHANAN, ALBERT, BROADMOOR FARM, MILFORD, IND.					
*Broadmoor Bridges	5-1	365C	730	10640	454
s. Meadow Lodge King's Dauntless		d. Boulder Bridge Trixie			
*Broadmoor Buttermaid	7-11	294C	588	8843	395
s. Rock Creek Royal		d. Rock Creek Milkmaid			
*Broadmoor Gladys	3-5	288C	576	8027	412
s. Broadmoor Cherokee		d. Broadmoor Golda			
§BUCK, C. D., BUENA VISTA, WILMINGTON, DEL.					
*Roamer's Royal Lillian	5-5	365C	730	12252	609
s. Royal May Roamer		d. Noble's Queen Lillian			
§BUCKINGHAM, S. McLEAN, MOUNT FAIR FARM, WATERTOWN, CONN.					
*Mt. Fair Noble's Ann	9-3	305C	610	8421	397
s. Hilltop Heartsease Noble		d. Mount Fair Annabella			
§BURK-BARTON FARM, MULBERRY, IND.					
Elm Spring Patt	3-3	291C	582	6942	369
s. Golden Grange W. Wistar		d. Elm Spring Patio			
§BURNS, ARTHUR C. & SONS, DARBY MAPLE FARMS, MILFORD CENTER, OHIO.					
*Darby Maple Clematis	9-4	305C	610	7791	328
s. Welcome-In Chadron		d. Darby Maple Dora			
Darby Maple Sweetrose	2-10	365	730	8123	410
s. Welcome In Forward's Supreme		d. Darby Maple Cleo			
§BURNWORTH, E. J., MARY'S RIVER GUERNSEY FARM, PHILOMATH, OREGON.					
Rose of Mary's River	7-0	305C	610	6805	329
s. Gen. MacArthur of Alder-Dell		d. Dimple Butte's Edna			

Vernon's Lady Ginny	3-11	254C	508	4383	195
s. Vernon of Thousand Springs		d. Ginny of Yaquina Acres			
Vernon's Lady Marge	4-3	300C	600	9740	498
s. Vernon of Thousand Springs		d. Marge of Mary's River			

§BURTON, LAWTON, BRENDA-MYR FARMS, LAWTON, OKLA.

*Kelcrest Rex's S. Nina	6-4	226C	452	8120	304
s. Meadow Lodge Rex's Strongheart		d. Flora Vista's Sierra			

§BUTTERFIELD, STUART E., SOLDIER CREEK FARM, DOLLIVER, IOWA.

*Butterfield's Carmen	4-5	305C	610	9304	475
s. Boulder Bridge Prediction		d. Butterfield's Cleta			
Butterfield's Chloe Blossom	2-2	365C	730	6617	336
s. Utilitas Governor's Equal		d. Butterfield's Chloe			
*Butterfield's Connie	3-7	363C	726	9008	531
s. Boulder Bridge Prediction		d. Butterfield's Cinderella			

§CAIN, JOHN E. COMPANY, ALFALFA FARM, TOPSFIELD, MASS.

Alfalfa Farm King's St. Fancy	3-5	324	648	6750	322
s. Alfalfa Farm King of The Hills		d. Lincoln St. Fancy Free			
Knockfierna's D. Sheen	3-4	305C	610	7458	340
s. Langwater Darius		d. Knockfierna's S. Lustre			

§CALVIN, JOHN O. & STANER, RICHARD, GREEN TREE FARM, ARGOS, IND.

*Dell of Marguerite	7-6	305C	610	8501	438
s. Yellow Creek Butterfat Clarion		d. Marguerite of Edorah			

§CANN, H. E. & M. B., ESCO FARMS, WEST CHESTER, PA.

*Esco's Butter Boy's Belle	5-11	235C	470	6040	297
s. Hill Girt Royal Butter Boy		d. Esco's Merry Belle			
*Esco's King's Rosetta	5-1	305C	610	7897	417
s. C.F's May Rilma King		d. Esco's Queen Rosetta			
*Esco's Merry Mabel	6-7	305C	610	7113	413
s. C.F.'s Merry Boy		d. Esco's Maggy			
Esco's Romulus Mirth	2-5	305C	610	4931	284
s. C.F.'s Merry Romulus		d. Esco's Romulus's Joy			

§CARGILE, SCOTT, PE-CAR GUERNSEY FARM, SKANEATELES, N. Y.

Greenbank Delphinium	4-10	305C	610	9734	471
s. Marlboro Greenbank		d. Monty's Gracious of Lindendell			
Top's Dolly of Jon-Robin	5-2	305C	610	8977	520
s. Merry Top of Wittfiel Farm		d. Monarch's Dot of Wittfiel			

§CARLSON, C. I., SHADY OAK FARM, GUILFORD COLLEGE, N. C.

Skuggek Comet Stella	3-1	305C	610	7803	411
s. Riegeldale Emory's Comet		d. Skuggek's Golden Maid			

§CARTER, GEORGE D., CARTER FARMS, SHERWOOD, MICH.

*Durant's Sandra	9-2	303	606	6847	376
s. Rose Farm Andy		d. Durant's Susie			
*Huff's Hill Frances Bess	7-3	300C	600	8755	492
s. Huff's Hill Alice's King		d. Frances of Hampton Farm			

§CARTWRIGHT, R. JACK, SUN VALLEY GUERNSEYS, PHOENIX, ARIZ.

*Sun Valley Chichi	4-5	365C	730	9714	456
s. Rasmussen Farms Dynamite		d. Sunland Dolly			
*Sun Valley Dora	5-4	305C	610	7548	353
s. Rasmussen Farms Dynamite		d. Sunland Dudette			
Sun Valley I. Deborah	2-5	305C	610	7693	372
s. Nyala Supreme Independent		d. Sun Valley Nobel's Lady			

§CHADWICK, JOSEPH A., CHADWICK FARM, NORTH OGDEN, UTAH.

*Donna I. of Chadwick Farm	6-1	305C	610	6778	321
s. Fairlawn Actor's Ichabod		d. Donna of Chadwick Farm			
*Dora I. of Chadwick Farm	5-9	305	610	7667	334
s. Fairlawn Actor's Ichabod		d. Dora of Chadwick Farm			
*Rose Arb. of Chadwick Farm	4-11	297C	594	6845	371
s. Wandamere Arbitrator		d. Fairlawn's Rosemary			

§CLARK, GEORGE P., HORSE SHOE FALLS FARM, SHANNOCK, R. I.

Horse Shoe Justyne	3-5	305C	610	6620	314
s. Horse Shoe Conrad's Pioneer		d. Farmlands Justner			
*LushAcres Boswell's Beryl	4-7	284C	568	7368	405
s. Horse Shoe Conrad's Boswell		d. Aldrich Farm Balkis			

§CLARK, WILLIAM C., QUARRY VALLEY FARM, LAHASKA, PA.

Quarry Valley Phil's Sally	2-4	301C	602	7976	369
s. Flying Horse Royal's Phil		d. Quarry Valley's Spinel			
Quarry Valley's Phil's Rita	2-7	305C	610	8835	456
s. Flying Horse Royal's Phil		d. Quarry Valley's Son's Rita			

§CLEMSON AGRICULTURAL COLLEGE, CLEMSON, S. C.

*Clemson Peerless Blush	3-5	305C	610	8148	388
s. Tarbell Farms Peerless Royal		d. Fern Raider Katinka			
*Clemson Token Blench	3-7	305C	610	5002	244
s. Appin's Token		d. Clemson Hollibright Rosemary			

§CLOVERLAND FARMS DAIRY, INCORPORATED, CLOVERLAND GUERNSEY FARMS, PHOENIX, MD.

Cloverland I. Biddie	2-7	265C	530	6020	311
s. McDonald Farms Granby Improver		d. O. Redwing Fort			

§COELHO, VICTOR R., MARVICERN FARM, GILROY, CALIF.

*Bay Meadow's Carlin	11-0	349C	698	11846	557
s. Santa Cruz Holliston Jerry		d. Buck-Mor Clara			

§COLBY, HOWARD H., COLBY DALE FARMS, ROMEO, MICH.

*Langvalley Fanchette	10-8	275C	550	6653	299
s. Caumsett King Royal		d. Langvalley Fancy Value			
*Langmeadow Manita	4-3	239C	478	6917	347
s. Flying Horse Master's Monarch		d. Langmeadow Anita			
*Langmeadow Mirth	3-5	305C	610	13231	652
s. Flying Horse Master's Monarch		d. Langmeadow Ambi			
*Langmeadow Monobelle	6-8	305C	610	8305	395
s. Flying Horse Master's Monarch		d. Langmeadow Labelle			
Langmeadow Nina	2-2	305	610	8414	452
s. McDonald Farms High Nobleman		d. Langmeadow Malana			

§CONNELL, TOM N., GUERN HAVEN FARM, LA SALLE, COLO.

*Crusader's Western Flower	7-8	305C	610	8065	371
s. Meadow Lodge King's Crusader		d. Cleopatra's Western Flower			

CORBETTA, ROGER H., ATTEBROC FARM, MILLBROOK, N. Y.

*Doral Farm Princess Oris	4-3	289C	578	6650	346
s. Fairlawn Actor's Majesty		d. Coldspring's Doris Ann			
*Moreau Farms Princess	6-8	305C	640	14826	691
s. Fra-Mar Pharaoh		d. Etta of Hickory Hollow			

§COUZENS, MARGARET A., WABEEK FARMS, PONTIAC, MICH.

*Riegeldale Ben's Moss Rose	5-10	305	610	8530	450
s. Riegeldale Illustrious Benjamin		d. Riegeldale Illustrious Primrose			

§CROCKER, BILL E. & CHARLES L., CROCKER FARM, PLYMOUTH, IND.

*Crocker's Peggy Jo	5-2	305C	610	10147	522
s. Alfacrest's K. C. Laddie		d. Judy's Peggy of Plainview			
*Karen of Clear View	12-1	271C	542	7622	374
s. Lorna's Rex of Owen's Place		d. Lucille's Star of Level Loam			

§CROSHAW, J. ELLIS, JR., ORCHARD CREST FARM, WRIGHTSTOWN, N. J.

*Crestview Julia's Ecstasy	3-3	287C	574	6872	396
s. Evanbrook's Leader		d. Haddon's Ram Julia			

§CUSTER, A. J. & SONS, LEVELLAND FARMS, AUBURN, IND.

*Levelland Farm's Daina	4-5	365C	730	10922	556
s. Meadow Lodge King's Supreme		d. Levelland Farm's Donna			

§DANELL, T. C., ROSALAYN GUERNSEY FARM, DABOB, WASH.

*Rosalayn Barbara	4-3	305C	610	9078	435
s. Thor of Clallam County		d. Charmian's Karen Lorene			

§DELEVETT, JEANNE S., ADELL FARM, REDDING RIDGE, CONN.

Sugar Bottom J. Collette	2-5	305C	610	6803	323
s. Hominy Hill Blue Jacket		d. Bear Haven Mister's Coquette			

§de TALLEYRAND, LELA, MARQUISE, GWYN CAREG FARM, ABINGTON, CONN.

*Gwyn Careg King's Cunning	6-9	293C	586	9847	426
s. Toll Gate King Mab		d. Wood Ford Governor's Cunning			
*Gwyn Careg King's Elf	3-7	305C	610	9955	433
s. Toll Gate King Mab		d. Gwyn Careg Foremost Elfrida			
*Gwyn Careg King's Ethel	6-9	295C	590	11737	480
s. Toll Gate King Mab		d. Twinwing Noble Ethel			

§DICKMAN, GEORGE & HENRY, GARNAVILLO GUERNSEY FARM, GARNAVILLO, IOWA.

*Elmwood Grandee's Judy	5-4	305C	610	10907	482
s. Wey Acres Aubrietia's Grandee		d. Elmwood Irman's Jewel			

DIETRICH FARMS, INCORPORATED & STANER, BOB, BREMEN, IND.

*Sugar Grove's Dolly Ann	5-10	365C	943	15556	795
s. Hervey's Merry Hoosier		d. Lassie's Dollie May			

§DIXON, JAMES F., DIXLYN FARM, SHARPSVILLE, PA.

*Dixlyn Admiral's Trudy	6-0	365	730	13216	584
s. Antietam Admiral		d. Dixlyn Ruth			

§DONEGAN, C. E., DONEGAN DAIRY FARM, LARGO, FLA.

*Grapelawn L. Judith	4-11	215C	430	5071	253
s. Bournedale Maxim Bright Light		d. Morningside's Jane Judith			
*Kennersley Ida	6-1	365	730	11663	594
s. Blakeford Confident		d. Bashan's Ideal			
King Maxim's Kit	7-11	365	730	10164	467
s. Hazelwood's King Maxim		d. Hazelwood's Keta			
Prince's Jessica	8-6	365	730	9444	451
s. Defiance's Royal Prince		d. Ensign's Jessie Lee			

§DORTCH, ROBERT L., ROLDO DAIRY FARM, SCOTT, ARK.

Dosy's Cosy of Roldo	3-9	305C	610	8852	419
s. Gaylord Bom's Courageous		d. Dosy Golden			
Eula's Orchid of Roldo	4-7	357	714	9512	405
s. Orchid's Heartbreaker of Osage		d. Eula Select			

§DREIBELBIS, W. H. & SONS, DREIBELBIS FARM, SHOEMAKERSVILLE, PA.

*Dreibelbis C. S. Gazelle	5-3	305C	610	7072	337
s. Dreibelbis' Noble Classy Sam		d. Dreibelbis President Tillie			

§DREYFUS, MAX, MADREY FARM, BREWSTER, N. Y.

*Madrey Farm Princess Diana	9-2	305C	610	11012	544
s. Maple Lane Jacquelin's Prince		d. Maple Lane Steadfast's Diana			

§DUFF, W. F. & SON, "DUFFIELDS", LEBANON, IND.

*Duffield F. Memory	8-5	305C	610	10320	456
s. Douglaston King Farouk		d. Duffield King's Margie			

§DUKES, R. F., DUKES DALE FARM, ORANGEBURG, S. C.

Northern Conrad's Nippy	2-5	365	730	9398	488
s. Riegeldale Emory's Conrad		d. Aldrich Farm Nip O'Frost			
*Riveion Bondwick's Iona	3-5	365	730	12968	528
s. Bondwick		d. Amos' Iona			

§DUNNING, LEON O., POLLY ACRES, DELTON, MICH.

*Polly Acres Margaret	3-1	256C	512	5644	270
s. Superior of Meadow Lane		d. Gainder M'liss			

§EBSEN, HARRY, ASTORIA, OREGON.

Darleen's Blondie	5-9	219C	438	6222	339
s. Tideland Chester		d. Englehurst Darleen			
Sandra's Dotty	5-1	291C	582	7543	377
s. Tideland Chester		d. Topsy's Lad Sandra			

§ELLSWORTH, HUGH, FAIRHOLM FARM, HOLT, MICH.

*Fairholm Joe's Adeline	8-9	293C	586	10602	421
s. Skyline's Silent Joe		d. Fairholm Leila			
*Fairholm Ultra's Clarabelle	6-3	305C	610	10998	544
s. Cesor Dot's Ultra		d. Fairholm Leila			

§ELWANGER & SON, CARNATIONWOOD FARM, BELLEVUE, WASH.
*Carnationwood Hero's Rhoda 3-11 288C 576 7276 308
s. Western Glow Hero d. Rozelyn Rosebud

§EMBURY, F. B., LARCH HOLLOW FARM, GAINESVILLE, N. Y.
*Larch Hollow Audrey 6-8 291C 582 9389 459
s. Waldorf Prediction d. Larch Hollow Ruth

§ENGLEHARDT, ALFRED G. & MARGARETHE T., GRAM O'LAND FARM, ARMADA, MICH.
*Kellogg Maxim Rose 9-3 305C 610 10460 421
s. Cesor Michigan Maxim d. Kellogg Patsy's Rose

§EVELAND, WINSOR G., LONG LANE FARM, NEWTOWN, PA.
*Alder Lea's Margaret 11-1 266 532 8837 392
s. Alcluyd Pearl 2d's Peerless d. Crum Creek's Balsam

§EWALT, R. RUSSELL, RUSSADA GUERNSEY FARM, FREDERICKTOWN, OHIO.
*Russada Faye 8-9 305C 610 10614 436
s. Validate of Penn Villa d. Russada Nancy

§FAIRLEY, J. L. & SONS, FAIRLEY FARM, FAIRBURY, NEBR.
Fairley Farm Sally 6-3 305C 610 7726 330
s. Timberview Colonel d. Farview's Skippy Lake
Meadow Lodge Gay Yuletime 5-11 305C 610 8293 427
s. Meadow Lodge King's General d. Meadow Lodge Climax's Yuletime

§FARNSWORTH, HOWARD G. & JOHN T., DORELLA FARM, PLANADA, CALIF.
*Dorella Guardsman's Eva 4-5 365C 730 13998 688
s. Meadow Lodge Guardsman d. Dorella Royal's Elegance
*Dorella Tulip's Gloria 3-5 365C 730 11746 560
s. Dorella Tulip's Soldier d. Dorella Guardsman's Glamour
Dorella Tulip's Ingrid 2-6 365C 730 9314 483
s. Dorella Tulip's Soldier d. Dorella Guardsman's Iska

§FATCHETT, DONALD, HICKORY MANOR FARM, NO. 2, BLISSFIELD, MICH.
*Royalite's Daisy 8-2 305C 610 6983 342
s. Welcome-In Royalite d. Reflector's Queen Anne

§FEIND, W. E., CARRYON FARM, HAZEL, S. DAK.
*Carryon Judy 12-8 288C 576 7361 348
s. Woodend Count d. Carryon Jada

§FICKIES, ROY F. & LYNN, OVILEA FARM, OVID, MICH.
*Ovilea Carolet 5-7 305C 610 7821 407
s. Starr Farm Victorian d. Ovilea Caroline

§FINK, HARVEY B. & VADA N., LA HAR VA FARM, ELKHART, IND.
*La Har Va Emily 8-2 305C 610 9597 488
s. Pine Manor Coronation Kenfleur d. Kenfleur's Emily Ideal

§FISH, LOUIS W., JR., BROADVIEW FARM, SALT POINT, N. Y.
*Broadview Ellen 9-2 244C 488 5262 225
s. Broadview Country Squire d. Ivy's Marigold of Broadview
Broadview Janie 4-0 272C 544 7602 374
s. Allen Farm's Gentleman d. Broadview Gypsy
Broadview Jasmine 3-5 319C 638 10753 471
s. Cathedral Pal of Twin Birch d. Andy's Fairy

§FLETCHER, O. J., BEAVER CREEK FARM, McCOLL, S. C.
Beaver Creek Adonis Aline 4-7 201C 402 3366 170
s. Riegeldale Conqueror's Adonis d. Beaver Creek Hollivista Aline

§FLETCHER, THEODORE E., TWIN MEADOWS FARM, CENTERVILLE, MD.
Dairylou Dixieland Valinda 2-4 305C 610 8485 377
s. Caumsett Broadcaster d. Dairylou Lucky Valinda

§FORT DODGE CREAMERY COMPANY, ROSEDALE FARM, FORT DODGE, IOWA.
*Rosedale King's Dandy 3-7 246C 492 5702 294
s. McDonald Farms King Marvin d. Rosedale Dandy
Rosedale Lucky Strike Lady 3-4 305C 572 6189 307
s. McDonald Farms King Marvin d. Rosedale Lucky

FOWLES, ELWYN M., SUNNYDELL FARM, SOUTHAMPTON, MASS.
*Vagary Larkspur 5-2 293C 586 7215 329
s. Lynbrook Anita's Reliance d. Lynbrook Larkspur

§FOXBOWER, JULIUS W., JUL-MAR FARM, WILMINGTON, OHIO.
*Crown King's Daisy 3-6 305C 610 7910 338
s. Langwater Crown King d. Curving Hill Rex's Jane

§FUNK, ALVIN L., A. L. FUNK DAIRIES, COLLEGEVILLE, PA.
Gem's Star of Funk's Farm 3-2 286C 572 6141 322
s. Coldspring's Beauty's Knight d. Darling's Gem of Funk's Farm

§GARSIDE, ADELAIDE, LONG MEADOW FARM, NESHANIC STATION, N. J.
*Dunwalke Arlene 6-9 262 524 8512 423
s. Dunwalke Jardin's King d. Dunwalke Melody Ruby

§GARST, W. M., HEMLOCK FARM, ROANOKE, VA.
*Hemlock Artist's Clarette 3-5 271C 542 6177 350
s. McDonald Farms His Artist d. Hemlock Clareisa
Hemlock Pre Donita 2-7 338C 676 7394 384
s. McDonald Farms Pre Eminent d. Dean of Rosegill

§GEORGIA EXPERIMENT STATION, BLAIRSVILLE, GA.
G.M.E.S. Hill Colonel's Cleo 2-1 312 624 3090 165
s. Kootem Farm Nolan's Colonel d. Pecan Hill's Vannora

§GLESSNER, JOHN J., ARGILLA FARM, IPSWICH, MASS.
Argilla Dynamo's Amy 2-0 305C 610 8590 414
s. Deershorn Argilla Dynamo d. Wood Ford Dottie Governess

§GOEBEL, HARRY & CUNNINGHAM, L. D., WHISPERING CEDAR FARM, ANDREWS, IND.
*Whispering Cedar Bonita 6-6 305C 610 13789 600
s. Busy Biddy's Actor d. Bonnie of Burns' Farm

§GONTERMAN, RAY, PONCA CITY, OKLA.
*Gonterman's Tulsa 3-4 170C 340 3691 185
s. Riegeldale Emory's Jeweler d. Ren-Rob's Lalabe
*Riverlane Jim's Bertha 4-4 283C 566 8374 417
s. Blakeford Jim Lee d. Riverlane Count's Bettina
*Riverlane Jim's Lotus 3-9 165C 330 4453 211
s. Blakeford Jim Lee d. Riverlane Lilac

§GOSHORN, GERTRUDE D. & VON B., GerVon FARM, BROKEN ARROW, OKLA.
Maple Lane Master's Emerita 2-2 305C 610 5187 265
s. McDonald Farms Ideal Master d. Maple Lane Frolic's Emerald

§GOULDIN, J. M., WINDSOR FARM, TAPPAHANNOCK, VA.
*Windsor Royal's Verna 5-9 305C 610 8898 465
s. Midview Majesty's Royal d. Windsor Pirate's Martha

§GRAYBILL, JOHN H., TWILIGHT FARM, LANCASTER, PA.
Twilight's Phill's Gay 2-7 305C 610 6562 319
s. Coldspring's Romulus Phill d. Twilight Gay

§GREEN, RICHARD, KOKOMO, IND.
Green Acres W. Claire 2-10 305C 610 7303 308
s. Sonny Acres Ace's Wil-Do d. Nora of D.C. Manor

§GREENLAW, VERA, GREENLAW FARM, BELFAST, MAINE.
*Greenlaw Farm Countess Rosabel 7-6 305C 610 9009 407
s. Cathedral Count Rilma d. Greenlaw Farm Patricia

§GRIMES, WARREN G. & CHARLOTTE E., GLEN GROVE FARM, URBANA, OHIO.
Glen Grove Radium's Clara 2-3 96C 192 1663 68
s. Welcome In Radium's Forward d. Glen Grove Chum's Sarah
*Glenn Grove Radium's Junebug 5-1 305C 610 8811 424
s. Welcome In Radium's Forward d. June of Shadeland
*Glen Grove Radium's Wilhemena 3-5 269C 538 4552 203
s. Welcome In Radium's Forward d. Welcome In Winona
Sun-Blest Farms Dinah 8-3 305C 610 7817 338
s. Langwater Esquire d. Normandy Diana

§HACH, WALTER F., MR. & MRS., WALTONA FARM, MEDINA, OHIO.
*Jonaquil of Waltona 8-9 345C 690 9004 490
s. Richard Coeur de Lion of Waltona d. Narcissus of Waltona

HALLIWELL, LEONARD E., PINEHOLM FARM, LITCHFIELD, CONN.
*Chub Hill Anise 8-7 305C 610 9288 410
s. Elmstead Bab's Foremost d. Chub Hill Tessie

§HAISTEAD, ARDYCE, WASECA, MINN.
*Alchrist H. Cherry 3-11 305C 610 7787 342
s. McDonald Farms Harvester d. Alchrist E. Cleo

§HAMBY, CHARLES CARROLL, MOUNTAIN VALLEY FARM, LONG CREEK, S. C.
Golden Ideal's Donna 5-9 305 610 11605 626
s. Quail Roost Golden Ideal d. Oran's Dawnita
Golden Ideal's Sunflower 4-0 305 610 10311 563
s. Quail Roost Golden Ideal d. Invader's Sunshine

§HAMILTON, JOHN T., II., LAKESIDE FARMS, MARION, IOWA.
Archer's Greta 10-1 305C 610 7938 382
s. Hill Girt Archer d. Gertrude's Elouise

§HARDIN, EARL E., GOLDEN CHARM FARMS, BOW, WASH.
Avalawn Noteworthy 2-9 365 730 9960 494
s. Western Glow Man O' War d. Avalawn Nifty

§HARRIS, GORDON L., SOLITUDE FARM, ROYAL OAK, MD.
Solitude's Blossom 2-6 300C 600 7328 415
s. Hominy Hill Diplomat d. Oakland Manor Bonnie Blue
*Solitude's Jane 6-6 304C 608 7159 352
s. Hill Girt Legacy d. Hill Girt Countess Dora
Solitude's Sensation Belle 2-5 305C 610 7996 431
s. Blakeford Adele's Prince d. Maiden Point Sensation Sal

§HARRIS, J. H., JR., CHANTICLEER FARM, WYNNE, ARK.
*Fern Hill Plowman's Lucille 10-3 305C 610 6950 305
s. Caumsett Plowman d. Fern Hill Fashionette
*Ideal's Comet's Karen 3-7 305C 610 8633 455
s. Ideal's Comet d. Ideal's Supreme's Kathy

§HARVILLE, THOMAS, MRS. & ARTHUR, AVALON FARM, NEW MILFORD, OHIO.
*Avalon Brilliant Virginia 5-3 305C 610 8615 413
s. Langwater Brilliant d. Lady Virginia Mirth
*Brilliant Iris of Avalon 6-7 305C 610 11849 516
s. Langwater Brilliant d. Marvel's Iris of Avalon

§HAWORTH, JOEL & SON, HAWORTH FARMS, CICERO, IND.
*Chum's Worthy Rowena 5-5 247C 494 6646 320
s. Welcome-In Worthy d. Glennacres' Hazel

§HAYDEN, G. W. & F. G., JR., MENTOR FARMS, ELIZABETH, PA.
Pebble Hill Royal Murena 2-6 225C 450 4068 204
s. Pebble Hill Prince Royal d. Pebble Hill Cavalier's Murena

§HEALEY, EDWARD F., RIVERBROOK FARM, NILES, MICH.
*Alice June of Walnut Lane 10-1 365 730 15055 747
s. Rock Creek Prefor's Ultimas d. Ada's Alice of Walnut Lane

§HENDERSON, WAYNE B., DR. & MRS., RAPAWAY RANCH, PORT ANGELES, WASH.
Clearbrook Lady Marvel 4-4 284C 568 7577 399
s. Barflat Scotty d. Clearbrook Molly

§HENDRICK, JAMES R., BUMPASS, VA.
Belledale Favorite Joy 2-4 305 610 7604 424
s. Holliknoll Maxim Favorite d. Benton's Melissa

Belledale Favorite Secret Sue 2-4 305 610 7071 429
s. Holliknoll Maxim Favorite d. Blair's Rest Maxim Secret

§HERBERTS HILL FARMS, INCORPORATED, WEST CHESTER, PA.
*Hanover Hill J. Iota 6-1 287C 574 6886 354
s. McDonald Farms Jason d. Fairlawn F. P. Iota

§HERKLOTZ, MARGARET, MA-RU MEADOWS, LAPEER, MICH.
*Woodview Peerless Mable 3-1 305C 610 8137 402
s. Shawnee Springs Peerless d. Woodview Elect Mable

§HIGH, F. L., HIGH'S HONEY FARM, MENDON, OHIO.
*Mary Lee Lamar 5-1 305C 610 9046 393
s. Sun-Blest Farms Lamar Abdulah d. Lily Lamar

§HINSON, CONRAD R., GREEN FIELDS FARM, BENNETTSVILLE, S. C.
Appin's Oxford's Ida 7-10 305C 610 10406 464
s. Appin's Oxford d. Bostic's Little Ida

§HITZ, ALVIN W. & SON, ROSEBUD FARM, POLK CITY, IOWA.
Curtiss Candy Proud Blossom 2-4 326C 652 8674 419
s. Curtiss Candy Noble Curtiss d. Curtiss Candy Orange Blossom
Rosebud Farm Cora 2-5 343C 686 9055 430
s. Boulder Bridge Footprint d. Rosebud Farm Coral

§HOARD, W. D. & SONS COMPANY, HOARD'S DAIRYMAN FARM, FORT ATKINSON, WIS.
*Dairyman A's Bonnie 11-2 305C 610 9856 502
s. Allen's Show Boy d. Bonnie Girl of Village View

§HOFFMAN, HAROLD J., HEDGEREST FARM, HASTINGS, MINN.
*Hedgerest Faith's Gladys 4-11 305C 610 7010 351
s. Glenmary's Heir d. El Sheltero's Faith

§HOLCOMB, TUDOR F., BROAD-HILL FARM, WEST GRANBY, CONN.
*Broad Hill P. Margot 3-2 305C 610 7832 381
s. Pharos Frost King d. Winona Rubyanne

§HOUSATONIC FARMS, INCORPORATED, SOUTHBURY, CONN.
*Housatonic Farms' Lenore 5-7 305C 610 6808 300
s. County Squire's Select d. Housatonic Farms' Linda
*Housatonic Farms' Melissa 5-7 305C 610 7130 352
s. County Squire's Select d. Housatonic Farms' Rosalynda
*Housatonic Farms' Parthenia 5-6 305C 610 6509 326
s. Housatonic Farms' Playboy d. Housatonic Farms' Petruska

§HUBER, S. H., EDGEWOOD FARMS, DALTON, PA.
*Coronation Majestic's Deb 5-7 305C 610 11595 530
s. Coronation Melba's Majestic d. Coronation Dana
*Valleyrun Kinsman's Bloom 4-11 288C 576 6860 382
s. Langwater Kinsman d. Antietam Orange-Blossom

§HUFF, LOUIS E., HUFF'S HAVEN, BREMEN, IND.
Prim's Pride 8-0 360 720 11548 537
s. Boulder Bridge Juror d. Prim of Stony Lane

§HUNSBERGER, LYLE, LYRENE GUERNSEY FARM, IONIA, MICH.
*Meadow-Gold Rosemary 11-3 255C 510 5888 286
s. Cowham's Coronation Rex d. Meadow-Gold Rosalind

§HURLBUTT, RALPH B., HURLBUTT HOMESTEAD FARM, POMFRET, CONN.
Hurlbutt Homestead Vivian 2-3 299C 598 5631 239
s. Webotuck Prince d. Sunset Ledge Noble Virginia

§HUSTON, C. R., ARRUS FARMS, MEDINA, OHIO.
*Foremost Footprint's Sprite 7-7 305C 610 10947 486
s. Foremost Footprint d. Foremost Comet's Sprite

§ILLINOIS, UNIVERSITY OF, URBANA, ILL.
Illini Roamer's Hopeful 2-6 226C 452 4113 193
s. Hill Girt Roamer d. St. James Boris' Dipper

§INDIGO HILL FARM, INCORPORATED, SOMERSWORTH, N. H.
*Indigo Hill Nana 5-5 305C 610 6821 325
s. Deershorn Foremost d. Edgewood Farm's Nancy
*Indigo Hill Tulip 3-0 365 730 10647 503
s. Tamworth Vice President d. Indigo Hill Rhea

§IOWA STATE COLLEGE, AMES, IOWA.
Ames Bairn 2-1 305C 610 7035 324
s. Boulder Bridge Wizard d. Ames Althea
*Ames Boots 3-3 335C 670 8639 362
s. Boulder Bridge Wizard d. Ames Amity

§JACKSON, RUTH, UPAWAY FARMS, ASHVILLE, N. Y.
*Upaway Gar Joy 3-0 305C 610 5271 275
s. Upaway Jason's Garrulous d. Upaway Royal Juno
*Upaway Patricia Delia 5-4 305C 610 9494 446
s. Flying Horse Master Patrician d. Master Major's Delorse

§JOHNSON, ALBERT, DENNY-DALE FARM, MOUNT VERNON, WASH.
*Almar Damsel General 4-1 305 610 10434 536
s. Flying Horse Clara's General d. Dreamy Eyes of Chicona

§JOHNSON, HOWARD H., VALKOMNA GUERNSEY FARM, OTTAWA, KANS.
*Fritz's Belle's Mable 14-10 305C 610 6328 252
s. Jo-Mar Fritz d. Lady Belle of Maple Lodge

§JOHNSON, M. L., CLOVER LEAF GUERNSEY FARM, MONROE, LA.
Comet Heather's Alta 1-11 155C 310 1784 89
s. Foremost Comet 12th d. Jo-Mar Honesty's Heather

§JOHNSON, W. L., JR., FAR FIELDS FARM, WASHINGTON, CONN.
*Far Fields Pride 4-2 365 730 10844 538
s. Webotuck Prince d. Marion's Lady Pride

§JOHNSTON, CLYDE R. & BATES, W. H. & BONNIE, ROCKGLEN FARM, CARTHAGE, MO.
*Bess of Vessels Farm 11-3 365C 730 14672 772
s. Cherokee Aristocrat d. Goldie of Vessels Farm

§JOHNSTON, LARRY, SUE HAVEN GUERNSEY FARM, ARLINGTON, WASH.
Cedarcroft Monette 2-11 279 558 8393 434
s. Cedarcroft Master's Pedro d. Cedarcroft Master's Moni

§JONES, ELMER H., HI-HILL FARM, COLDWATER, MISS.
*Hi-Hill Mary E 3-11 365C 730 8937 383
s. Welcome In Prestige d. Norari Janice
*Whittier Commodore's Homestead 9-1 258C 516 5324 189
s. Welcome In Commodore d. P. A. O. Homestead

§KAMM, ROY J., EMROY FARM, MARIETTA, N. Y.
*Emroy General's Ilga 3-5 305 610 6069 348
s. Flying Horse Clair's General d. Actor's Ida of Farview

§KAUFMANN, OLIVER M., PINE HILL FARM, CORAOPOLIS, PA.
*Wethersfield Daria 7-5 288C 536 6140 322
s. Masterful's Master of Hillside d. President's Pearl of W. H.

§KEHRET, CARL E. & CARL E., JR., CRESTWOOD FARM, AUSTIN, MINN.
*Boulder Bridge Whim 5-6 305C 610 8246 397
s. Boulder Bridge Lucero d. Boulder Bridge Thrill

§KEISER, J. RAY, WHITEDEER, PA.
Sun Ray Carona 2-6 305C 610 8365 398
s. Commander's King Coronet d. Ideal's Hardwick Ramona
*Sun Ray Clara 3-6 305C 610 6999 366
s. Coldspring's B. R. Commander d. Gloria's Nellie Improver
*Sun Ray Katrina 3-5 305C 610 7476 344
s. Coldspring's Beauty's Romulus d. Coldspring's Noble's Celia

§KENISTON, ROBERT L., KEN LEE FARM, NEWMARKET, N. H.
Ken-Lee W. P. Ella 2-6 307C 614 7018 355
s. Wethersfield Rose's Prince d. Ken-Lee Prince's Elite

§KETCHAM, HAZEL, CANTON, ILL.
*Hay Bonnie 7-6 305C 610 8471 435
s. High Blue Hornet d. Glenfern La Noce Queen
*Hay Penelope Keepsake 4-2 305C 610 9927 511
s. Bar-Mac's Lucky Prince d. Hay Bonnie
*Sunset Glow Eldora 10-1 305C 610 9220 413
s. Boulder Bridge Ultimus d. Sunset Glow Bonnie

§KNOTT, W. B., BONNEVILLE FARM, DINWIDDIE, VA.
*Ellerslie Molly 7-2 305C 610 11086 464
s. Klondike Krown Prince d. Ellerslie Charity
Freegrove Beau's Cherry 3-11 365C 730 9966 494
s. Freegrove Prince Beau d. Freegrove Prince's Camilla
Lullaby Glory 1-9 365C 730 7745 397
s. Gladstone's Maxim's King d. Shady Rest Brownie's Maxine
*Sally's Maxim Queen 6-7 305C 610 8[illegible]1 443
s. Brunswick Maxim Algie d. Palmer's Sally Eli
Vaughandale's Uella 2-10 305C 610 7733 446
s. Bayville Maxim Implad d. Vaughandale Queenella

KOCH, HARRY F., SHELDEGREN FARM, GREENFIELD, MASS.
*Sheldegren Eulalie 4-1 349C 697 6032 296
s. Sheldegren Hero Lad d. Sheldegren C. Edelle

§KRUEGER, NORMAN E., KRUEGER FARMS, FORT WAYNE, IND.
*Starr Farm Miss Sadie 6-0 260C 520 6154 341
s. Langwater Monopoly d. Starr Farm Sandria

§KURAS, ANTHONY, FLOWER FARM, WEST SUFFIELD, CONN.
*Flower Farm Fuzzy 5-10 305C 610 11000 526
s. Holly Farm Cedar d. Flower Farm Betty
*Flower Farm Gloria 5-3 365C 730 13961 733
s. Holly Farm Cedar d. Pharos King's Snowdrop

§LACHMAN, HAROLD & RICHTER, WALTER H., JOHN PLAIN FARM, CARY, ILL.
*Woody Nook Motto's Gladiola 9-11 255C 510 7180 365
s. Woody Nook Slogan's Motto d. Rosedale Gladys

§LAGE, HARRY & ROBERT H., STEDE WELL FARM, DAVENPORT, IOWA.
*Comet's Irma of Stede Well 5-3 305 610 8198 330
s. Foremost Comet 11th d. Stede Well's Irene
*Rosedale Magnolia 6-4 305C 610 13084 534
s. Iowa Hi-Acres Gardenius d. Rosedale Gardenia
*Wey Acres Colonel's Fairy 5-4 305C 610 9331 395
s. Flying Horse Colonel Levity d. Argilla Fair Levity

§LAKE, H. SHERMAN, MAPLE LAWN FARMS, LYONS, N. Y.
*Maple Lawn's Chief Marjorie 5-2 305C 610 9931 470
s. Maple Lawn's Chief Carib d. Baron's Margaret of Maple Lawn
Maple Lawn's J. C. Marlene 2-4 305C 610 8823 387
s. Foremost J. C.'s Ivanhoe d. Maple Lawn's Chief Marjorie

§LAMBERT, LEO, MAPLE TERRACE FARM, NEW BUFFALO, MICH.
Aristocrat's Bright Star 2-5 273C 546 6276 313
s. Silver Hill's Aristocrat d. Jane's Fair Lady

§LAXSON, HENRY C., CROSBY FARM, MILFORD, N. H.
Crosby Christene 3-2 305 610 8725 484
s. High Mowing Diamond Hijack d. Crosby Crissie

§LEAMER, JAMES A., JR. & J. A., FOREST RIDGE FARMS, DUNLO, PA.
*Leamer's Lady Rose 9-3 280C 560 7897 377
s. Maple Lane Candeda's Frolic d. Sun Blest La Rue Rose
*Sunnyburn Farms Pomona 5-5 305C 596 10269 552
s. Riegeldale Emory's Count d. Brooke's Cross Pomona

§LEHMANN, EDISON, PRAIRIE FARM, BERNE, IND.
Prairie Farm Minnie's Tot 2-1 305C 610 6565 322
s. Prairie Farm Timothy d. Prairie Farm Minuet

§LESSER, MYER, HAPPY VALLEY FARM, SOUTH KENT, CONN.
Happy Valley Queen Mab 3-5 305C 610 11139 505
s. Horse Shoe F Donald d. Louisa of Mt. Pleasant View

§LEUTHOLD, HANS, WILSONA FARMS, TILLAMOOK, OREGON.
Valley View B. Gold 2-2 302C 604 8945 427
s. Wandamere Jean's Builder d. Elder's Gold of Valley View
Wilsona C. Dolores 2-3 305C 610 7193 381
s. Wandamere Lady's Challenger d. Wilsona Farms Dora

§LEWIS, CARLISLE F., SUNSET DAIRIES, SUMTER, S. C.
Zimalcrest Noble Retta 3-3 225C 450 3873 180
s. Quail Roost Noble King d. Zimalcrest Design's Rosette

LLOYD, GLEA H., MAR-LA-BOB GUERNSEY FARM, SPIRIT LAKE, IOWA.
*Bonnie Vista's Sno-Frolic 5-2 365C 730 8301 505
s. St. James Count's Elmo d. Valentine's Snow-Ball

§LOCKE, R. F., LOCKSHORE FARM, HICKORY CORNERS, MICH.
*Lockshore Crystal Diamond 9-10 305C 610 8725 393
s. Lockshore Crystal Prince d. Prince's Diamond of Malloy
*Lockshore Merry Sue 3d 5-10 365C 730 11618 602
s. Swanacres Nobleman d. Lockshore Merry Sue

§LONG, JOHN E., EVERGREEN STOCK FARM, MONONGAHELA, PA.
*Cindy May of Sunny Slope 5-1 305 610 8634 442
s. Gardenville Fairy Lee's Prince d. Lassie's P. Martha

§LONG ISLAND AGRICULTURAL & TECHNICAL INSTITUTE, FARMINGDALE, N. Y.
*Nysia Storm Cherie 5-1 365 730 12594 644
s. Caumsett Storm d. Lad's Cherie of Woodside

§MACHIN, GEORGE, KAY-RON FARMS, MOUNT VERNON, WASH.
Kay-Ron Faye 3-1 290C 580 7503 366
s. Ruben's Pete of Straits View d. Zeidenrust Fancy

§MADEIRA, EUGENIA C., CRUMDALE FARM, BERWYN, PA.
Witchwood K. Marie 2-4 305C 610 7493 370
s. D. Charlotte's King d. Witchwood Filac

MAINSTONE FARM TRUST, WAYLAND, MASS.
*¶Mainstone Nebo's Primgirl 2-11 305C 892 6272 279
s. McDonald Farms Steadfast Nebo d. Mainstone Countess Primula
¶Mainstone Nebo's Sailor Babe 2-3 305C 915 7536 343
s. McDonald Farms Steadfast Nebo d. Mainstone Pedro's Sailor Girl
¶Mainstone N. Lydia 2-5 305C 915 7060 445
s. McDonald Farms Steadfast Nebo d. Mainstone Countess Lydia

§MARRIOTT, EDWARD P., VALLEYWOLD FARM, BRIMFIELD, MASS.
Valleywold Rose 3-1 305C 610 7044 375
s. Westfield Evald d. Valleywold Donna

§MARTIN, BERT W., LAKEHOLM FARMS, MOUNT VERNON, OHIO.
Royal Abbess Helena 3-6 232C 464 3316 158
s. Fair Royal Abbess d. Helena Redoubtable

§MARTIN, CLARENCE P. & SPARKS BROTHERS, MILKY WAY GUERNSEY FARM, GREENFIELD, IND.
Milky Way's Eleanor 3-6 351C 702 8627 388
s. Normandy Patriot d. Milky Way's Eloise
Milky Way's Levity Edith 2-3 305C 610 5591 286
s. Wey Acres Levity Bugler d. Milky Way's Edna
Milky Way's Penelope 3-0 305C 610 7479 339
s. Wey Acres Levity Bugler d. Milky Way's Patsy May

§MAY, C. EDGAR, BROWNSTONE FARMS, DOVER, PA.
*Hullside Supreme Priscilla 7-5 364 728 10216 442
s. Val's Supreme of Pine Grove d. Lida's Princess of Hullside

§McCOY, RALPH M., McCOY'S GUERNSEY FARM, HEPBURN, IOWA.
McCoy's Farm Dream 2-1 305C 610 7743 444
s. Skyline Triumph's Royalist d. Senator's Dimple
*Senator's Dimple 7-5 305C 610 8391 457
s. Skyline Senator d. Majesty's Dolly Girl

§McCRACKEN, F. W., WALNUT CREEK GUERNSEY FARM, TRACY, CALIF.
Walnut Creek Carol 5-5 305C 610 10996 549
s. Matapa Janet's Prince Zeke d. Virginia's Buttercup Queen

§McCULLOUGH, H. P., HALL FARM, NORTH BENNINGTON, VT.
Glastenbury Noble's Sundrop 3-2 305C 610 6450 327
s. Groton House Noble d. Greenway Sundrop

§McCULLOUGH, JACK D., PREMIER FARMS, ROCHESTER, MICH.
Premier R. Novelty 2-3 305C 610 6964 349
s. Hominy Hill Rambler d. Premier M. Nelly

§McDONALD, EARL E. & FANNIE F. & de BOER, HERMAN, FLOWING WELL FARM, KIRKLIN, IND.
*Kate's King's Ladina 4-6 305C 610 9575 483
s. Kate's King of White Oak Farm d. Ladina of Cold Spring Farm
*King's Princess Mabel 5-8 305C 610 8137 388
s. Pine Manor Rose King d. Chesterfield Dora

§McINTOSH, FLORENCE P., STRATHBRAN FARM, CAYUGA, N. Y.
*Strathbran Glamour Girl 8-9 247 494 8519 424
s. Golden Arrow Peter Pan d. Strathbran Rhonda

§McLEAN, GEORGE P., ESTATE, HOLLY FARM, SIMSBURY, CONN.
*Caesar's Ideal of Holly Farm 7-10 365 730 10161 458
s. Groton House Caesar's Holly d. Holly Farm Ideal

§McPHEETERS, BURL B., AMBER ACRES, STERLING, ILL.
Amber Acres Pre Peggy 1-11 305C 593 6874 345
s. McDonald Farms Prediction Boy d. Mac's Investigator's Peg
Amber Acres Pre Primrose 2-1 305C 595 7428 330
s. McDonald Farms Prediction Boy d. Forges Primrose Gay

§McVAUGH, JOHN B., EDEN HILL FARM, HOCKESSIN, DEL.
Eden Fore Aggie 2-6 275C 550 4034 219
s. McDonald Farms Fore Norwin d. Aggie of Greenacres

§MESSIX, W. BERNARD & WILLIAM B., JR., HOPESTEAD FARM, QUEEN ANNE, MD.
Messix's Janie Sue 2-9 240C 480 5847 271
s. Blakeford Translator d. Messix's Janie

§MESSIX, W. BERNARD & H. TAYLOR, PEMBERTON FARM, QUEEN ANNE, MD.
*Messix's Princess Erma 3-4 249C 498 4748 255
s. Blakeford Single Lad d. Miss Primrose's Emerald

§MICHIGAN STATE COLLEGE, W. K. KELLOGG FARM, HICKORY CORNERS, MICH.
*Kellogg Maxim's Bertha 4-8 283C 566 8946 371
s. Cesor Michigan Maxim d. Kellogg Don's Betsy

§MILLER BROTHERS, PINE MANOR FARMS, GOSHEN, IND.
Pine Manor Baron's Star 4-5 153C 306 2806 114
s. Pine Manor Carol's Baron d. Pine Manor King's Julie

§MILLER, MILTON, SMILIN' ACRES, ROCKFORD, ILL.
*Ann of Smilin' Acres 8-4 305 610 9066 442
s. Governor of Bear Lake d. Wildflower of Smilin' Acres

§MILLS, T. P., BREEZE HAVEN, PROSPERITY, S. C.
*Breeze Haven L. Della 3-2 305C 610 5368 263
s. J. C.'s Leader d. Breeze Haven Plowman's Adella

§MINER, GEORGE N., GAYWOOD FARM, LAKEVILLE, CONN.
*Riverdale Valiant Silky 8-8 255C 501 5937 248
s. Greyholme Valiant Trojan d. River Head's Silky

§MODDERMAN, HENRY A., RIVER DALE FARM, MARNE, MICH.
*River Dale Marcia 7-6 365C 730 9047 454
s. Cesor Maxim's Model d. River Dale Ardis

§MOFFETT, PAUL G., ESTATE, SLEEPY HOLLOW FARM, INDIANAPOLIS, IND.
Gayland's Levity Duo 2-0 365C 730 6565 350
s. Raemelton Levity King d. Gayland's Darlin Sue
Gayland's Nirma 2-11 305 610 6938 325
s. Pine Manor King's Vanguard d. Gayland's Niaoma

§MOODY, A. R., FAIR FIELD FARM, JACKSONVILLE, VT.
*Fair Field Midnight Tippet 7-8 305C 610 5973 275
s. Midnight Rustler of The Glen d. Fair Field Quantity

MOORE, CHARLES J., LANGMORE FARM, CLUMS CORNERS, N. Y.
*Bates' Annette 12-9 281C 562 8700 375
s. Bates' Jayso d. Bates' Levity Jane
*Bates' Evelyn 10-3 305C 607 10128 378
s. Bates' Jayso d. Mapleshade Helena
*Fairlawn Hornet's Glorious 3-5 362C 724 8833 395
s. Fairlawn Actress' Hornet d. Fairlawn Actor's Rhela
*¶Langmore Majestic's Brightness 3-6 305C 705 10588 562
s. Coronation Melba's Majestic d. Langmore Idol Lustre
*¶Wyebrook V. E. Bouquet 7-11 365C 821 11626 607
s. Wyebrook Bouquet's Callant d. Wyebrook Imperial Choice

§MORGAN, R. E. LEE, MRS., GREEN VALLEY DAIRY, MARLBORO, N. J.
Green Valley C. Lilly Pride 5-11 365C 721 10594 451
s. Wenzbros Challenger d. Green Valley Lilly

§MORTON BROTHERS & BAIRD, LEONARD, MORTON DAIRY FARM, LEBANON, IND.
Green Acres Bess Ann 2-4 364C 728 8268 446
s. Normandy William d. Cold Spring Rose's Bess
Green Acres Princess Star 2-3 305C 610 8689 402
s. Normandy William d. Maple Place Princess Starlight

§MUEHLING, RICHARD L., RIC-MAR FARM, CISSNA PARK, ILL.
Critic's Queenie 6-3 305C 610 11888 557
s. Boulder Bridge Critic d. Masterful's May Queen

§MULLER, JOE P., JO-BE FARM, OMAHA, NEBR.
*Goldie's Larrine 9-0 297C 594 9663 402
s. Meadow Lodge King's Larry d. Daffydill's Goldie 3d
*Jo-Be Challenger's Avalon 6-8 285C 570 7744 433
s. Skyline Gretta's Challenger d. Edgewater Royal Prue
Jo-Be Kadi's Elaine 3-4 272C 544 6503 349
s. McDonald Farms Ideal Kadi d. Edgewater Royal Prue
*Welshacres Alberta's Maxie 8-7 277C 554 6797 299
s. Boulder Bridge Matcher d. Evergreen's Lady Alberta
*Welshacres Juliette's Matina 8-6 305C 610 11107 530
s. Boulder Bridge Matcher d. Tianna's La Noce Juliette

§MUNGLE, J. JENE, MUNGLE'S DAIRY, ATOKA, OKLA.
*Mungle's Queen Marea 8-9 305C 610 9712 404
s. Bonnie's Supreme d. Mungle's Queen

§MUNNS, J. J., FOUR COLUMN'S FARM, LANDRUM, S. C.
*Four Column Hornet's Pet 3-3 305C 610 6974 328
s. Klondike Hornet d. Four Column Oliver's Maxine
Four Column's Trumpter's Iris 2-2 305C 610 7367 317
s. Appin's Trumpter d. Four Column Oliver's Maxine

§MYERS, C. FAYE & ADDISON G., KNOLLNOOK FARM, GRAND BLANC, MICH.
*Floben J. Charm 3-6 308C 616 8663 397
s. Fairlawn Actor's Jasper d. Floben P. Starling
*Knollnook Golden Belle 3-3 305C 610 8760 437
s. Playhaven Gold Bond d. Knollnook Lute's Bonita

§MYERS, HARRISON & ELIZABETH, MYERLEA FARM, WOODSTOWN, N. J.
Myerlea Adv. Honeysuckle 2-9 273C 546 6620 270
s. Coldspring's B. R. Advocate d. Myerlea RW. Honeydew

§MYERS, MAHLON H., FRAN-MYR FARM, NEW BRITAIN, PA.
*Fernando's Laurel 5-9 258C 516 7893 328
s. Myerlyn Letitia's Fernando d. Bonny's Gay Lass

§MYRIN, H. A. W., KIMBERTON FARMS, PHOENIXVILLE, PA.
*Kimberton Apollo's Caroline 5-8 305C 610 8368 412
s. Clora's Point Apollo d. Sylvia's Cecile
*Kimberton Crusader's Amelia 5-6 330C 648 9494 503
s. Kimberton Crusader d. Kimberton Peter's Beth
*Kimberton Knight's Annette 5-6 305C 610 8017 383
s. Coldspring's Noble's Knight d. Lady's Top Annette
*Kimberton K. Rosebud 6-6 339 678 10147 588
s. Coldspring's Noble's Knight d. Lad's Queenie of Spring Grove
*Kimberton Viking's Gloria 4-5 305C 610 9187 444
s. Kimberton Viking d. Mona of Soleil
*Taurus' Queenie's Princess 7-8 305C 599 9070 393
s. Runnymede Taurus d. Lad's Queenie of Spring Grove

§NAIL, LOUIS, NAIFAIR FARMS, JERSEYVILLE, ILL.
Hycrest Butterfat Dimple 3-4 365 730 13108 654
s. Two Brooks Butterfat Herald d. Boehle's Queen's Dorothy
*U-Mo Valor Fairy 8-3 365 730 12696 563
s. St. Albans Valor's Juror d. U-Mo Educator Faithful Helen

§NANNINGA, S. P. & R. S., NANNINGA GUERNSEY FARM, ALBUQUERQUE, N. MEX.
Woodgate Fern 4-1 305C 610 12464 558
s. Skyline Just Majesty d. Buttercup of Mountain Meadow

§NEFF, ROBERT C., NAEFLANDS, ALEXANDRIA, PA.
*C. F.'s Atomic's Fancy 4-5 269C 538 5870 315
s. Coldspring's Hardwick's Atomic d. C. F's Roman Hyacinth

§NORTH DAKOTA AGRICULTURAL COLLEGE, FARGO, N. DAK.
*Clover Glen Golda 8-5 305C 610 4415 215
s. Boulder Bridge Golddrop d. Clover Glen Pearl
*Nakota Dean Aline 5-8 290 580 5097 230
s. Lookwell Dean Merrymaker d. Big Springs Damosel
*Nakota Gen's Betty 5-5 286 572 4803 219
s. Shantituck Gen's Mac d. Nakota Dean Carol
*Nakota Monitor Joy 4-9 305C 610 5311 223
s. Boulder Bridge Monitor d. Nakota Joy

§NORTHEASTERN OKLAHOMA A. & M. COLLEGE, MIAMI, OKLA.
*Keno's Angel of Fortune 11-10 129C 258 3818 146
s. Gaylord's Keno of Fortune d. Success' Dairymaid

§NOSKER, RAY D., NOSKER FARM, HUNTINGTON, IND.
*L. P. Mona of Nosker Farm 3-5 305C 610 8195 458
s. Pine Manor Levity Prince d. C.A. Marlene of Nosker Farm
*W. Faith of Nosker Farm 3-5 305C 610 8589 450
s. Hominy Hill Winston d. A. C. Farcy of Nosker Farm

§OKLAHOMA A. & M. COLLEGE, STILLWATER, OKLA.
*Sooner Mohican Cecil 7-2 271C 542 5098 248
s. Meadow Lodge King's Mohican d. Sooner Fortune's Celeste
Sooner Mohican Marge 3-8 300C 600 7618 366
s. Meadow Lodge King's Mohican d. Sooner Fortune's Marguerite

§ORAM, GEORGE S. & JOSEPH H., JR., BEAVER BROOK DAIRY, ROCKAWAY, N. J.
*Ideal's Marshall's Bet 4-9 295C 590 6808 334
s. Ideal's Marshall Lad d. Ideal's Senator's Bet

§PECK, G. HAROLD, PECKHURST FARM, SCHUYLERVILLE, N. Y.
Willy-O-Lou's Rex Ann 2-11 305C 610 5874 296
s. Elmwood Farms Leader's Rex d. Home Run's Betty Lou

§PECK, MARION M., THOMAS M. & LAUREL M., PECK'S FARM, GENEVA, ILL.
*Peck's Fearless Gladness 5-5 305C 610 10089 378
s. Peck's Governor's Fearless d. Peck's Coronation Dimples
*Peck's Governor's Hyacinth 4-10 305C 610 8729 347
s. St. James Duke's Governor d. Peck's Sargon Buttercup
Peck's Governor's Katrinka 2-4 305C 610 7489 307
s. St. James Duke's Governor d. Peck's Coronation Catrinka
*Peck's King's Idolly 3-5 365 730 10152 519
s. McDonald Farms King Magician d. Peck's Governor's Ginger
Peck's King's Janeva 2-5 365 730 9671 458
s. McDonald Farms King Magician d. Peck's Achievement's Eve

PENNEY, J. C., PRE-EMINENT GUERNSEY FARM, GALLATIN, MO.
*Pre-Eminent Nancy 3-3 305C 610 9306 432
s. Foremost Acme 25th d. Omphale's Eva

§PENNSYLVANIA STATE UNIVERSITY, STATE COLLEGE, PA.
*Penstate Masterful Lass 3-8 305C 610 9183 460
s. Penstate Masterful Caesar d. Penstate Crusader's June Lass

§PERONA, EMIL, PERONA FARM, ANDOVER, N. J.
*Perona King's Glory 5-8 305C 610 11596 499
s. Brian Boru King's Challenger d. Perona Farm's V. Lass
Perona Merco Aurora 3-3 305 610 9527 416
s. Merco Master d. Perona Farm V. Bettina 2d
*Perona Perky Augusta 5-7 305C 610 9336 412
s. Hill Girt Perky d. Pine Grove Farms Judy

§PFEIFFER, WALTER R. & HERMAN W., PFEIFFER FARMS, ARLINGTON, NEBR.
*Edgewater Baron's Bonnie 5-11 305 610 9355 552
s. Douglaston Baron of Edgewater d. Edgewater Bud

§PINEHURST FARMS, INCORPORATED, ROCKFORD, ILL.
*Beau Jade 5-11 305C 610 11206 490
s. McDonald Farms Jarrett d. Cesor Penwyn's Flossie
*Eskdale Baron's Little Lulu 4-7 305C 610 9085 464
s. Riegeldale Conqueror's Baron d. Leahaven Maxim Star
*Osborne Hill Baron's Marian 4-11 305C 610 9195 470
s. Hominy Hill Baron d. Sherwood Forest Marietta
*Pinehurst Admiral's Pearl 3-4 305C 610 6599 328
s. Sun-Blest Farms Admiral d. Byercroft Merry-Jewel

§PLUSHANSKI BROTHERS, THE P. B. FARM, CLINTON, N. J.
*Glengeran's Surprise May 10-11 305C 610 9564 418
s. Hilltop Butterfat Governor d. Glengeran's Surprise 2d

§POWER, L. W., CHUKLUCK FARM, BURLINGTON, WASH.
*Chukluck Betty 6-10 294C 588 10353 583
s. Avalawn Louis d. Chukluck Bertie

§PRICE, KENNETH C., PRICE'S GOLDEN GUERNSEY DAIRY, PORT ORCHARD, WASH.
*Delphi Dell Master's Pet 7-6 365 730 12858 691
s. Flying Horse Master's Phil d. Delphi Dell Philosopher's Pet

§PURDUE UNIVERSITY, LAFAYETTE, IND.
*Purdue King Maiden 6-4 242C 484 5609 261
s. Wabash Valley Rose King d. Purdue's Matchmaker Maiden

§PURDY, FLOYD, GREENFIELD FARM, TOMAH, WIS.
Secret's Butterfat Queen 2-3 305C 610 8810 488
s. Two Brooks Secret d. Heartsease Butterfat Queen

§RANKIN, WALTER, LINCOLN, ILL.
Curtiss Candy Pigeon 3-4 305C 610 7212 344
s. Curtiss Candy Levity Heir d. Curtiss Candy L. Sweet Music

§RASMUSSEN, WILLIAM J., "SARIVAL GUERNSEYS", GLENDALE, ARIZ.
Wescon's Necia Pride 11-5 329C 658 9611 427
s. Hill Girt Norbeau d. Maybelle's Pride Necia
*Wescon's Norbeau's Nikolena 8-5 331C 662 11830 556
s. Hill Girt Norbeau d. Cherry Hedge's Nikolena
Whites Bridge Doug's Dutchess 6-2 342C 684 10466 573
s. Happyholme Beth's Douglas d. Wescon's Courageous Empress

§REEB, A. L., ALDAHOME FARM, MERIDIAN, IDAHO.
Aldahome Phyllad's Evelyn 2-1 365C 730 8501 350
s. Phyllad d. Aldahome Victoria
Aldahome Phyllad's Matilda 2-2 305C 610 7294 362
s. Phyllad d. Aldahome Maybelle

§REED, WILLIAM G. & LANCASTER, LESTER J., GRAYSMARSH FARM, SEQUIM, WASH.
*Graysmarsh Ninabelle 8-1 365 730 16873 832
s. Chicona Caliph d. Naptha of Chicona
*Graysmarsh Sara 4-5 305C 610 11789 606
s. Chicona Caliph d. Graysmarsh Prince's Spot

REESE, HARRY, STRINGTOWN GUERNSEY FARM, PRESCOTT, IOWA.
Stringtown Tilda 2-6 305C 610 8544 328
s. Boulder Bridge King's Sun Ray d. Stringtown Truebell

§REKEWEG, MELVIN, CLEAR VIEW FARM, WOODBURN, IND.
*Star of Havencenter 4-1 305C 610 6864 393
s. Somers Farms Recorder d. Mekato's Star

§REUSCH, HARLAN E., HAZY HILLS FARM, ELIZABETH, ILL.
Nifty's Jackie of Hazy Hills 3-4 276C 552 8721 367
s. Alert's Monarch of Kenfleur d. Headlight's Nifty

§REYNOLDS, MERCEDES, MEADOW HEIGHTS, AVILLA, IND.
*Free Manor Lady Sandra 4-2 365C 730 9245 414
s. Golden Grange Vann's Raider d. Richmont Sally

§RICE, STANLEY F., RICE FARMS, DERBY, VT.
*Rice Farm's Queen Joan 10-10 320C 593 8015 396
s. Ward's Satisfaction d. Queen Joan of Bonnie View
*Vallory's Dawn 4-5 305C 610 9374 449
s. Rice Farm's Levity Allen d. Rice Farm's Vallory

§RICHARD, CLEOPAS & SONS, RICHARD FARMS, HUNTINGTON, IND.
Richard Farm's Goldie 5-8 289C 578 10458 441
s. Bryn Du Troubadour d. Gem's Judy

§ROARK, WILBERT W., MR. & MRS., BOULDER, COLO.
Luck Improved 3-2 305C 610 10339 543
s. Albannette Actor Prediction d. Sun Rise Golden Francine

§ROBART, CECIL, SANDILEA FARMS, RIVERDALE, MICH.
*Flicker's Golden Star 5-3 305 610 7110 358
s. Flicker of Marville d. Blossom's Peggy Star
*Prince's Anna of Mooracres 4-4 305 610 8869 429
s. Lyrene Mary's Prince d. Old Homestead Annabell

§ROBERTS, MALCOLM W., ELM CREST FARM, ALFRED, MAINE.
*Conrad's Chunkey 8-8 365C 730 11369 606
s. Riegeldale Emory's Conrad d. Secret's Helen
*Northern F Gloria 5-7 365 730 12590 602
s. Foremost Hermes d. Beacon Hill Georgia
*Northern F. Susie 5-11 297C 594 10295 473
s. Foremost Hermes d. Lagrange Susanna

§ROBISON, GEORGE, ROSE-VU FARM, CANTRIL, IOWA.
Wildwood's Levity Corliss 7-7 365C 730 11323 532
s. Rockingham Ultralight d. Doreen's Ada of Wildwood

§ROEHRIG, PAUL & CATHERINE, CAPHIR FARM, WINDHAM, MAINE.
Caphir Farm F. King's Rilma 2-6 300C 600 7829 356
s. McDonald Farms Faithful King d. Caphir Farm Ruby

§ROESCHLEY BROTHERS, ROES-MOR FARMS, FLANAGAN, ILL.
*Roes MOR Flame's Lady Fair 6-3 365 730 11525 601
s. Burton Lane's Sargon Flame d. Crescent Lady of Waldrum Lane
*Roes-MOR Victor's Lilac 4-8 362C 724 11482 559
s. Boulder Bridge Victor d. Roes-MOR Liv-Iro Daisy Ann

§ROGERS, HERBERT J., SHADY LAWN GUERNSEY FARM, EMDEN, ILL.
Shady Lawn Lucky Linda 2-8 305C 610 10311 442
s. Curtiss Candy Lucky Pal d. McDonald Farms Pre Lura

§ROTH, ALLEN, LONE OAK FARM, LOWELL, MICH.
*Lone Oak Antrex's Jean 3-6 305C 610 7360 296
s. Cowham Farm Antrex Lad d. Lone Oak Rex's Jean
*Lone Oak Farm's Lucky Girl 6-7 296C 592 8607 397
s. Rex Golden of Cowham Farm d. Amber Ann of Lone Oak Farm

§RUDAT, FRED, JR., CLA-ORE FARM, BROWNSMEAD, OREGON.
Valley View Builder's Hope 4-1 305C 610 11051 540
s. Wandamere Jean's Builder d. Valley View Valmead's Marvel

§ST. BERNARD COLLEGE, PLACID OAKS FARMS, SAINT BERNARD, ALA.
*Maple Grove Foremost Hostess 4-2 305C 610 9002 430
s. Maple Grove Foremost d. Maple Grove Laurel
*St. Bernard's Grace 3-5 305C 610 10402 475
s. St. Bernard's Victor d. Hazeldean Grace

§SANDERS, DOYLE, WILLOW SPRINGS, MO.
Lockcenter Farm's Cherry 3-2 305C 610 6602 353
s. Holmead Rex Prince d. Queen of Cedar Lake Farms

§SANDERS, MARK L. & HERMAN E. JR. & LINDLEY, LEROY C., SANDE-HILL FARM, HAMILTON, OHIO.
Opekasit Archer's Loraine 9-3 305C 610 11471 536
s. Raemelton Triumph Archer d. Opekasit Apollo's Violet
*Opekasit Nero Muncie 7-8 305C 610 11012 486
s. Raemelton Corking Nero d. Opekasit Hardwick's Ida

§SCHAUB, WALTER F. SR. & SONS, SCHAUB FARM, DOWAGIAC, MICH.
Maple Lawn Farm Jelores 5-6 305C 610 9846 489
s. Oak Island's Royal Admiral d. Blossomdale Pioneer Dutchess

§SCHIFFER, HERBERT, HERBERT'S HILL FARM, WEST CHESTER, PA.
Herberts Willing Bernice 2-4 239C 478 4933 226
s. Nyala Prince's Lad d. Caumsett Eastern Bernice

§SCHMID, WALTER & SON, SARASOTA, FLA.
Jackson's Radiant Ruth 7-9 305C 610 11850 538
s. Linwood's Jackson d. Tarbell Farms Radiant Ruth

SCHWALM, LESLIE J., KULESPRING FARM, SCHUYLKILL HAVEN, PA.
*Fairlawn Actor's Fern 5-3 305C 610 9707 498
s. Fairlawn Peerless Actor d. Fairlawn L. Fern
*Liseter Noble Mayona 4-11 305C 610 9497 473
s. Coldspring's Noble's Valor d. Liseter Steadfast Mayona

§SCHWASS, CARL A., SPRINGDALE FARMS, SCOTTVILLE, MICH.
Springdale Jupiter's Lucell 4-1 305C 610 9681 472
s. Springdale Daisy's Jupiter d. Springdale Lorinda Lulu Belle
*Springdale Lorinda Lulu Belle 7-11 305C 610 11904 588
s. Lucelle's Jupiter d. Molly's Lorinda

§SCHWINGHAMER, BERT & GERT, SCHWINGHAMER GUERNSEY FARM, ALBANY, MINN.
*Brandtjen's A. Queen Polly 3-5 305C 610 6123 310
s. Horse Shoe Conrad's Asterbilt d. Roseway Valentine's Polly
Quality Park Bright Hope 5-7 365C 730 8270 416
s. McDonald F Glenmary Prediction d. Lad's Bright Hope

§SCOFIELD, I. B., HOPEDALE FARMS, GRAND BLANC, MICH.
*Adeline of Hopedale 3-11 319C 638 8734 401
s. Cewald's Commodore d. Chieftain's Ella May
Maple Lawn Farm's Connie 6-6 271C 542 11240 533
s. Michigan Butter Boy's Excalibur d. Maple Lawn Farm's Faye

§SEALE, LEE, MR. & MRS., SEALE FARM, LEBANON, IND.
Seale's Supreme 9-2 305C 610 7125 393
s. Matchmaker's Monarch d. Miller's Star

§SHANNON, SIDNEY L., SR., ROSEGILL FARM, URBANNA, VA.
*Amanda of Rosegill 5-9 321C 642 6727 339
s. Midview's Raider d. Lady Enter of Rosegill

§SHUE, S. & PLAGENS, J. C., EAST VIEW FARM, MEMPHIS, MICH.
*Pat's Cherry Gold of East View 3-6 365C 730 7802 397
s. Eth-Mead Coronation King's Pat d. Cherry Blossom of East View

§SHULER, J. B., BOMIR GUERNSEY FARM, HOLLY HILL, S. C.
*Fancy Brass Ankle 6-5 213C 426 4124 203
s. Hinson Reveller King d. Actor's Fancy Tulip
*Seifdale's Consummate's Silver 7-1 332C 664 11311 456
s. Riegeldale Emory's Consummate d. Rivelon Royal Sapphire
*Shuler's Duke's Dolly 4-4 365C 730 7262 357
s. Annette's Maxim Duke d. King's Baby Doll

§SHULTIS, HANFORD, WINDY ACRES, KELLY CORNERS, N. Y.
*Eleanor of Windy Acres 4-7 305C 610 7064 403
s. King Placid of Gardenville d. Forge Hill Blyra
Windy Acres Cathie 4-0 305C 610 10626 533
s. Cathedral Pal of Twin Birch d. Aggie of Windy Acres

§SIMMS, ALBERT G., LOS POBLANOS RANCH, ALBUQUERQUE, N. MEX.
*Poblanos Candy Colleen 5-10 219C 438 6208 301
s. Curtiss Candy Levity James d. Poblanos Roamer Carrie
*Poblanos Eddy Monogirl 3-5 311C 622 9975 468
s. Poblanos Nautilus Eddy d. Poblanos Raider Meadow
*Poblanos Hardwick Ritz 3-9 236C 472 6068 292
s. Basquaerie Drummer's Hardwick d. Santa Cruz Jackie's Rosette
Poblanos Lefty Millie 2-3 352C 704 8969 433
s. Cooper's Majesty Lefty d. Poblanos Raider Meadow
*Poblanos Vermon Quinta 3-8 253C 506 8923 402
s. Cooper's Vermon d. Poblanos Roamer Quest

§SISTERS OF PROVIDENCE, HIDDEN GOLD DAIRY, SAINT MARY-OF-THE-WOODS, IND.
*Hidden Gold Royal Gem 3-6 305C 610 6479 357
s. Big Springs Royal Cavalier d. Hidden Gold Meadow Daisy

§SKAAR, ASHLE, GREEN NEEDLES FARM, HAYWARD, MINN.
*Green Needles Ann 7-6 305C 610 9185 475
s. Bell's Comet of Cor-Alfa Farm d. Dixie's Cutie

§SMART, S. BRUCE, BROMLEY FARM, PERU, VT.
*High Mowing Diamond Chintz 6-10 305C 610 10839 499
s. Foremost Diamond Jim d. High Mowing Noble Appeal
*Howland Master's Miracle 4-9 305C 610 8252 426
s. Flying Horse Bandmaster d. Howland Noble Hope
*Howland Nobleman Judith 7-1 365 730 12319 648
s. Blakeford Nobleman d. Tri-Gables Margaret

§SMITH, BYRON A. & FAMILY, OKOBOJI, IOWA.
Okoboji Eastern Queen 7-7 305C 610 8573 478
s. Lockshore Baron d. Reliable Hester
Pride's La Noce Babe 3-3 305C 610 9039 381
s. Babe's Pride of Elm Farm d. Commando's Beauty La Noce
Que Vive's Beauty Betty 2-3 295C 590 4369 226
s. St. Albans King's Que Vive d. Roy's La Noce Golden Beauty

§SMITH, ETHEL M. & J. DeLEON, MARI-DeL. FARM, McBRIDES, MICH.
Victory Maxim's Dawn 2-2 305C 610 6425 337
s. Cesor Victory Maxim d. Dawn of Maple Ridge Farm

§SMITH, GEORGE L., HOOSIER GUERNSEY FARM, MARION, IND.
Hoosier O. Doreen 2-5 305C 610 6936 377
s. McDonald Farms Don's Ovation d. Estand R. W. Queen
Hoosier O. Eva 2-1 365C 730 9838 515
s. McDonald Farms Don's Ovation d. Hoosier Knight's Scarlet

§SNARR, WARD, WARDHAVEN FARM, SILER CITY, N. C.
*Wardhaven Donna Pet 5-0 325 650 6889 402
s. Quail Roost Taurine Prince d. Maud's Pet of Cedar Grove
*Wardhaven Maxim Lou 8-10 365 730 10406 544
s. Maxim's Laddie of Quail Roost d. Brooklandwood G. Betty

§SNYDER, ALLEN, AL-BER-MIKE FARM, RIVERSIDE, IOWA.
Rosebud Farm S. Sallie 2-2 305C 610 6420 340
s. Boulder Bridge Scotsman d. Rosebud Farm Prudence

§SNYDER, C. H., SUNNY HILL FARMS, INCORPORATED, IMPERIAL, PA.
*Quarry Valley Lad's Peridot 7-7 299C 598 6700 294
s. Riegeldale King's Lad d. Quarry Valley's Peridot

§SPENCER, O. C., PINE VALLEY FARMS, CLE ELUM, WASH.
*Matilda of Pine Valley 10-11 280C 560 6565 293
s. Valley Gem Fireman d. Ina of Rainier View
Pineval Masters Heddie 2-3 355C 710 10095 498
s. Pineval Mountain Master d. Pineval Hortence
Pineval Princess Paula 2-5 365C 730 5993 326
s. Flying Horse Lute's General d. Pineval Mountain Bon Ton

§STAUFFER, IRA, VALMARK GUERNSEY FARM, LYNDEN, WASH.
Patsy Ann of Valmark 2-8 305C 610 7820 382
s. Rozelyn V. Marvel d. Valmark Valentine's Posey

§STEELE, KENNETH A., KENMAX STOCK RANCH, GOODING, IDAHO.
Idagem Eskimo's JeeJee 2-0 305C 610 6477 354
s. Idagem Regent's Eskimo d. Idagem Regent's Jinx

§STEVENS, MARK W., NORMAN'S KILL FARM, GLENMONT, N. Y.
King's Fashion of N.K. 2-4 305C 610 5202 274
s. Pollyanna's Victor King d. Norman's Kill Fashion's Charm

§STEVENS, R. S., APTAKISIC FARM, PRAIRIE VIEW, ILL.
*Aptakisic Glen's Margaret 4-2 305C 610 9068 414
s. Meadow Lodge King Glen d. Curtiss Candy Levity Melody

§STILLMAN, CHAUNCEY, "BEAULEA GUERNSEYS", AMENIA, N. Y.
Ben Tulloch Bidelle 2-10 298C 596 8008 468
s. Argilla Belfast d. McDonald Farms Her Kidelle

STORM, RAYMOND H., STEPPING STONES FARM, WASHINGTON DEPOT, CONN.
*Flying Horse Fair Gift 4-4 365 730 11058 562
s. Argilla Fair Royal d. Flying Horse Piper's Rose
*Forges Lady Bell 7-2 365 730 13515 728
s. Rosewald Bell Boy d. Forges Lady's Maid

§STOUDER, H. O., FAWN ISLE FARM, SOUTH WHITLEY, IND.
*A. C. Melody May of Nosker Farm 6-3 305C 610 8845 464
s. Ridglydale's Alert Challenger d. Proudmaid's May of Nosker Farm

§STUKEY, FRANK L., FRANELEN FARM, HOWE, IND.
*Franelen Lustrous Floelle 3-11 305C 610 7441 349
s. Sterlingold Levity Lustrous d. Collinwood Flossie
*Franelen Lustrous Mava Foam 4-7 283C 566 7335 347
s. Sterlingold Levity Lustrous d. Franelen Mavis Foam
Signet's Ultra Bertha 2-2 305C 610 6406 344
s. Pine Manor King's Signet d. Valor's Queenetia

§SWALES, G. O., CRESCENT STOCK FARM, JOHNSON, WASH.
*Crescent's N. Margo 3-4 292C 584 8597 475
s. Chicona Niles d. Sally's Maggie

TAYLOR, J. W. & REBECCA LOUISE, CHELTEN FARM, LAS CRUCES, N. MEX.
*¶Golden Crock Halfpenny 4-10 365 947 8916 473
s. Kerndale Supreme Hercules d. Golden Crock Red Penny
*¶Kay's Flossie 8-11 365 920 15250 508
s. Flume Farm Absolute's Harold d. Marie's Kay
*¶Luxerin Equity's Charm 6-2 284C 733 8440 379
s. Boulder Bridge Equity d. Luxerin Mohammed's Quaintress
*¶Majestic's Merna 7-5 365 948 8225 423
s. Sedgley Majestic d. Ambitious' Moonlit Minerva
¶Oven's Glamour Toni 2-2 365 923 10236 464
s. Kitchener Fearless James d. St. Albans Glamour J Itchen
¶Seco Monitor's Gladys 2-4 365 949 10298 504
s. Seco L. H. Monitor d. Seco Im-Glorious
*¶Tillybardin M.H. Lorraine 5-7 365 934 12407 508
s. Tillybardin Cora's Colonel d. Tillybardin Margaret's Heiress

§TAYLOR, WILLIAM S., OLD TOWN FARM, PETERBOROUGH, N. H.
Flying Horse Virtue 2-6 305C 610 4843 256
s. Tamworth Isabel's Philosopher d. Tamworth Virtue

§TEDROW, PAUL E. & WAVE, GOLDEN GLOW FARM, DELTA, OHIO.
Golden Glow Archer's Cora 2-4 305C 610 6929 338
s. Owen's Place Gladys' Royal d. Golden Glow Columbine K
*Golden Glow Duchess K 6-5 365C 730 12063 494
s. Nickel Plate Emblem's King d. Duchess Ann of Golden Glow

TEXAS TECHNOLOGICAL COLLEGE, LUBBOCK, TEXAS.
¶McDonald Farms B. B. Nasturtium 4-7 362C 799 9791 575
s. McDonald Farms Blueblood King d. Windale Hightime's Judy
*Repelmar H. I. Margy 6-3 362C 724 10650 563
s. Gayhead's His Idol d. Douglaston Maharanee Marpa

§THATCHER, GEORGE W., RANCHO BYE GEORGE, ALBUQUERQUE, N. MEX.
Bye George Anna 2-3 289C 578 7432 342
s. Valor's Smithy d. Bobbie's Valor's Actress
*Bye George Ilamae 3-11 240C 480 7343 318
s. St. Albans Valor's Actor d. Flume Farm Red Cloud's Hilda

§TILTON, RICHARD C., WINDEMERE FARM, EAST TAUNTON, MASS.
*Steadfast's Laneta Lenfestey 9-10 280C 560 7998 410
s. Maple Lane Gift's Steadfast d. Biscoe Lilian
*Wadsworth May's Belletia 8-8 305C 610 10954 457
s. Lea Lord Talisman d. Maxey's Maureeen May

§TONEY, VICTOR F., LUSTY ACRES DAIRY FARM, EAU CLAIRE, MICH.
*Coralou of Hickory Grove 7-8 305C 610 9120 439
s. Lucky of Tamarack Ridge d. Coral of Hickory Grove

§TORREY, ROSCOE, TORREY FARM, BRISTOL, WIS.
*Torrey Farm Peerless 3-7 365C 730 11955 695
s. Wethersfield Peter Pan d. Torrey Farm Rose

§TREES, SCHOCKE & SONS, BIG MAPLE FARM, FRANKFORT, IND.
*Big Maple Caroline 3-3 365C 730 10322 457
s. Welcome In Masher d. Big Maple Myrtle

§TURNBULL, WILLIAM & ARTHUR, TEVIOT FARMS, FAR HILLS, N. J.
*East Malta's Supero's Revela 7-7 365 730 9989 421
s. Lea Haven's Supero's Godfrey & d. East Malta's Beauty
*Teviot's Coronation Louise 4-0 305C 610 10133 466
s. Brian Boru King's Radiolite d. Wilgorlan Farms Senator Lou

§TUTTLE, JESSE E., SPRINGDALE FARM, WEST YORK, ILL.
Tuttle Mollie F. Julian 2-5 301C 602 6986 334
s. Boulder Bridge Forester d. Tuttle's Marshall Mollie
*Tuttle's Hada F Roxy 3-4 305C 610 7540 383
s. Boulder Bridge Forester d. Tuttle's Marshall Hada

§VELEKE, BERNECE A., VELGUERN FARM, LYNDEN, WASH.
*Velguern Duchess 5-7 305C 610 8875 490
s. Fircrest Noble Duke d. Riverside Home Countess Bess

§VIETEN, EMERY, COVE VIEW, LESLIE, MO.
*Cove View Glamour's Snowball 3-2 305C 610 8225 422
s. St. Albans Fabron's Glamour d. Cove View Snowflake

§VIRGINIA POLYTECHNIC INSTITUTE, BLACKSBURG, VA.
V. P. I. Peerless Dainty Margery 2-8 305C 610 7057 401
s. Midview Royal's Peerless d. V. P. I. Maxim's Dainty

§VOCKERT, WALTER, COLUMBIA GORGE GUERNSEY FARM, TROUTDALE, OREGON.
Columbia Gorge Rachel 2-3 365C 730 9596 423
s. Barkerbrook Boswell d. Columbia Gorge Rosalie's Ruth

§WALKER, JAMES R., KNOCKFIERNA FARM, MILFORD, N. H.
*Knockfierna's A. Iris 3-1 302C 604 6480 280
s. Knockfierna's S. Apprentice d. Knockfierna's M. Isolde

§WALTER, CLARENCE, BILLINGS, MONT.
Patsy Ann Royalene 2-6 305C 610 7878 411
s. Byrne Acres Royal d. Prediction's Patsy Ann

§WARNER, W. B. & SONS, WARNERS BOROSIDE FARMS, RED LION, PA.
*Warners Ben Princess Elizabeth 4-0 305C 610 6547 279
s. Warners G. B. Bess' Ben d. Warners G. B. Jessie's Princess

§WASHINGTON, STATE COLLEGE OF, PULLMAN, WASH.
*Bonnibell Marie 5-9 305C 610 9080 398
s. Chuckanut Hattie's Lad d. Bonnibell Mazzie

§WASHBURN, G. D. & LOIS, PERFECTA VISTA RANCH, FALLON, NEV.
Barnegat Jack's Clematis 3-1 262C 524 4808 284
s. Ellwood Ada's Jack d. Barnegat Princess Clematis

§WAYSON, WALTER L., GOLDEN RANGE FARM, DAVIDSONVILLE, MD.
*Springhill Colonel's Lilyana 6-1 305C 610 8845 421
s. Golden Range Colonel d. Springhill Jap Lilyana

§WEAVER, OTIS, WILLOW SPRING FARM, GOSHEN, IND.
*Rosenkavalier's Pearl 4-2 281C 562 9724 535
s. Mulhocaway Rosenkavalier d. Illustrious Rose's Pearl
Willow Spring Victor's Sharon 2-5 283C 566 4882 281
s. Willow Spring Butterfat Victor d. Butterfat Illustrious Pearl

§WEIBLER, JOSEPH P., YAKIMA, WASH.
Bonneville Laconia 3-4 305C 610 7313 367
s. Chicona Norwyn d. Bonneville Lolo

§WELDY, MAURICE L., MAURANA FARM, GOSHEN, IND.
*Maurana Master's Flute 4-7 298C 596 8134 462
s. Gardenville Charity's Master d. Butter Print of Carroll Land 2d

§WELLEMEYER, E. H., THE COTTAGE FARM, SKILLMAN, N. J.
Gallina's Maggie Pauline 4-9 365 730 9771 548
s. Fairlawn F. P. Juggler d. Cherub's Miss Pauline

§WENDT, DALE, SUNNY DEW FARM, KINGFISHER, OKLA.
Florham P. Hope 2-3 305C 610 6120 335
s. Florham Polly's Prince d. Florham C. Anne

§WETHERWAX, RONALD, HILLCREST FARM, WYOMING, N. Y.
*Beauty of Hillcrest 5-8 290C 580 10419 402
s. Langwater Grenadier d. Cherie of Caldwell Place

§WETZEL, RUTH E., BIRCH KNOLL FARM, PHOENIXVILLE, PA.
*Birch-Knoll Lad's Poppy 3-3 305C 610 6853 352
s. Birch-Knoll Raider's Lad d. Rupaca's Royal Poppy
*Fort's Aggie Rose 6-11 365C 730 7396 391
s. Locust Lane Fort d. Aggie Rose of Locust Lane

§WILCOX, C. J. & SONS, KENWOOD FARMS, SHELBURNE, VT.
Ken Regis 1-9 365C 730 5119 225
s. Wolfpen Archer d. Ken Nonsense

§WINTHROP, FREDERIC, GROTON HOUSE FARM, HAMILTON, MASS.
*Groton House Czar's Beula 3-9 305 610 7764 382
s. Flying Horse Czar d. Groton House S's Belle
*Groton House Czar's Midge 3-10 305 610 8686 451
s. Flying Horse Czar d. Groton House S's Midget
Groton House Joy 2-9 358C 716 9006 506
s. Groton House Caesar's Future d. Groton House Caesar's Josie
*Ideal's Standfast Flower 4-7 365 730 9686 551
s. Ideal's Standfast d. Ideal's Commander's Flower
*Lone Maple Butterfat Rosie 4-10 365 730 9641 513
s. Two Brooks Norseman d. Lone Maple Butterfat Rose

§WISCONSIN, UNIVERSITY OF, MADISON, WIS.
*U. W. Fawn Plebe 5-5 271C 542 6360 323
s. Blakeford Plebe d. U. W. Fawn Brummel

§WRIGHT, HUBERT, GALIEN, MICH.
*Sagamore Abigail 2-3 251C 502 7043 349
s. Sagamore Chief d. Sagamore Graceful

§YOUNG, BION & KEITH A., DUTCH MILL FARM, PLEASANT LAKE, IND.
Dutch Mill's Hoosier Joy 2-3 305C 610 6771 343
s. Meadow Lodge Hoosier d. Dutch Mill's Jeep's Joyce
*Dutch Mill's Vixen 4-1 305C 610 8013 371
s. Kneipp Spring Adoration Cap d. Dutch Mill's Velma

§YOUNG, W. L., ROSE VALLEY FARM, FRANKLIN, VA.
Rose Valley Lucky Charlotte 2-5 305C 610 6761 367
s. Quail Roost Lucky Sappho d. Rose Valley's Christine

§ZIEMER, KENNETH, MEADOW VIEW FARM, WALTHAM, MINN.
*Meadow View's Anna Lady 4-5 298C 596 5931 273
s. Spruce Shadows Steadfast d. Queen May of Meadow View

§ZIMMERMAN, C. EDWARD & M. K., SILVER LAKE FARM, CENTER SQUARE, PA.
*Silver Lake J. Patsy 5-6 262C 524 9195 452
s. Gwynllan Junior d. Silver Lake M Patsy
Silver Lake K Peg 2-2 305C 610 7543 433
s. Coldspring's Beauty's Knight d. Silver Lake Peg

§ZORNOW, THEO. A. & THEO. J., PITTSFORD FARMS, PITTSFORD, N. Y.
Pittsford Farms Emerald 3-9 305C 610 7317 386
s. Gardenville Count d. Winbernie Fashion Emerald
Pittsford Farms K. E. Maeletta 2-5 274 548 6806 314
s. Coldspring's B. R. Keystone d. Silver Forest Ultra Maeinva

§ZUMFELDE, HENRY, YORKLYNN GUERNSEY FARM, WAUSEON, OHIO.
*Yorklynn King's Coreen 3-1 305C 610 6740 325
s. Golden Grange Oka's King d. Yorklynn Raider's Carol

THE GOAL

The Guernsey Breeders' Journal serves as a medium for recording the progress of the breed, is the official breed magazine and is a source of beneficial inspiration to breeders of Guernseys. The Journal's goal is to keep breeders abreast of the times, so that they may be the best informed dairymen in the country. Great plans are developing for the breed publication of the future.

Watch for the coming issues. Keep your subscription renewed.

Florida Guernsey Cattle Club
J. H. Logan, Secretary
Clearwater

Coastal Dairy
W. J. Matheson
Stuart

Cone's Dairy
J. H. Cone
Plant City

Dinsmore Dairy
Dinsmore

FLORIDA Guernseys

Donegan's Dairy
C. E. Donegan
Largo

Lakemont Farm
Carroll L. Ward
Winter Park

Lake View Dairy Farm
T. Stin Haselton
Eustis

Lay Laine Farm
Carroll L. Ward, Jr.
Goldenrod

Schmid's Guernsey Farm
Walter Schmid
Sarasota

Sellers Guernsey Farm
L. H. Sellers
St. Petersburg

125 Head of Guernseys — 90 Milking

Farm located 2 miles north of Eutis on Florida Route 19

PRESENTING A VERY PROMISING HOME-BRED SIRE

LA VI DA POPPY'S EARL, born June 2, 1952

A full brother to **LA VI DA POPPY'S CROWN PRINCE, A. R.**
A Proved Plus Sire sold to Forest Lake Academy, Maitland, Florida.

His Sire's Maternal Sister

SIRE

RIEGELDALE EMORY'S NOBLE, A. R.
37 A. R. daughters, 4 P. R. sons. A son of Riegeldale Melba's Emory, A. R., $30,000. 79 P. R. sons, 176 A. R. daughters, 1 over 900, 5 over 800, 21 over 700, 68 over 600, 126 over 500 lbs. fat.

DAM

EDISTO FARMS POPPY
11219—588—Jr2—365C
3 A. R. daughters, 1 A. R. son.
A daughter of Supreme's Lois,
11147—541—Jr3—365C

← **RIEGELDALE EMORY'S LUCINDA,** E '53
11503—660—5yrs—365
13373—785—6yrs—365
14247—810—7yrs—365C

STOCK FOR SALE

T. STIN HASELTON
THOMAS O. HASELTON

LAKE VIEW DAIRY FARM • Eustis (Lake Co.) Florida

A Son of A Proved Sire, Out of A Dam With Over 16000 Milk, 1000 Fat

ATTEBROC MAJESTY'S DON

Dropped April 21, 1952

Sire: **FAIRLAWN ACTOR'S MAJESTY,** $7,700. 12 A. R. daughters. A son of Fairlawn Peerless Actor, A. R., $10,000. 47 A. R. daughters include Fairlawn Actor's Indigo, E '49 '50 '51. *19426—*946—Sr3—365C.

His Dam

PHAROS KING'S DONETT
13600—*784—Sr4—305C. 16996—1013—5yrs—365C
12829—753—Jr2—365. 11279—625—Sr3—HIR—584
Sire: **Thirlstane King Eugene, A. R.**
Dam: **Pharos Sensation Donetta,** 16011—827—5yrs—365

His Granddam

RIEGELDALE EMORY'S CHARLOTTE
VG 4 times. Sold for $5,200, 1953
10344—571—Jr2—365C. 12512—651—Jr4—365
13998—756—8yrs—365C. 4 A. R. sons

Several Excellent "Don" Sons For Sale

WM. J. MATHESON
Owner

Coastal Dairy

STUART, FLORIDA

A. E. ARTHURS
Manager

5th ANNUAL FARM AND SIRE DIRECTORY

NOVEMBER 15, 1954, GUERNSEY BREEDERS' JOURNAL

Put It To Work For You!

SELL BULLS *and* PROMOTE HERD SIRES

Get Your Share Of The Market . . . ADVERTISE YOUR HERD —— FEATURE YOUR BREEDING PROGRAM —— OFFER GOOD BULL CALVES FOR SALE —— BE LISTED IN THE SPECIAL "FARM AND SIRE" DIRECTORY SECTION OF THE **NOVEMBER 15, 1954 GUERNSEY BREEDERS' JOURNAL.**

BULL BARGAIN OFFERINGS . . . There is a demand for good bull calves and proved sires. MORE AND MORE DAIRYMEN ARE COMING TO REALIZE THAT — **It pays to "own your own herd sire,"** even if they also use artificial insemination.

LET'S OFFER SOME GOOD ONES! . . . Select one or more good bull calves that you can honestly recommend, and offer them for sale in your advertisement in the special FARM and SIRE issue.

STRESS YOUR HERD SIRES — FEATURE TOP BROOD COWS IN YOUR HERD . . . Sell your herd and breeding program. Let prospective buyers know where you are located, what you are doing, the bloodlines you are following, what you have to sell.

EXTRA COVERAGE . . .

The farm and sire directory section will appear not only in the November 15 Journal, **but the complete directory section will be reprinted.** This directory will be used by THE AMERICAN GUERNSEY CATTLE CLUB (Promotion Division) to promote further bull sales and serve as a guide on "Where to Buy Guernseys." At least 5,000 extra copies of the Guide will be made available for direct mailing to interested buyers. This will be in use during the entire year and will help you.

FREE COPY WRITING SERVICE

Send us your space order, and information you want used. We'll gladly prepare copy for you at no extra cost. At the same time, send in the sires you would like to have listed in the Special Directory section.

If you wish to list more than 3 bulls in the directory, all additional bulls will be listed at a charge of $2.00 for each bull over the first three. The first 3 are listed at no additional charge, and this directory and guide will be an added feature of the November 15, 1954 Guernsey Breeders' Journal.

CLOSING DATE - - - - FRIDAY, OCTOBER 15, 1954

MAIL YOUR RESERVATIONS AND LISTINGS TODAY

5th ANNUAL FARM AND SIRE DIRECTORY

This Special Issue Gives You:

1) 40% more circulation to new buyers and prospects.
2) A directory listing that will work for you throughout the year.
3) Added reference value that increases readership many times.
4) EXTRA advertising coverage.

LARGE SPACE OR SMALL SPACE

Both can be effective

Tell Prospective Buyers and Interested Guernsey Breeders about your herd.

Your advertisement and listing in this breed promotional issue IDENTIFIES YOU WITH THE LEADERS of this breed.

Send your space order now. The deadline is Friday, **October 15.**

Feature your herd in the advertising pages of this Special November 15, 1954 Journal. Have your herd listed in the FARM and SIRE DIRECTORY that appears as a special added feature of this issue. Reprints of the DIRECTORY are made available to prospective buyers at no extra cost to you. THE AMERICAN GUERNSEY CATTLE CLUB (Promotion Division) will mail the complete Directory Section appearing in the November 15, 1954 Journal to all new prospects who write in and ask for information on "Where to Buy Guernseys."

KEEP SELLING . . . ADVERTISE YOUR HERD

Name of Farm .....

Address ..... Owner .....

I will use ..... page or pages in this Special November 15, 1954 Sire Issue ..... You prepare copy .....

Enclosed is outline of what you may feature ..... I will send copy not later than October 15, 1954 .....

CONTRACT RATES		TRANSIENT RATES	
One page	$80.00	One page	$90.00
½ page	42.50	½ page	47.50
¼ page	24.00	¼ page	26.00
⅛ page	14.00	⅛ page	16.00

Send in your copy today

HERE ARE MY SIRES TO LIST IN THE FARM AND SIRE DIRECTORY

1 . . . Name of Bull .....
Sire: .....
Dam: .....
Dam's Record .....

2 . . . Name of Bull .....
Sire: .....
Dam: .....
Dam's Record .....

3 . . . Name of Bull .....
Sire: .....
Dam: .....
Dam's Record .....

If you wish to list more than 3 bulls in the directory, all additional bulls will be listed at a charge of $2.00 for each bull over the first three. The first 3 are listed at no additional charge and this directory and guide will be an added feature of the November 15, 1954 Guernsey Breeders' Journal.

CLOSING DATE - - - - FRIDAY, OCTOBER 15, 1954

MAIL YOUR RESERVATIONS AND LISTINGS TODAY

Special Notice To Contract Advertisers . . .

If no listing is received by October 15, 1954, we shall assume it is satisfactory to list the same bulls as appeared in the 1953 directory, and this will automatically be done. It is important that you send your sire listings as soon as possible.

WAUKESHA COUNTY

GUERNSEY BREEDERS' ASSOCIATION . . . THE GUERNSEY CAPITOL OF AMERICA — Founded 1906

PMAARSATGEORN

Our Program At Prairie Dale Is Built On The PARAGON—MASTER Cross

"PARAGON" — Still Active At 13 Years

FOREMOST PARAGON

Carries the same inheritance as "Prediction" and "Peacemaker."
Sire: Foremost Crown Prince, A. R.
Dam: Foremost Lemira, 11783—654—GG

On His Dam's Side —

TARBELL PEERLESS LENDA
11602—624—Jr2—305C—2x
13537—762—Sr3—305C—3x
Fat Class Leader 5th place.

"MASTER" — Bred To "Paragon" Daughters

KUHTZDALE KIPLING'S MASTER

His daughters are most impressive. They possess the desired type.
Sire: Gaylord Squire's Kipling
Dam: Eva's Betsy, 10252—554—5yrs—HIR—2x

His Sire's Half-Sister

GREEN MEADS LADY DESIRE
14864—800—Sr2—365C
Class Leader when made.
Very Good '47

This is the combination we offer in Prairie Dale-bred heifer calves.
Write for prices on available stock.

G. D. ROBERTS
Owner

PRAIRIE DALE FARMS — **Wales, Wisconsin**

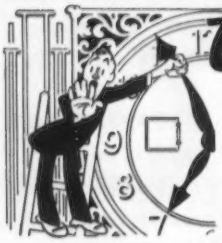

One minute, PLEASE!

YES — One Minute Will Convince You That A Son of "Premier" Can Do The Job For You.

"PREMIER" — our Senior Sire with 14 daughters in our herd, is a son of **Wey Acres Levity Admiral** (a son of Coronation Levity Prince, A. R. and out of Wey Acres Lillian's Lustre, 17998—914—Jr3—365C, Class Leader 6th in fat, 6th in milk, 6 times Excellent) and out of **Sunny Dale Farm Prudence,** 10095—452—Jr2C—2x, 11869—514—Sr3—2x.

HIS SONS — out of Excellent, Very Good and Desirable cows with high records, can add type and production to your herd.

TAKE A MINUTE
And Send For Prices And Pedigrees.
VISITORS ALWAYS WELCOME

LA DONNA FARM

DONALD BETTS, Owner
TROY CENTER, WISCONSIN

CONSIGNED —

WISCONSIN SHOW WINDOW SALE

October 18 — Sales Pavilion, Waukesha

A Springing A. R. Cow Due October 21

FOX'S JEANIE OF WAUKESHA

Born October 6, 1947
9791—473—Jr2—365C

Classified Excellent in Shoulders and Dairy Character.

"JEANIE" is by Hillside's Country Gentleman, out of Jennie of Betts Homestead, 10974—517—Sr3C. Next dam: Trixie of Betts Homestead, 4 records include, 12195—558—Sr4—305C—3x.

"JEANIE" is due 3 days after the sale to the service of the 1954 Waukesha County Grand Champion Bull, **Fox's Ben of Waukesha,** a son of Curtiss Candy Levity Eclipse, out of Fox's Annette of Waukesha, 11560—530—5yrs—365C.

If You're Looking For Milk —
Don't Overlook "Jeanie"

FOX'S GUERNSEY FARM

WAUKESHA, WISCONSIN

F. E. FOX
FRANK FOX, JR. FRANK LEE FOX

WHITE WATER RANCH... *BUILDING FOR THE FUTURE*

Realizing that it is important to have a strong female foundation, we have carefully been selecting the tops at the Pacific Northwest Sale and other good Western Sales during the past few years.

1952 . . . We selected . . . CLA-ORE KNIGHT'S MOONLIGHT

Top Bred Heifer at the Pacific Northwest Sale. At the same sale we also selected CLA-ORE KNIGHT'S MELINDA and CLA-ORE KNIGHT'S MELINA, twin heifers born October 22, 1950. ALL THREE ARE SIRED BY CHICONA NOVELTY'S KNIGHT, A. R.

"Moonlight" has depth of breeding and top inheritance. Not only is she sired by "KNIGHT" but she is out of Moonglow of Willow-wood, a great brood cow, 15851—804—10yrs—2x, 14410—755—12yrs—305C—2x (Production—Longevity—Reproduction). 80% of the Cla-Ore herd traces to this great cow.

With this in mind . . . we are using in our herd—

WHITE WATER MOONSTONE, born May 17, 1952.

A son of Cla-ore Knight's Basil, he by Chicona Novelty's Knight, and a maternal brother to Judith of Cla-ore, Excellent '53, 15484—703—6yrs—305—2x, 16828—781—Sr4—365—2x, **Class Leader 3rd for milk and 4th for fat. "MOONSTONE"** is out of Cla-ore Knight's Moonlight (VG '53), 9931—526—Jr2—HIR—365—2x (the Moonglow family).

We believe "MOONSTONE" has the inheritance to do a job.

PLAN TO VISIT OUR HERD.

FOR SALE—a son of "Moonlight," born September 11, 1953, by Franchester Free Colonel.

Please address correspondence to:

ALBERT L. AND DOROTHY N. HAWN
P. O. Box 607
Eugene, Oregon.

WHITE WATER RANCH
LEABURG, OREGON

NICHOLAS OLHEISER
Herdsman

SOUTHERN OREGON

GRANTS PASS **MEDFORD**
ASHLAND **KLAMATH FALLS**

EST. F. C. ADAMS, Klamath Falls
E. F. CALHOUN, Grants Pass
WALTER H. CROUSE, JR., Grants Pass
FRANK L. HOWARD & SONS, Grants Pass
W. A. JOHNSON & SONS, Grants Pass
P. K. NELSON, Medford
EVERETT E. & MARION ROBINSON, Wilderville
H. R. WESTERBERG & SON, Ashland
ESTON H. AHLSTROM, Grants Pass

IN SERVICE —— A Junior Sire From The Ann Family

ELM LANE CROWN PRINCE

Born January 31, 1953

Owned jointly with E. F. Calhoun, Grants Pass, Oregon.

His Excellent Dam

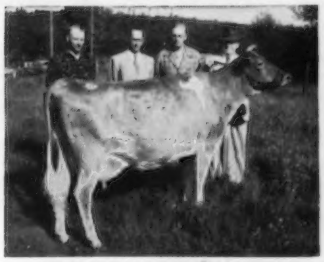

WANDAMERE PRINCESS MAY
13452—703—Jr3—365
Excellent '51—VG '50 '52 '53
Topped the 1951 Pacific Northwest Sale. 1st 2-year-old, Ore., 1949, 1st 4-year-old, G.N., 1951.

Sire: **HAPPYHOLME MAJESTY'S CROWN**
Reserve Grand Champion, Grand National, 1951. Sr. & Gr. Ch., G.N., 1953. Sold for $4,000 in 1953. A son of Pine Manor Crown Majesty, out of McDonald Farms Ingabell, VG '48 '50 '52 '54, 15763—931—9yrs—365.

His Dam's Maternal Sister:
WANDAMERE PRINCESS MARY
Excellent '52—VG '51 '53
8960—417—Sr4—305C—2x
Sold for $1,050 in 1953.

His Sons Will Soon Be For Sale

VALLEY ROGUE FARM

W. A. JOHNSON & SONS, Owners

On HIR Test
GRANTS PASS, OREGON

★ MINNESOTA STATE SALE ★

At Owatonna, Minn. Fairgrounds — October 15, 1954 — 12 Noon

47 Females, close-up or fresh —— 3 Bulls

The bulls are of excellent type and from high record ancestry, such as:

IN THE SALE

Born September 16, 1953 His dam will have 500 lbs. on 2x as a Jr2.

Sired by Crestwood's famous Rudat bull Cla-ore Knight's Basil.

CRESTWOOD IMPERATOR
His dam is a Boulder Bridge Scotsman daughter out of a Boulder Bridge Rilma, 700 lb. daughter of Valleywood Valiant Hero.

IN THE SALE

Classified VG '51 and she is of top Foremost breeding.

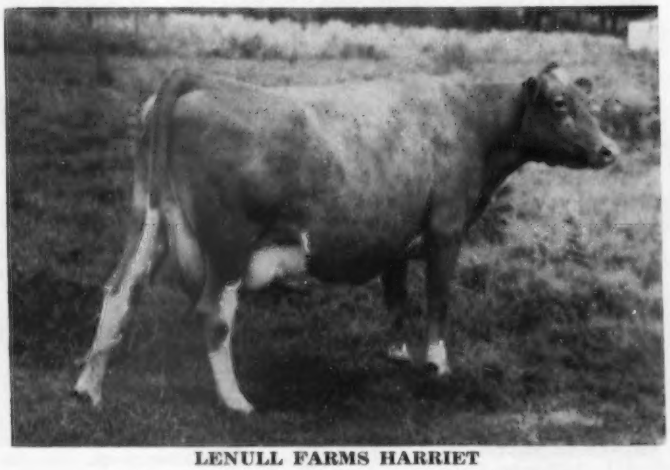

Her daughter due in November, is also in the sale.

LENULL FARMS HARRIET
A top producer in one of Minnesota's high herds.

FOR CATALOG WRITE

L. V. WILSON, Secy. **Owatonna, Minn., R. 1**

STEPPING STONES ★★★★★★ FARM

HOME OF "GAY KNIGHT"

WE BELIEVE . . . We Are Building Our Herd Around Cows That You Would Select As Worthy Dams For A Herd Sire.

FOUR MORE FOUNDATION COWS

IN OUR HERD

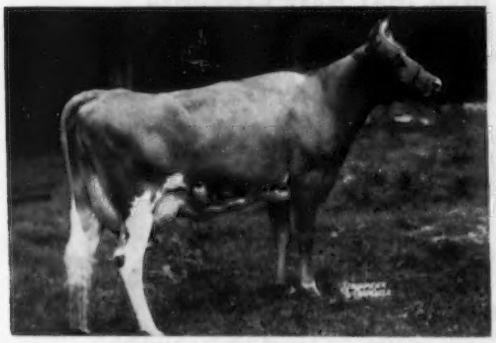

SARACEN SCHEHERAZADE
Born May 28, 1950
9024—421—Jr2—HIR—305C—2x
On retest, 8158—364—Sr3—HIR—305—2x in 200 days.
Sire: Langwater Peterson
Dam: Forges Sandra
12501—631—Sr4C
A daughter of Flying Horse Promise, A. R.

IN OUR HERD

B. H. H. VALOR'S LILLIAN
Born April 12, 1951
7345—341—Sr2—HIR—305—2x in 243 days
Sire: Foremost Royal Valor 14th
A proved son of Foremost Royal Valor, A. R.
Dam: Wilgorlan Farms P. Briar
5 records include 10707—581—Sr3—2x. A daughter of Green Meadow Peerless 2d.

IN OUR HERD

GLADVIEW GOLDEN MARIE
Born August 27, 1950
8908—450—Jr2—HIR—305C—2x
A daughter of Biscoe Marksman out of a daughter of Bournedale Brian Boru.

IN OUR HERD

SUGAR BOTTOM PILOT'S ROSE
Born December 19, 1951
1713—73—Jr2—HIR—305—2x in 41 days
Sire: McDonald Farms Leader's Pilot
Dam: Liseter Princess Rose
10894—676—Sr4—305C—2x
13886—*736—6yrs—HIR—2x
Sold for $1,600.

STEPPING STONES FARM — Washington Depot, Connecticut

RAYMOND H. STORM, Owner **STERLING SWANBERG, Manager — Tel. 2425** **LOUIS RETALLICK, Herdsman**

SNOW SUMMIT RANCH

HERBERT A. SNOW — PARK CITY, UTAH

ELEVATION 8,000 FEET — JUST A MILE AND A HALF NEARER TO HEAVEN

WE HAD OUR SIXTH CLASSIFICATION JULY 28, 1954

A NEW EXCELLENT

GOOSE VALLEY MARIE
VG '52—E '54
8635—407—Jr2—HIR—365—2x
EXCELLENT IN MAMMARY SYSTEM
1st 4 Yrs., Res. Ch., Arizona, 1953.

33 HEAD CLASSIFIED
3 EXCELLENT
22 VERY GOOD 7 DESIRABLE 1 ACCEPTABLE

WE HAVE A TOTAL OF 9 COWS IN OUR HERD THAT HAVE CLASSIFIED EXCELLENT

ACE'S FLORENCE	EXCELLENT '50 '53 '54
BOYDELL APACHE'S MEG	EXCELLENT '51 '54
CORONATION CHAROTTE	EXCELLENT '51
WESTLYNN NORMA	EXCELLENT '52 '53
WESTERN GLOW HIGHLIGHT	EXCELLENT '51
GRAYSMARSH GEM	EXCELLENT '51
CHUCKANUT IRENE	EXCELLENT '48 '50
EUNICE OF THOUSAND SPRINGS	EXCELLENT '51
LYNNDALE FARMS M. PUFFIN	EXCELLENT '52

Two sons of Excellent cows in service in our herd.
Buy one of their sons out of an Excellent dam for your next herd sire.

Send for prices and pedigrees

P. O. BOX 1469 — SALT LAKE CITY, UTAH

HERBERT A. SNOW, Owner — IVAN KINSEY, Farm Superintendent — MAX A. KRAMER, Herdsman

JON ROBIN DISPERSAL — FRIDAY, OCTOBER 8, 1954 — 12:30

Owned by ROBERT N. PILCHER, Freehold, N. J.

Sale to be held on Glenburnie Farm, Trenton, N. J.

60 HEAD Accredited — Certified — Vaccinated **60 HEAD**

1 Bull — 30 Cows — 9 Bred Heifers — 12 Yearlings — 8 Calves

HERD SIRES—**BRIGHT LAD OF JON ROBIN,** dropped November 3, 1949, in the sale with 11 daughters.

Sire: **Blossom's Bright Monarch** (Blossom's Bright Lad—Maple Lane Illinois, 15620—739—A). Dam: **Billy's Truda of Wittfiel,** 9707—493—5yrs—305C—2x

HOMINY HILL DELEGATE, dropped October 20, 1950

3 daughters selling; service sire for 18

Sire: **Hominy Hill Coronation Prince** (Coronation King of Pine Manor—Meadow-Gold Prudence, Excellent '48, 18037—1017—6yrs—365C—3x). Dam: **Fairlawn Performer's Dairygirl** ($5,600, 1949), 9447—542—Jr2—365C—3x (Fairlawn Memoir's Performer—Riegeldale Melba's Dairymaid, 12104—715—Sr4—365C).

SELLING **24 daughters of LOCUST GROVE FOREMOST,** 12 A. R. daughters

Sire: **Normandy Levity Prince** (Coronation Prince Steadfast—Coronation Levity Gem, 12745—647—B). Dam: **Foremost Pennyrosa** (VG '47), 11955—671—G (Majesty's Fearless—Foremost Jaroline, 11039—622—F).

23 daughters of BLOSSOM'S BRIGHT MONARCH

Sire: **Blossom's Bright Lad** (Hardwick's Bright Lad—Hardwick's Blossom). Dam: **Maple Lane Illinois,** 15620—739—A. Granddaughter of Langwater Mary's Royal.

For Catalogs Write or Call—

THE PATE SALES CO., 2064 Lawrenceville Road, Trenton, N. J.

Telephone EXport 2-7587

THE TOPS IN PODUCTION AND TYPE will be in the Franchester Sale, October 18, 1954, at West Salem, Ohio. These selected Franchester females are from Excellent and Very Good cows whose production averages 15140 lbs. milk — 760 lbs. Fat.

An Excellent Cow and Her Paternal Sister

FRANCESTER MYSTIC MOONBEAM (E '52 '53)
9786—477—Jr2, 12319—642—Jr3 (pending)
3rd prize 2-year-old at Ohio, 1952
Dam: Franchester Handy Moonbeam (VG '52)
16003—791—6yrs

FRANCESTER MYSTIC STARLING
Born October 16, 1952. Due February 10, 1955, by a service to Franchester Free King.
Sire: Franchester Free Majesty, A. R.
Dam: Arrus Philosopher Starling (VG '52)
11277—658—Jr2, 14741—811—Sr3

Two Of Our Best Bred Heifers

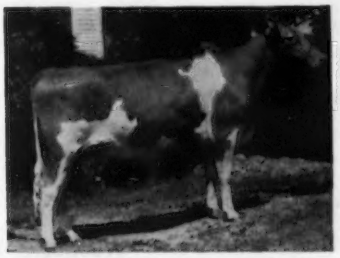

FRANCESTER BRIGHT CAPER
Born January 9, 1952. Due January 4, 1955, by a service to Franchester P. Supreme, a son of Fairlawn K. Gay Levity.
Dam: Franchester Free Caper (VG '50)
17238—866—5yrs, 14082—710—Sr3C

FRANCHESTER PERKY CATHERINE
Born September 27, 1952. Due in March by a service to Coldspring's B. V. Model (a line-bred Beauty bull).
Dam: Franchester Free Catherine (E '52)
13585—662—Jr3—365C

Two More Backed By Top Production And Type

FRANCHESTER MELO WISTFUL
Born November 10, 1952. Due in March by a service to Franchester Free King, a son of Fairlawn K. Gay Levity.
Dam: Franchester Mystic Wistful
12183—702—Jr3—365

FRANCHESTER HORNET'S MANDI
Born July 25, 1953
Sire: Franchester K. F. Hornet
One-half interest sold for $7,500.
Dam: Gardenville King's Mandi (VG '50 '51 '52), 10236—556—Jr3—305C—3x, 15831—845—Sr4—365C

A Real Topper
From The Harp Family

One of the best young cows we have been privileged to offer.

KENVER NOBLE HARP
Born November 25, 1950
10638—533—Jr2 (pending)
2nd 2-year-old, Ohio, 1953. Maternal sister to KenVer Harp's Ideal Sheila. Reserve Champion Female at The Canadian Royal, 1953.
Sire:
McDonald Farms Fore Noble
Sold for $12,000
Dam:
Flying Horse Select's Harp
(VG '53)
13340—674—Jr2C
15631—897—5yrsC

Mark Your Calendar Now — Attend The 1954 Franchester Sale.

FRANCHESTER FARMS

LYNDHURST, OHIO and WEST SALEM , OHIO

CHARLES B. BOLTON, Owner — Accredited for Bang's and T. B. — C. A. BURGE, Asst. Manager
C. R. HUSTON, Manager — C. E. EBY, Herdsman

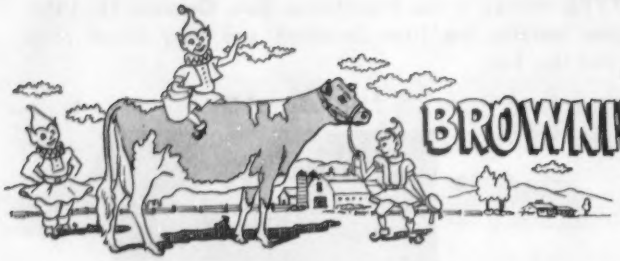

BROWNIES GUERNSEY FARMS

Woodburn, Oregon

Many Of Our Best Cows Are Bred To "LOREN"

CLA-ORE KNIGHT'S LOREN

Born August 24, 1950

Sire: **CHICONA NOVELTY'S KNIGHT, A. R.** 14 A. R. daughters, several others on test. He is sired by Chicona Pablo, A. R. (herd sire at Quail Roost) and out of Novelty of Chicona, 6 records include 12382—593—DD—2x, 13041—579—5yrs—365—2x.

Dam: **LILLY OF CLA-ORE** (VG '48), 15483—772—6yrs—2x, 1 A. R. son, 2 A. R. daughters include Lindy Lou of Cla-ore (VG '53), 11467—519—7yrs—HIR—2x; Lillian of Cla-ore, 10614—458—Jr4—HIR—622 T. M. (4 A. R. daughters include Myrula Lodestar's Lilac, *13739—*736—Jr3—2x, Class Leader both milk and fat).

STOCK FOR SALE — WRITE US YOUR NEEDS.

WE TEST HIR — WE CLASSIFY — WE SHOW.

Buford and Orville L. Brown **Woodburn, Oregon**

A New Working Cross At Butterton —

Our MASTER—GENERAL Cross

Here are a few typical "Master" daughters. The kind we are breeding to our "General" bull.

BUTTERTON MASTER'S JOAN (VG '53)	13142—609—5yrs—305C—2x
BUTTERTON MASTER'S CORAL (VG '51 '52 '53)	11795—575—5yrs—305C—2x
BUTTERTON MASTER'S ROSALIE (VG '52)	11824—583—Jr3—305C—2x
BUTTERTON MASTER'S JULIET (VG '52)	10768—568—Sr3—305C—2x
BUTTERTON MASTER'S LYNN (VG '51 '52)	11094—568—Jr2—305C—2x

"GENERAL" —— a son of "CLARA'S GENERAL" out of an Excellent "Master" daughter.

WESTERN GLOW MASTER'S GENERAL

Born June 1, 1953

is by **FLYING HORSE CLARA'S GENERAL** (a proved son of "Colonel's Promise" out of "Melody," 14595—803—Jr4—365, Class Leader when made), out of Butterton Master's Venus, Excellent '52 '53, 17494—869—Jr4—365—2x (pending), Class Leader in Milk and Fat (pending).

STOCK FOR SALE AT ALL TIMES

" A Line-Bred Herd With A Real Breeding Program"

BUTTERTON GUERNSEY FARM W. B. DOTY Phone 4472 Rio Linda

Farm located 8 miles north of Sacramento on Rio Linda Boulevard or 1 mile south of Rio Linda on Rio Linda Boulevard.

P. O. Box 328 — Rio Linda, Calif.

"Admiral"

Sire of the new National Record

Sr2—365—3x

OAK HOLLOW FARM

IDEAL'S ADMIRAL'S DAWN

16989—922—Sr2—365—3x

"ADMIRAL"—Son of "Mary," only cow of the breed to have 5 consecutive records over 1000 lbs. fat.

IDEAL'S ADMIRAL

Born September 12, 1948

His daughters at Ideal are producing heavily.
They are very attractive with size, type and dairy character.

HIS DAM

WELCOME LANE'S MARY

18379—954—Sr3—365C	20356—1068—7yrs—365
19043—1004—5yrs—365C	20555—1049—8yrs—365
19550—1012—6yrs—365C	19970—1070—10yrs—365C

"ADMIRAL"—is by Gardenville Supreme, a proved son of Riegeldale Melba's Emory, A. R., out of Douglaston Baroness Darling, VG '47, 13717—671—GG, 15755—701—AA.

Send for prices and pedigrees on top herd sire prospects.

Vaccinated — T. B. Accredited
A. R. and D.H.I.A. Testing

ROSELLE, ILLINOIS
(Formerly BURR OAK FARM)

GORDON LOVETT, Manager
H. G. SCHIERHOLZ, Owner

PRE-EMINENT GUERNSEYS

Founded On Foremost Bloodlines

OFFERING FOR SALE —— This choice young bull calf rich in proved FAITHFUL blood.

Pre-Eminent Toby

Born September 19, 1953

SIRE

PRE-EMINENT SARGE

He is by Royal Superb that has 25 daughters in our herd that average 10280 lbs. milk—444 lbs. fat. "Sarge's" first 2 daughters to complete records in our herd.

Pre-Eminent Mathilda
9303—463—Sr2—HIR—305C—2x
State record.

Pre-Eminent Nausicaa
11525—515—Sr2—HIR—305—2x

DAM

PRE-EMINENT KAMEO
12723—621—Sr3—HIR—2x
13279—662—Sr4—HIR—365—2x

A daughter of Foremost Royal Mercury — 7 nearest dams av. 14537 lbs. milk—757 lbs. fat. Sire of 1 son and 16 daughters in the Performance Register. "Kameo" is out of Superb's Royal Gem, 14227—609—7yrs—HIR—305C—2x, former Class Leader in milk.

His Sire's Granddam

SUPERB'S FAITHFUL
Born January 10, 1933
17363—931—Jr4—365C
19678—1077—6yrs—365,
former Class Leader
19776—1036—A, 19471—1017—9yrs
10 records av. 15641—810. 6 daughters, 6 sons. Dam of **FOREMOST J. C., A. R.** Last calf when 14 years of age.

Dam: **MIXTER FAITHFUL.** Died at 22 years — 16 living calves. Voted 2nd most influential cow of the breed, 1951.

His Dam's Granddam

FOREMOST LOYALTY
13759—653—GG
18229—856—CC
3 A. R. sons, 2 A. R. daughters

Sons:

Foremost Royal Mercury
Sire of "Kameo," above.

Foremost May Royalty

Foremost Hermes

Send for price and full production pedigree on this Superb Faithful bred bull.

Production bred bulls for sale at "Farmers' Prices."

VISITORS ALWAYS WELCOME

PRE-EMINENT GUERNSEY FARM

Gallatin, Missouri

J. C. PENNEY, Owner — HAROLD APPLEY, Manager

Our Proved A. R. Sire . .

Strong In TRAVELER And PHYLLIS Blood

UBILLA VANLAD, A. R.

Sire: **QUALITY FARMS PHYLBA'S BOYLAD, A. R.**, full brother to Chuckanut Phyllad, Chuckanut Phylbond and Chuckanut Phyl-Boy. A son of Lad's Phyllister of Middale, A. R., out of Chuckanut Phylba, 10688—588—G, 9600—583—CCC, 14448—786—A ($4,000), 3 A. R. sons.

Dam: **VANITY L. OF PRESTDALE**, 1st prize 3-year-old, W. Idaho, 1946. 9014—425—Sr2—305—2x. She is a daughter of Chicona Louis, A. R., out of the proved VERNA family. "Vanity L." is the dam of 3 A. R. daughters — 1 Excellent. The daughters are Valentine M. of Prestdale (E '51), 4 records up to 9418—417—Jr4—305C—2x; Ubilla Mythical Valencia, 10315—480—Jr3—HIR—365—2x—730, Ubilla Luvera, 11214—521—Jr2—HIR—365C—2x 730.

"VANLAD" HAS 5 A. R. DAUGHTERS — OTHERS ON HIR TEST
The Vanlads Are Noted For Their Production

	Milk	Fat	Age
UBILLA LENA	11329	559	Jr3—HIR—305C—2x
UBILLA MARY	11118	537	Jr3—HIR—305C—2x
UBILLA BONITA	10046	454	Jr3—HIR—305C—2x
UBILLA MARTINA	8927	440	Sr2—HIR—305C—2x
UBILLA VERNA	8310	406	Sr3—HIR—305C—2x

More about "Vanlad" in our November 15, 1954, advertisement. Plan to visit our herd. See the Vanlads and other good cows in our herd.

STOCK FOR SALE . . . Females rich in proved Traveler inheritance.

WRITE US YOUR NEEDS.

Domingo Asumendi & Sons
(Ruben and U. D.)

UBILLA FARM — Nampa, Idaho

4 miles east right on U. S. 30

You Don't Have To Guess About The Type Of Cattle We Are Breeding At Westlynn . . .

OUR CLASSIFICATION IS YOUR MEASURE

25 Head Classified —— 96% above the line

5 Excellent . . . 17 Very Good . . . 2 Desirable . . . 1 Acceptable

A study of the breakdown will show that of the 25 head classified, 24 were Excellent in Dairy Character. You will find our herd is especially strong in feet and legs, udder both fore and rear.

The 5 Excellents . . .
WESTLYNN JANET
WESTLYNN NORLINE (8 years of age)
WESTLYNN NORENE (4½ years of age)
WESTLYNN NEVITY (6 years of age)
WESTLYNN NEVER (2½ years of age)

All are members of the NORMINE family. This is the only EXCELLENT four-generation family of the breed.

In Our Herd . . .
5 daughters of WESTLYNN KILROY . . . 1 was Excellent, 3 Very Good, 1 Desirable.
10 daughters of CLAUDESTA PHYLMAN (son of "NORMINE") 1 was Excellent, 7 Very Good, 1 Desirable, 1 Acceptable.

We have a few bred heifers and cows for sale. Write us your needs. Occasionally we have a top bull calf — a bull from our NORMINE family can help you.

Write us your needs.

WESTLYNN FARM

JOE PRITZL, Owner — **FRUITLAND, IDAHO**

Farm right on U. S. 30 between Fruitland and New Plymouth, Idaho.

For a list of breeders Advertising and Directory of Idaho Herds
WRITE — **IDAHO GUERNSEY BREEDERS' ASSOCIATION**
HAROLD A. STEELE, SEC'Y. — ROUTE 1, GOODING, IDAHO.

And HERE WE HAVE

IDAHO

Guernseys

• CONNECTICUT GUERNSEYS •

APPLEDORE FARM
Dr. Raphael and Felix Kurzrock
Southbury

AUERFARM
B. F. AUERBACH
Bloomfield

BETHWAY FARM
R. D. Gillmor
Bethany

BREN-BERN FARM
Mrs. Eunice Bernhard
Stepney

CLOVER WREATH FARM
C. R. Brock
Northford

FLOWER FARM
Anthony and Chet Kuras
West Suffield

GLADVIEW FARM
Edmund S. Burke
Woodbury

GWYN CAREG FARM
Leia de Talleyrand
Abington

MEADOW LAKE FARM
Robert E. Hescock
North Stonington

SKIFF MOUNTAIN
Joseph L. Singleton, Jr.
Sharon

SUNNY VALLEY FARM
George D. Pratt, Jr.
New Milford

VALLEYSIDE
Henry D. Young
Woodstock

OUR JUNIOR HERD SIRE

A BUTTERFAT BULL — BACKED BY PRODUCTION TOP AND BOTTOM

Lone Maple Butterfat Duke

Born November 21, 1952

Sire: Lone Maple Butterfat Tiffany, A. R. A son of Lone Maple Butterfat Noble, A. R. and out of Lone Maple Butterfat Noble Ann, 9530—487—Sr2C—610 T. M., 13097—644—9yrs—730, 1 A. R. son, 1 A. R. daughter, Lone Maple Butterfat Annette, 8631—416—Sr2—610 T. M.

Dam: Lone Maple Butterfat Norawyne, 11875—582—Jr2C—2x, 12208—573—Jr3—305C—2x, a daughter of Two Brooks Norseman, a proved sire, now in use at the Mass. Selective Breeding Assn. "Norseman" is by Two Brooks Carillon, A. R., out of Stadacona Joyful, 16329—695—8yrs—365. "Norawyne" is out of Lone Maple Butterfat Rosalyn, 9054—438—Jr2—305C—2x, 11749—574—Jr3—305C—2x, 12129—582—Jr4—305C—2x, 11086—558—5yrs—305C—2x, 13966—716—6yrs—365—2x. "Rosalyn" is dam of 3 A. R. daughters including Lone Maple Butterfat Noralyn, 4 records, all over 559 lbs. fat on 2x, 3 in 305-day division, 13581—645—Sr4—305C—2x; Lone Maple Butterfat Rosa, 12683—628—Sr3—2x.

STOCK FOR SALE . . . PLAN TO VISIT OUR HERD

APPLEDORE FARM

DR. RAPHAEL KURZROK
FELIX KURZROK

Good Hill Road
SOUTHBURY, CONN.

HAROLD M. CATON
Manager

ONE OF OUR FOUNDATION COWS — EXCELLENT

(E) IN OUR HERD

PHAROS BARON'S DOLORES
9170—510—Jr2—305C—888 T. M.
14124—813—Jr4
10797—611—5yrs—HIR—712 T. M.
10981—593—7yrs—HIR—622 T. M.
12057—677—8yrs—305C—2x
Very Good '47 — EXCELLENT '53

Our herd was classified on April 14, 1953

26 HEAD

1 Excellent

11 Very Good

11 Desirable

3 Acceptable

These cows are being bred to McDonald Farms Don's Oxford and McDonald Farms Le Reward. Our herd is on ARHT and has been classified. These guides can help you in selecting a Bren-Bern bred bull. Why not write for list of available bull calves out of our best cows and sired by "Oxford" or "Le Reward?"

BREN-BERN FARM

5 miles south of Newtown on Route 25.
STEPNEY, CONNECTICUT

EUNICE BERNHARD
Owner

CARROLL CHASE
Manager

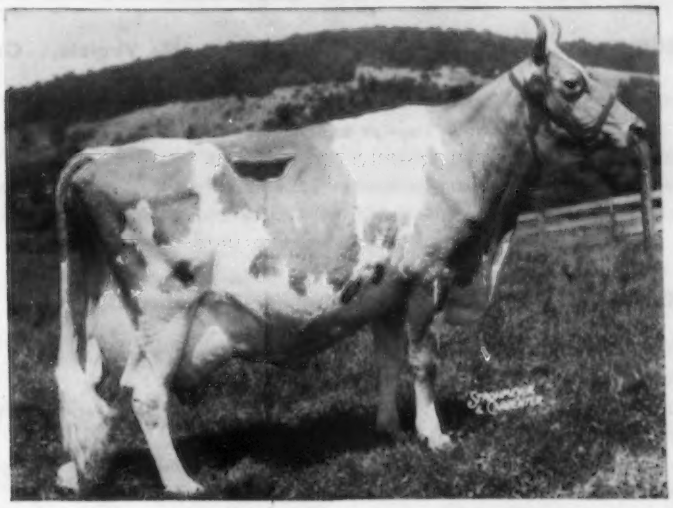

DOUGLASTON LADY AUGUSTA

Born March 14, 1933 Died June 6, 1954

Classified Excellent at 14½ years — 4 Excellent daughters
6 daughters and 10 sons.
Dam of 1st Produce, N. G. S., 1947, 3rd, 1948
Dam of 1st Produce, N. H., E. S. E., 1948, N. Y., 1949
Her second calf, by Foremost Prediction, born
January 6, 1938, was McDONALD FARMS DELLA.

HER DAUGHTER: **McDONALD FARMS DELLA — 3 times Excellent**
13443—565—G
15700—681—AA
First prize 3-year-old at National Dairy Show
at Memphis in 1941 and, with her sister, twice
won the Produce of Dam Class at the National.

HER GRAND-DAUGHTER: **McDONALD FARMS KING'S KELLA — 3 times Excellent**
13991—718—Jr2C
18270—919—6yrs
Full sister-in-blood to
McDonald Farms King's Keepsake
12847—732—Sr4C.

HER GREAT GRANDSON:

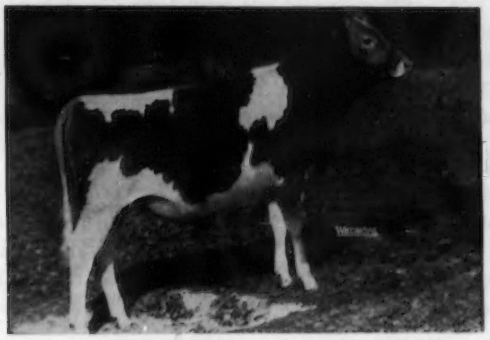

FRANCHESTER KELLA'S MAJESTY
JUNIOR SIRE at RAEMELTON

Place your order NOW for a KELLA SON out of one of our DUCHESS cows.

Herd Federally Accredited No. 43001 — Ohio Bang's Accredited No. 4

RAEMELTON FARM — Mansfield, Ohio

ROGER A. BLACK, Owner EDWARD M. BROWN, Superintendent

WE CONSIGN TO THREE FALL SALES —

To The FRANKLIN - BURKEVILLE STATE OF VIRGINIA SALE, Burkeville, Virginia, October 4, 1954

A good young cow, **QUAIL ROOST GOLDEN MARIAN,** born November 2, 1949. She is a daughter of the A. R. sire, Fairlawn Maxim's Imprint and is out of Marie of New Place 12860—642—Sr3; two A. R. daughters.

Golden Marian has 9453—541—Jr2. She was bred December 19, 1953 to Quail Roost Noble Knight, A. R. and is due to calve 5 days before the sale. Her dam, a foundation cow, classified Very Good and is very pleasing, deep-bodied cow of great dairy character.

To The TRI - STATE CONSIGNMENT SALE, Bristol, Virginia, October 23, 1954

1. An 8 months old bull, **QUAIL ROOST PROUD GIPSY,** born February 24, 1954.
   His sire: Chicona Pablo — dam Pippa of Chicona, E '49
   His dam: Quail Roost Gloria, 13701—614—Jr2, 13229—603—Sr4C, on retest 5yrs has credits of 7361—323—153 days. Classified Very Good '51.
   The next two dams are real good A. R. daughters of Riegeldale Judy's King and Riegeldale Emory's Comet.
   We think this one of the top Pablo sons we have had for sale.

2. A bred heifer, **QUAIL ROOST LADY JET,** born May 10, 1953.
   Sire: Quail Roost Master Max, A. R.
   Dam: Brooksdale Madam Jewel
   12072—601—Sr2, 14175—721—Jr4C—classified Very Good '51.
   Lady Jet is due to calve October 7 and will be sold open.

To The 16TH ANNUAL FLORIDA STATE SALE, Largo, Florida, November 9, 1954

1. A service age bull — **QUAIL ROOST MAJESTY NOEL,** born June 30, 1953.
   Sire: Holliknoll Maxim Noble Majesty, A. R.
   Dam: McDonald Farms Ideal Nona, 12539—670—Jr2, 13831—738—Sr4 (pending), Very Good '51
   2nd dam: Riveredge Golden Belle, 13921—715—6yrs—2x—3 A. R. daughters.
   Ideal Nona is a twin sister to McDonald Farms Ideal Nova, 12988—735—Sr3C—2x, E '52 '54. 1st Best Udder, N.G.S., 1953.
   This bull could be worthy of service in a top herd.

2. **QUAIL ROOST R. R. FOXY,** a 3-year-old heifer due with first calf October 18, 1953 and will be sold open.
   Her sire: Majesty's Royal, A. R.
   Her dam: Quail Roost NoMax Flower, 10684—488—Jr2, classified Very Good '52, sold in our 1951 sale for $1,300 to Gippy. "Flower's" full sister, Quail Roost Nomax Bud, 13343—624—Sr2 is one of our best. The Blossom family is one of our best cow families.

3. An open heifer — **QUAIL ROOST LADY JENNIE,** born May 24, 1953.
   Sire: Quail Roost Master Max, A. R.
   Dam: Quail Roost Golden Jennie, 9310—528—Jr3C (1st calf), 10228—544—Jr4—305.
   2nd dam: Quail Roost Noble Sappho, 12285—652—Jr3C, 13352—657—Sr4
   We are using a son of Golden Jennie. Her twin sister, Quail Roost Golden Jewel, 9861—551—Jr2, and Quail Roost Saffrow, on test Sr2 with credits of 6302—319—206 days are the right sort.

For catalogs of these sales watch the Journal ads.

QUAIL ROOST FARMS

GOLDEN GUERNSEY

Federal Accredited — North Carolina Bang's Free Certificate 11

GEO. WATTS HILL, Owner

Rougemont, N. C.

W. W. FITZPATRICK, Manager
MIKE J. McCARTHY, Herdsman

MORE DINSMORE GUERNSEYS

TO 4-H CLUBBERS

Dinsmore Farms are glad to help promote more Guernseys in Florida although sometimes it may seem discouraging to have an occasional animal get into improper hands. However, it is gratifying to have the majority go out and make a good reputation for the 4-H clubbers, and Dinsmore Farms as well.

A Few Of Our Recent Sales Include The Following:

1. **DINSMORE JURY KAREN**
   Sire: Dinsmore Juryman
   Dam: Dinsmore Empress Karen
   To William R. Jones, Dinsmore, Fla.

2. **DINSMORE MAYROYAL VIRGINIA**
   Sire: Foremost May Royalty
   Dam: Dinsmore Empress Virginia
   To Gail Williams, Winter Haven, Fla.

3. **DINSMORE MEADOW NUTMEG**
   Sire: Dinsmore Meadow King
   Dam: Dinsmore Noble Nutmeg
   To H. F. Williams, Jacksonville, Fla.

4. **DINSMORE ROSEMOST JUDITH**
   Sire: Dinsmore Rosemost
   Dam: Dinsmore Conqueror Judith
   To H. F. Williams, Jacksonville, Fla.

5. **DINSMORE MEADOW GIDDY GIRL**
   Sire: Dinsmore Meadow King
   Dam: Dinsmore Noble Gipinda
   To Holden Futch, Tallevast, Fla.

6. **DINSMORE NOBLY HUCKLEBERRY**
   Sire: Dinsmore Mayroyal Noble
   Dam: Dinsmore Noble Hulda
   To Jay Boosinger, Bradenton, Fla.

A Former 4-H Club Winner:

Undefeated In 4-H Shows

Sire:
Foremost May Royalty
58 A. R. daughters
27 Very Good and
Excellent daughters

Dam:
Dinsmore Maxmost Verna
8960—447—Jr3—365

DINSMORE MAYROYAL VERN
12751—617—Jr3—365
Formerly owned by Patricia Ann Ellis, Callahan, Fla., and sold in the 1953 Quail Roost Sale for $1,025 to Grand View Guernsey Farm, owned by Mr. O. T. Fowler of Pfafftown, N. C.

Federal Accredited 57790 — J. B. Lanoux, Herdsman — Fla. Bang's Accredited 403

Dinsmore Farms — 10 miles north of Jacksonville Near U. S. 1 — **Dinsmore, Florida**

V. C. JOHNSON — EARL A. JOHNSON — CHARLES F. JOHNSON — BRADY S. JOHNSTON

LANGWATER GUERNSEYS at Auction

Langwater Farms, North Easton, Mass., Monday, September 27, 1954

41 HEAD — 5 BULLS — 23 COWS — 9 OPEN HEIFERS — 4 BRED HEIFERS

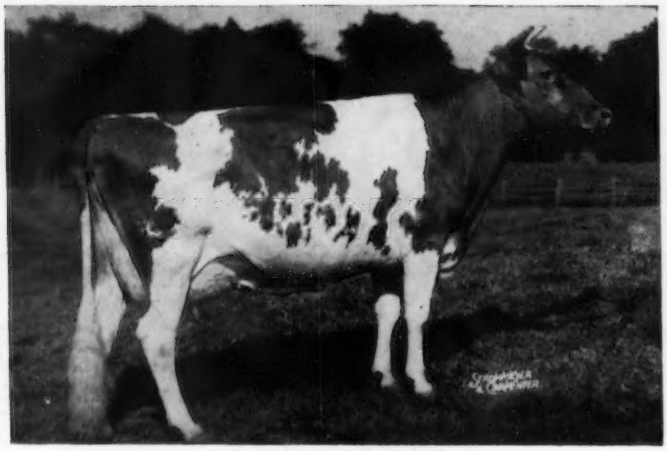

LANGWATER ADMIRATION
12895—613—Jr2C, 14072—616—Sr4C
15868—728—5yrs, Excellent '49 '50 '51 '53
Gr. Ch., Topsfield, 1953.

Dam of

Langwater Tip Top ($6,600)
1st 3 Yrs., Worcester, 2nd, Topsfield; 3rd 3 Yrs., Essex Co. Spring Show, 1954. Senior Sire at Wethersfield Farm.

Langwater Adonis
Gr. Ch., Atlantic Rural Exposition, 1951, sold for $5,000 to Miniborya Farm.

Langwater Halley
Senior Herd Sire at Green Meads Farm.

Langwater Adorable, at Langwater.

Langwater Ideal
Junior Herd Sire at Langwater.

"Admiration," along with 35 other Langwater females and 5 bulls, will be sold. Mr. Ames gave us practically a free hand in the selection of the cattle for this sale, and we feel it is one of the most powerful group of Guernseys, considering type, production and depth of breeding, that we have been privileged to sell.

We urge Guernsey breeders to come to Langwater on Sunday, September 26, see the parade of sale cattle and purchase an animal or two the following day. After the sale on the 27th there are a number of top Guernsey herds in eastern Massachusetts and Rhode Island to visit and then attend

THE ESSEX COUNTY SALE — Wednesday, September 29, 1954 — Topsfield, Mass.

(For catalogs write Seath and Shultz, Peterborough, N. H.)

Following the Essex County Sale it will be a very colorful drive on Thursday across Massachusetts to Pittsfield, or another very interesting and scenic route would be through New Hampshire and Vermont, stopping at The American Guernsey Cattle Club, and seeing herds along the way. For advice on routes and herds to see, consult Joe Pendergast, the very able fieldman for this area. Spend Thursday night in Pittsfield at the Hotel Sheraton, and on Friday, October 1 attend —

THE GREEN MEADS SALE — at Green Meads Farm — Richmond, Mass.

DARWIN MORSE, Owner — **KENNETH CLARKE**, Manager

44 HEAD — 35 COWS and BRED HEIFERS — 9 OPEN HEIFERS

At Green Meads there will be sold about forty head of selected females, representatives of their best families and will include 11 daughters of Langwater Halley, the first son of "Admiration." For catalogs on this sale write

DUNN, HARWOOD & CRABTREE, Sales Managers — Cordaville, Mass.

or

THE LOUIS McL. MERRYMAN & SONS, INC. — Sparks, Maryland